Complete—30 Pages. Part I—Telegraph-News Sheet—22 Pages

The Los Angeles Times

MAXIMUM TEMPERATURES: LOS ANGELES, 79; Boston, 67; New York, 67; Washington, 72; Pittsburgh, 78; Cincinnati, 78; Chicago, 79; Kansas City, 78; St. Paul, 69; Jacksonville, 84.

ANNUM, $9.00 | Per Month, 75 Cents, or 7½ Cents a Copy. | WEDNESDAY MORNING, SEPTEMBER 22, 1909. | On All News Stands, Trains and Streets. | 5 CENTS.

REWARDED.

SWARMIMG THOUSANDS WELCOME COOK HOME.

Brooklyn Gives Her Famous Explorer Son a Thunderous Reception.

Discoverer of Pole Climbs Nimbly Down Ladder to Tug to Clasp His Wife in His Arms—Doctor Makes Answer to Critics—Many Honors Await Him. Obliged to Abandon Hand-Shaking.

[ASSOCIATED PRESS NIGHT REPORT.]

NEW YORK, Sept. 21.—"I have come from the pole. I have brought my story and my data with me. I have not come home to enter into arguments with one man or many men, but I am here to present a clear record of a piece of work over which I have a right to display a certain amount of pride.

"I am perfectly willing to abide by the final verdict of this record of competent judges. That must be the last word and that alone can satisfy me and the public.

"Furthermore, not only will my report be before you in black and white but I will also bring to America human witnesses to prove that I have been to the pole."

Such in substance was the answer Dr. Cook brought home in person today to critics the world over. Throughout an uneasy night a fleet of tugboats, outposts of a continental curiosity, had tossed in the darkness for a glimpse of the Oscar II. At 5 o'clock this morning the explorer was on deck. The Oscar II had purposely been held back so as not to disarrange the reception plans of the Arctic Club of America, but she nosed her way into quarantine at an hour too early for everybody but Dr. Cook.

There was an anxious wait at quarantine while the tugs bobbed nervously about, the newspaper men on board them shouting broken queries through megaphones at the black sides of the Oscar II, towering above them.

HIS WIFE COMES.

Dr. Cook lowered a signed statement in a pail to the Associated Press. Soon afterward came the tug bearing Mrs. Cook and her two daughters.

Dr. Cook clambered nimbly down the ladder and made a rush for his wife. For the moment he even missed the children, who stood a few feet away, until his wife silently led him to them.

It had been arranged that the excursion steamer Grand Republic, carrying Dr. Cook's friends and John W. Bradley, his backer, should keep far enough in the background to give him a few moments of privacy with his family. But soon there followed a second transfer from the tug to the Grand Republic.

Dr. Cook looked at it. Brown, patient, taciturn, he endures the business of being a hero with courtesy, but no enthusiasm.

BRADLEY TO STICK.

"Are you going to stick by Dr. Cook?" Mr. Bradley was asked.

"Way, of course; what do you think?" he answered.

Mrs. Cook, at her husband's elbow, had her first taste of publicity she hitherto has shunned, and took it placidly.

On shore, the really formidable part of the day for Dr. Cook awaited him. After the first rush of welcome aboard the Grand Republic, he had been able to find comparative seclusion in the pilot house. From that vantage point he could see the streets of Brooklyn, black with thousands, long files of automobiles ready, and he knew that a reception had been planned for him this afternoon at the Bushwick Club, and that an ordeal awaited him.

As he stepped ashore, it was noticeable that no representative of the nation, the State or the city was there to greet him. Bird S. Coler, president of the Borough of Brooklyn, had welcomed him on the Grand Republic for that borough, but the city sent no official representative.

NEIGHBORLY AFFAIR.

Sincere and enthusiastic to the point of tumultuousness, his welcome may be best described as a neighborly affair, devoid of official significance.

"I shall await events," said Dr. Cook to the Associated Press just before he left the decks of the Oscar II at Quarantine.

"When my material has been put together and put into shape it will be submitted in the first instance to the University of Copenhagen. After that it will be laid before the geographical societies of the world. I will not consent to submit any fragmentary portions of my observations or of my records to any one.

"The report and all the data connected with my trip must be examined in their entirety, together with my instruments, some of which I have in my possession now, and others of which are on their way to America at the present moment. These will all be properly controlled and tested before submission to the scientific bodies."

Asked why he did not immediately give full details of his achievement, Dr. Cook said:

"I have given to the public a concise account of my journey similar to that always given by explorers on their return from a journey of exploration.

"For the present, no other details are necessary, and, as a matter of fact, no further specific evidence of my claim has been called for from any side.

"It has never been customary hitherto for explorers to make their full records public in such haste. As a rule scientific societies are not remarkable for their rapidity in coming to conclusions, and they are usually content to wait until complete data is compiled."

In regard to the full recognition of his feat by Denmark, Dr. Cook remarked:

DENMARK COMES FIRST.

"Daugaard Jensen, inspector of Danish North Greenland, after hearing Rasmussen and talking with Gov. Kraul, of Upernavik, who has seen and read the entire record, telegraphed to the Danish government in Copenhagen his assurance of the truth of my declarations, and guaranteeing them as authentic. The Danish authorities in Greenland, who are in reality the advisers of the Danish government, have been for nearly four months in possession of all details of my trip.

"The Danish government and the University of Copenhagen as well as the Danish Geographical Society, have in their report taken over the virtual guarantee for the sincerity and authenticity of my records. They have stood up for them, so to speak, before the world. They do not ask me to furnish any further proofs or evidence of any kind; but, in justice to Denmark, it is my intention to place the first completed record of my polar journey at the disposal of the University of Copenhagen."

Referring to Commander Peary, Dr. Cook said:

"I have as yet heard nothing but vague reports. I prefer for the present to believe that the statements which have been attributed to Peary are incorrect. I am fully prepared to meet any charges, but I must first see something definite. I am absolutely certain none of the reports that have appeared in print emanate either from my Eskimos, Ahwelap and Etukishuk, or from Harry Whitney.

WHITNEY KEPT PROMISE.

"Mr. Whitney has without any doubt kept his promise to me not to say anything about the expedition, and its results, and I feel sure of my Eskimos. Mr. Whitney will return to America about the middle of October. He has complete knowledge of all the facts. He is at entire liberty to make public all he knows. He is neither bound to stand up for me, nor for Peary."

In connection with the proposition that Ahwelap and Etukishuk should be brought to America, Dr. Cook said:

"The arrival in America of the Eskimos who went with me to the pole depends entirely upon the possibility of obtaining a vessel to bring them this year. Every effort has been made to obtain one, and if at all possible, they will be in New York this year. That they will come is certain, and I intend to give them a year in America. They will be open to any kind of examination, and will be ready to reply to any questions.

"Knud Rasmussen also will be requested to come over to New York as soon as he lands in Denmark."

On the question of his plans, Dr. Cook said:

"I intend to stay in New York for the present. While here I shall complete my work. I have not made any arrangements for lectures, and I have not yet decided whether I shall deliver any addresses before my work is done. I should not, however, like to commit myself on that point, although my present intention is not to do so.

UP TO MRS. COOK.

"As to further explorations much will depend on Mrs. Cook. I shall, however, probably not go again to the North Pole, although I may proceed on a northern expedition for the exploration of the new land we saw on our journey. That is a task which

(Continued on Fourth Page.)

ALONG DR. COOK'S WAY TO THE NORTH POLE.

In the last town.

Ott a fast stretch

Hard traveling.

Striking photographs of the icy route, natives and explorers.

SIMPLE LIFE IN LATEST STYLES.

WOMEN'S COSTUMES THIS WINTER TO FIT FORM.

Give Yourself Into the Hands of Your Dressmaker and Let Her Make of You a Beautiful Optical Illusion, Is Advice of Students of Fashion at Dressmakers' Convention.

[BY DIRECT WIRE TO THE TIMES.]

CHICAGO, Sept. 21.—[Exclusive Dispatch.] Except perhaps for the fact that costumes this winter will be made of cloth of gold, with over-draperies embossed, monogramed and heavily carved by the world's famous artists, living and dead, styles will remain simple. At least speakers from the platform at the dressmakers' convention this evening kept reiterating that nothing was simpler in life than the costume for the immediate future.

And all the while the four living models who made up the list of entries in this exhibition kept appearing in rapidly succeeding heats in costumes which did not look exactly as if they could be made in twenty-four hours in the house.

If you are a woman give yourself into the hands of your dressmaker; trust her absolutely; let her choose her own means and make of you a beautiful optical illusion; let her cover your physical defects and accentuate the lines of your physical charms. This is the advice of the assembled students of fashion.

"What is the style of figure which is to prevail this year?" Mme. Ripley was asked.

"The new figure is absolutely form-fitting from the throat to the knee; the collar low, the dress tight under the arms and across the bust, the waist drawn into its normal size, the skirt adhering in a full curve from waist to knee. But below the knees the skirt should be extremely full, flaring in waves and ripples about the feet."

"Does this mean that corsets for the coming season will be shorter?"

"Not at all. The form is fitted closely to the knees, you must remember, the only difference in corsets is that they will now be smaller in the waist and fuller in the hips. This style should be becoming to nearly all women, for the sheath corsets have done wonders toward reducing the hips. You would be surprised to know what a difference the last year has made in many figures."

JAMES G. BLAINE ENGAGED.

His Mother, Widow of Famous Surgeon, Dr. William T. Bull, Makes the Announcement.

[BY DIRECT WIRE TO THE TIMES.]

NEWPORT (R. I.) Sept. 21.—[Exclusive Dispatch.] Mrs. William Tillinghast Bull, widow of the famous New York surgeon, announced today the engagement of her son, James Gillespie Blaine III, to Miss Marion Dow, daughter of Richard S. Dow of Boston. Mrs. Bull arrived yesterday at Dudley Place, her cottage here, accompanied by her two sons, James and William. Miss Dow, who was visiting here, left today for Boston, where a formal announcement of the engagement was made last night by her parents.

Mr. Dow is a wealthy lawyer, retired. The young woman's fiancé is only 22 years old. He is a grandson of James G. Blaine and son of James G. Blaine II, and is at Harvard, where he will be graduated next year.

WHITNEY ON COOK'S SIDE.

Man Whom Peary Relied on Writes Home in Favor of Rival.

[BY DIRECT WIRE TO THE TIMES.]

NEW YORK, Sept. 21.—[Exclusive Dispatch.] The following letter by Harry Whitney, written from Labrador, dated September 5, was furnished last night by his family:

"I saw Dr. Cook at Etah. He has accomplished a great thing. He is bound to become a great man.

"I honor myself that I know him well.

"He claims to have reached the pole, and from evidences I believe he has."

The letter was written to Mr. Whitney's mother, in New Haven. The reference to Dr. Cook, being of the highest public interest, was given to the public by Mr. Whitney's sister, Mrs. William Blodgett of Fishkill, N. Y. It will be noted that the date, September 5, was the day before Commander Peary announced that he, too, had reached the pole.

Harry Whitney, a wealthy young sportsman belonging to one of the best-known families in New Haven, has been hunting in Greenland, and was the first white man whom Dr. Cook met after his return from the pole, and was entrusted with copies of his records. Afterward Mr. Whitney became Commander Peary's guest on the Roosevelt, but he kept Dr. Cook's secret. Peary has used Mr. Whitney's name to discredit Dr. Cook.

BLACK SHEEP.

CHURCH THROWN OUT OF FOLD.

STIGMATIZED AS A "CHARNEL HOUSE FOR SOULS."

Fountain Street Baptist Congregation Refused Right Hand of Fellowship in Association for Allowing Prof. Foster to Speak There. Liberal Pastors Held Responsible.

[BY DIRECT WIRE TO THE TIMES.]

GRAND RAPIDS (Mich.) Sept. 21.—[Exclusive Dispatch.] After a fight in which the Fountain-street Baptist Church was stigmatized as a "charnel house for souls" and Rev. A. W. Brown, assistant pastor of that church, was refused a seat in the meeting, a new association of Baptist churches known as the Grand River Valley Baptist Association of Baptist Churches was formed today and the right hand of fellowship denied to the Fountain-street people.

The trouble is traceable to the liberal teachings of Rev. A. W. Fishart, its present pastor. The thing that focused the attention of the other churches on Fountain street was allowing Prof. Foster of the University of Chicago to speak there two months ago. Rev. A. W. Brown, assistant pastor of the Fountain-street, who has been acting as a supply pastor for a Holland church, presented credentials from that church, but the Credentials Committee refused to receive them and the convention sustained the committee by a vote of 41 to 1.

It was feared Brown's presence would lead to a debate over the orthodoxy of Fountain-street and the legality, according to church laws, of today's meetings.

"Fountain-street church, which was founded by men and women of God in tears and prayers that often continued all night," has now, under the management of men of the world, become a charnel house for souls," said Rev. Vanesnal of the wealthy Avenue Baptist Church. "It is to be hoped the church will have the courage and honesty to adopt a name that will express its true character and drop a name that is a snare to many an unsuspecting victim."

Twenty of the twenty-six Baptist churches in the district joined the association today, and it is said four or five of the six left out may come in later.

TAMMANY HORDES RIOT.

Rival Bands Meet at New York Primaries, Exchange Forty Shots, Wound Three.

[ASSOCIATED PRESS NIGHT REPORT.]

NEW YORK, Sept. 21.—After hundreds of arrests for disorder at the polls, the most serious conflicts incident to today's primary throughout greater New York occurred at a polling place in Second Avenue just before closing time.

The rival bands of two Tammany leaders clashed, forty shots were exchanged and three men were wounded, one perhaps fatally. Frederick Lucaz, twenty-six years old, a pugilist, is likely to die.

Without an exception, the old Tammany district leaders who had contests on their hands won out at the primaries, so that the roster of Tammany leaders remains the same.

PRESIDENT'S TOUR.

TAFT ON TAXES.

Corporation Levy Is Best Plan.

Income Tax Should Be Held in Reserve for Emergencies.

Secretary Ballinger Joins Chief Executive at Denver.

Getting Ready to Take Up Conservation Policy of Administration.

[ASSOCIATED PRESS NIGHT REPORT.]

DENVER, Sept. 21.—Making his way still farther to the west, President Taft arrived in Denver this afternoon and tonight in the Denver Auditorium, where a year ago Mr. Bryan was nominated as his opponent in the Presidential race, faced a crowd of thousands that, in its noisy welcome and continuing enthusiasm, recalled some of the scenes of convention week.

President Taft, switching from his purpose to discuss the conservation of natural resources, elected to take up the corporation tax passed as a part of the Payne tariff law and to defend it as against the proposition to impose a direct income tax. The President strongly urged that all the States should adopt the proposed amendment to the Constitution to make an income tax possible in time of need.

Mr. Taft was joined here today by the Secretary of the Interior, Mr. Ballinger. It is likely that the President desired a further conference with Mr. Ballinger, whose conduct of the Interior Department he recently upheld, before making a final exposition of the aims and objects of this administration as to the conservation of natural resources. Mr. Taft probably will not take up the subject now until he reaches Salt Lake City, where he will be met by Governor Spry and Senator Smoot, and from there he arrives at Spokane, Wash., where, at the Irrigation Congress, the Ballinger-Pinchot controversy really had its first public airing.

CORPORATION TAX BEST.

The President tonight declared that the corporation tax was in itself the best form of income tax that could be levied, and pointed out that it contained many of the best features of the income tax law of England. In urging that the States should vote for the amendment to the Constitution permitting the levy of a direct income tax, the President declared that it would be possible to amend the corporation tax to include within its scope every desired feature of an income tax except the levy upon incomes derived from actual salary and professional services.

The President said he opposed a direct income tax except in cases of emergency and he believed it to be a prime fault in the Federal Constitution that no provision is made for a direct levy to meet war time or other extraordinary expenses.

Mr. Taft said that the Supreme Court decision declaring unconstitutional the income tax law passed by a Democratic Congress some years ago had prevented the leaders in Congress during the session recently closed from including in the corporation tax measure a provision for a levy upon bonds and bondholders. To tax bonds would result in the reduction of the rate of interest and hence would be a direct tax upon the individual holders of the bonds.

ENGLAND'S EXAMPLE.

The President bases his argument in favor of the corporation tax, as compared with the direct income tax, almost entirely upon the results of the income tax in England.

He pointed out that the tax there is not a direct levy, such as was recently defeated in the Senate only through a compromise, but that it laid the tax upon the income before it came into the hands of the individual, being levied first on the declared dividends of corporations, secondly on rents in the hands of the tenants, and thirdly on the individual directly. It was found in England that a direct income tax at 10 per cent. would not produce as much revenue as the present method of taxation at 5 per cent. This, he declared, illustrated the premium that the direct tax places upon perjury and concealment.

The President received a most enthusiastic welcome to Denver. Signs were hung at intervals all over the city reading: "Welcome to Denver, the Summer Capital."

While here the President is the house guest of United States Senator Hughes, a Democrat. He held a public reception of two hours this afternoon at the State Capitol.

At the Auditorium tonight Mr. Taft touched briefly on the tariff, saying that while a revision had seemed essential there was also a deficit in the treasury to be met. This partly will be met by a cut of $40,000,000 to $50,000,000 in the appropriations to be made by Congress and partly by the income from the new corporation tax law.

FAULTS OF INCOME TAX.

The President then continued:

"A party of the Republicans and all of the Democrats of the Senate united in pressing for consideration a general income tax on individuals throughout the United States. The law was as near as it could be made to that income tax law which had been held un-

(Continued on Fifth Page.)

INCAUTIOUS.

"PRETTY MESS" IN WINDY CITY.

Danger of General Jail Delivery in Chicago.

State's Attorney Gets Blame for the Trouble.

Says Juries Dishonest and Mix-up Follows.

[BY DIRECT WIRE TO THE TIMES.]

CHICAGO, Sept. 21.—[Exclusive Dispatch.] Judges of Cook county gave it as their opinion today that Chicago is threatened with a general jail delivery, as the result of the charges made by State's Attorney Wayman against the integrity of the present jury venire.

The contention was made by lawyers, supported by several judges, and nowhere vigorously disputed, that the entire system of county criminal courts had been tied up by the action of the State's Attorney.

Any defendant, it was asserted, had only to challenge the array of jurors in his own case, claiming that the State's Attorney already had placed the taint of dishonesty on the jurors. The court, it was contended, would have to dismiss the jurors. The test will take place tomorrow in the case of Gustaf Myers, accused of perjury. One venire was dismissed on that argument today.

This startling aspect of the jury scandal found a companion in popular interest in a description from the lips of Judge Jesse Baldwin of the manner in which the judges after their inquiry believed the jury lists were manipulated.

One man, in the opinion of the jurist, did the real work, substituting the bogus names for the real, while he stood by the side of the box from which the names were drawn. A certain amount of sleight of hand is considered to have been required in palming the cards. Afterwards the list containing the false names was transmitted in routine fashion to the Criminal Court.

A third development of the day was a rumor, somewhat vague, though persistent, that many persons desirous of escaping jury duty had purchased immunity of service from the men alleged to have corrupted the jury lists. Such a plot was discovered in New York recently.

The effect of the upheaval upon the usefulness of the courts, however, was the overshadowing subject of the day's grist of speculation and comment.

In claiming the State's Attorney cannot successfully resist a challenge of any array of jurors, lawyers predicted a wholesale jail delivery, because of the inability of the criminal courts to try cases in which a hearing has been demanded. Continuances are declared to be impossible under the statutes and decision, and dismissals are said to be the only alternative. Many judges admitted that criminal prosecution has been effectually blocked.

Judge Dupuy, who has acted as secretary at the judges' councils, stated frankly that State's Attorney Wayman has got himself into a "pretty mess," with regard to the business of the criminal courts, at least for the present session. Judge Baldwin also admitted the challenge of the array by defendants would leave the State's Attorney helpless.

The issue was precipitated during the day, when attorneys in the case of Myers challenged the whole array of jurors on the grounds of State's Attorney Wayman's complaint of irregularities in the office of the jury commissioners. The array of fifty veniremen was dismissed by the consent of the State's Attorney, and another array of 100 called for today.

OMAHA STRIKE QUIET.

Street Car Company Brings in Men and Starts Operation Without Violence.

[ASSOCIATED PRESS DAY REPORT.]

OMAHA, Sept. 21.—The third day of the strike of the street car men employed by the Omaha and Council Bluffs Street Railway Company opened with no indications of violence, although the car service was considerably improved.

Two hundred non-union conductors and motormen arrived from Chicago yesterday, but only a few of them were put at work.

MAXINE NO SUMMER GIRL.

At Least Not King Edward's. "How Awful," Says Miss Elliott.

[BY DIRECT WIRE TO THE TIMES.]

NEW YORK, Sept. 21.—[Exclusive Dispatch.] "King Edward is really charming. And he is so nice to Americans, to all Americans. Really, he is delightful."

This is the tribute paid to King Edward by Maxine Elliott, the actress, on her return from Europe today on the Kaiser Wilhelm II. Miss Elliott was enthusiastic about the King. But she was very much annoyed when told that an American newspaper had described her as "King Edward's summer girl."

"How awful!" she said. "Really, the American papers terrify me. I am afraid to pick one up. It is dreadful. Now, the English newspapers, they are so nice, and so respectful."

"Aren't they dull?" was asked.

"Maybe, but they are safe. But I prefer dullness to humor and snap, particularly when the papers of one's own country say such mean things about one."

Then Miss Elliott looked quite piteous.

"Yes, the King honored me with an invitation," she confided, and then went on to tell her theatrical plans.

ASSISTANT PROSECUTOR OF COOK COUNTY.

Attorney John E. W. Wayman,

whose statement to grand jury that nearly every jury in county has been packed encourages hope of wholesale jail delivery.

REQUIEM OF MANY TONGUES.

GREAT MEN OF NATION PAY TRIBUTE TO DEAD GOVERNOR.

Remarkable Scene Attends Arrival of Gov. Johnson's Remains at Capitol, Day Being Proclaimed One of Mourning—School Children, With Flags, Line Route of Cortege.

[ASSOCIATED PRESS NIGHT REPORT.]

AS A life work, I would rather be able to provide for the needs of a family, enjoy the fellowship of good friends and good books and write one book that would be read a hundred years from now than to amass all the money in the world.

JOHN A. JOHNSON.

ST. PAUL (Minn.) Sept. 21.—One of the most remarkable tributes ever paid to the memory of a public man in Minnesota, was accorded to the late Gov. John A. Johnson today.

From the hour that the Governor's death was first publicly announced by the tolling of a school bell in Rochester, all public activities were abandoned.

Gov. Johnson's body was escorted to the special train that bore it to St. Paul by a throng of citizens from every walk of life. On the train were Mrs. Johnson, a few of her personal friends, State officers and friends of the late Governor. As the cortege passed down the street leading to the station the escort lined up on either side with bared heads and the hundreds of people around the depot showed a like respect.

Mayor Thompson of Rochester had proclaimed it a day of public mourning. The Mayor and Councilmen acted as pallbearers.

All the way along the route to St. Paul, flags were at half-mast and buildings were draped with crepe. A touching feature was the appearance of school children lined up on the station platform along the route, each provided with the national colors.

The train was met in St. Paul by detachments of all the local companies of the National Guard and an escort of police. Despite a heavy downpour of rain, a great crowd was out. The body was taken to the State Capitol, escorted by militia, and placed in the rotunda, where it will lie in state until tomorrow afternoon. Four commissioned officers of the National Guard, four sergeants, four corporals and four privates were assigned to stand guard.

Tomorrow afternoon Rev. F. J. Lawess, chaplain of the Governor's staff, will conduct services in the Capitol. Thursday the body will be taken to St. Peter, where final services will be held in the Presbyterian Church.

VICTORY IN DEFEAT.

[ASSOCIATED PRESS DAY REPORT.]

ROCHESTER (Minn.) Sept. 21.—Sympathy more than State wide goes out today to a small group in this little Minnesota town, which mourns for Gov. John A. Johnson, who died this morning in St. Mary's Hospital.

After battling against death for almost a week, the Governor's life had a peaceful ending.

Grouped about his bedside when the end came were Mrs. Johnson, Miss Sullivan, her personal friend; the attending physicians, and two nurses.

The last thing Gov. Johnson did before lapsing into unconsciousness, one and a half hours before his death, was to take his wife's hand and weakly whisper:

"Well, Nora, I made a good fight, but I guess I've got to go."

Then, as the last gleam of intelligence began to flicker, he pressed her hand gently to his cheek in a parting caress.

Mayor Thompson today issued a proclamation declaring the town to be in a state of public mourning, and flags were flying at half mast from the city buildings, schoolhouses and many private buildings.

The late Gov. Johnson had been operated upon twice before by the doctors, first for the removal of ulcers from the stomach, and afterwards for an abscess of the bowels. Both were acute, prolonged cases, and the Governor was in a serious condition each time. There had been obstructions of the bowels in each instance, and during the second operation the appendix was removed.

After the second operation, Gov. Johnson enjoyed fairly good health, but had spells of indigestion which later developed into serious attacks. These came on with increasing frequency during the last two years.

PRESIDENT SORROWS.

SENDS MESSAGE TO WIDOW.

[ASSOCIATED PRESS DAY REPORT.]

LIMON (Colo.) Sept. 21.—President Taft sent the following telegram today:

"Mrs. J. A. Johnson, Rochester, Minn.:

"My heart goes out to you in sympathy for you in your present deep sorrow. Gov. Johnson was a national figure of great ability and great capacity for usefulness to his country, as he had already demonstrated, and his loss will be felt far beyond the State that loved him so well. I sincerely hope that the fond remembrance in which he is and always will be held in Minnesota and elsewhere and the record of his high and valued public service may come as a boon to you and your children in your sorrow and may in time lighten the burden you are called upon to bear.

"W. H. TAFT."

The President also made the following statement:

"The death of Gov. Johnson is a great shock and fills me with personal sorrow and with a deep sympathy for the people of Minnesota, whose favorite son he certainly was. It has been my good fortune to have the pleasantest personal relations with the Governor, and although we differed politically, we agreed on a great many subjects, as I had reason to know from personal conversations. He was a wonderful man. He added to a charming personality, a frankness and common sense that won over his natural political opponents, and he made an able, efficient and most courageous public official.

"That a man of his parts and of his capacity for great public usefulness should be taken now at the age of 48, should be and is a source of national regret; for had Gov. Johnson lived, his position in the State and country was such that he certainly would have been called upon to fill an important place and to assist in the progressive movements of which he was a consistent advocate.

"It was my great pleasure in Washington to meet not only the Governor, but his family, and my heart goes out to those bereft of a noble and loving husband and father."

BRYAN PRAISES.

SORROWS OVER DEATH.

[ASSOCIATED PRESS DAY REPORT.]

DOUGLAS (Ariz.) Sept. 21.—W. J. Bryan, when apprised of the death of Gov. Johnson today, said:

"I have just learned with deep sorrow of the death of Gov. Johnson. His career illustrates the possibilities of American citizenship and his death is a great loss to our party and the country.

"His civic virtues won for him a host of admirers and his personal qualities converted his admirers into friends."

HIS SUCCESSOR.

SKETCH OF EBERHART.

[ASSOCIATED PRESS DAY REPORT.]

ST. PAUL, Sept. 21.—Adolph C. Eberhart, who, by the death of Gov. John A. Johnson, becomes the Chief Executive of the State, was born in Sweden thirty-eight years ago, but came to Minnesota in 1887. He attended the public schools and was afterward graduated from Gustavus Adolphus College at St. Peter, Minn., as a minister of the gospel.

Soon after his graduation, Mr. Eberhart abandoned church work and took up the study of law. He soon built up a large practice.

For many years Mr. Eberhart has been interested in politics and has worked hard for the success of the republican party. He was at one time clerk of the United States Circuit and District Courts, and later was United States Commissioner for the district of Minnesota.

In 1903 and 1905 he was elected to the State Senate. In 1908 he was elected Lieutenant Governor and was re-elected in 1906.

Mr. Eberhart's name originally was Olson. In Mankato, where he formerly lived, there were half a dozen or more Adolph Olson's and much confusion of identity resulted. So when the future state official was married, he asked the court to permit him to take the name of his wife, a petition that was granted.

"JIM" HILL GRIEVES.

"JOHNSON BORN LEADER."

[ASSOCIATED PRESS NIGHT REPORT.]

ST. PAUL, Sept. 21.—James J. Hill, chairman of the board of directors of the Great Northern Railroad Company, said today of Gov. Johnson:

"He possessed many of the qualities of a leader, combined with kindly disposition and a pleasant appearance.

"His ability was illustrated by his career, coming, as he did, from the lowest stratum of the social structure to the highest. And his life's work, with its results, was not a matter of accident. His success was due to his perseverance and ability.

"The State of Minnesota has suffered a great loss in the death of its leader. The State also is fortunate in that there are no important questions to be affected by the change of leadership."

GREAT AMERICAN.

GOV. HUGHES LAUDS DEAD.

[ASSOCIATED PRESS NIGHT REPORT.]

ALBANY (N. Y.) Sept. 21.—Gov. Charles E. Hughes said: "The death of Gov. Johnson is a national loss. His life was one of the finest illustrations of American opportunity well used."

STRONG MAN GONE.

SAYS CHAIRMAN MACK.

[ASSOCIATED PRESS NIGHT REPORT.]

RIDGEFIELD (Ct.) Sept. 21.—Norman E. Mack of Buffalo, chairman of the Democratic National Committee, said of Gov. Johnson:

"He was the type of a strong man; the country has lost one of its leading citizens."

OBITUARY.

John G. H. Runyon.

SAN JOSE, Sept. 21.—John G. H. Runyon of No. 312 East Santa Clara street, this city, a mining engineering sophomore at Stanford University, died last night at the Livermore Sanatorium, after an illness of five months brought on by overstudy. He was 23 years old.

Rt. Rev. Mgr. B. C. Lenehan.

FORT DODGE (Iowa) Sept. 21.—Rt. Rev. Mgr. B. C. Lenehan, vicar-general of the Catholic see of Sioux City, died here today.

RULING PASSION.

CHICAGO, Sept. 21.—While illuminating gas slowly asphyxiated him, Salvatore Cerrano a violinist, 50 years old, yesterday calmly played "Chopin's Funeral March" until overcome by the poisonous fumes. He had broken the gas fixtures in order to commit suicide. His violin was heard by other roomers in the house, and soon after the strains ceased the smell of gas caused an investigation. When Salvatore Vicello, a brother musician, broke into the room, he found Cerrano dead, sitting in a chair, Cerrano's lifeless left hand still held the violin, while the right was locked to the bow, with which he had caressed the strings of the instrument until life was extinct.

RAILROAD RECORD.

BUILDING FOR THE FUTURE.

Kruttschnitt Outlines Work Now Under Way.

Making Roads to Help New Lands Develop.

What Harriman Interests Are Seeking to Do.

[BY DIRECT WIRE TO THE TIMES.]

NEW YORK, Sept. 21.—[Exclusive Dispatch.] Julius Kruttschnitt, upon whose shoulders direct responsibility for the operation of the Harriman lines has rested for several years, today enumerated the more important extensions of the Union and Southern Pacific systems now under actual construction.

These extensions, aggregating nearly 2000 miles of line, mean development of new territory in almost every State through which the roads run and radical ultimate changes in conditions in Mexico. They involve the expenditure of approximately $100,000,000.

This programme of extension was undertaken with the full realization that for some time it would not make returns commensurate with the investment in other fields.

Of the extensions being constructed, 600 miles are in the territory of the Union Pacific, in Nebraska, Kansas and Colorado. In addition to this 100 miles of double track are being laid on the main line through Nebraska, between Kearney and North Platte.

On the Oregon Short Line, which runs from Granger, Wyo., and Ogden, Utah, to Huntington, Or., 190 miles of extensions are nearing completion.

In the territory of the Oregon Railroad and Navigation Company, 191 miles of new line are being graded. From Centralia, Wash., between Portland and Tacoma on the Northern Pacific, the section recently double tracked for accommodation of traffic of the Harriman lines, a branch is being run to Gray's Harbor, a distance of fifty-eight miles. This will ultimately run northward 100 miles to Puget Sound through one of the finest sections of forest in the world.

Extensions under way on the Southern Pacific total over 400 miles. Of this, 173 miles are being added to the Oregon lines.

In Louisiana, a line fifty-two miles long is being constructed between Lafayette and Baton Rouge, as a branch of Morgan's Louisiana and Texas Railroad and Steamship Company, a Southern Pacific subsidiary.

In addition to the 263 miles of the Sonora Railway in Mexico, which is leased to the Southern Pacific, the Southern Pacific Railroad of Mexico is constructing 330 miles of railroad south, from the Sonora terminus at Empalme Junction, parallel to the coast, to Orendain, near Guadalajara, which it will connect the rails of the Mexican Central. Another branch is under way between Naco, at the international boundary on the Southern Pacific and Mexico line, and Gleeson, Ariz., a distance of forty-two miles.

Coal and petroleum deposits have been discovered in the republic of Panama on government land. A contract for their exploitation has been granted. French capital may become interested.

Superb Routes of Travel.

HILL STREET TUNNEL—

HOLLYWOOD CELEBRATION

AT MR. PAUL DE LONGPRE'S GROUNDS, CORNER PROSPECT AND CAHUENGA AVENUES

THURSDAY, SEPT. 23

Reception by the Hollywood Board of Trade and Woman's Club

An opportunity to visit the IMMENSE ART GALLERY of Mr. Paul de Longpre.

CONCERTS BY CHIAFFARELLI'S—VENICE OF AMERICA BAND—BRYAN'S CONCERT BAND—EUTERPIAN QUARTETTE.

EVERYBODY INVITED

Take Los Angeles-Pacific Cars

AT HILL ST. PASSENGER STATION, BETWEEN FOURTH AND FIFTH, OR ALONG HILL AND SIXTEENTH STS.

BANNING LINE—Daily Service to

SANTA CATALINA ISLAND

S.S. CABRILLO—Capacity 900

TRAINS CONNECTING WITH STEAMER AT SAN PEDRO LEAVE LOS ANGELES: Southern Pacific ..... 9:05 a.m. Salt Lake Ry. ..... 8:50 a.m. Pacific Electric Ry. ..... 9:15 a.m.

Greatest Fishing Known

Famous Marine Gardens VIEWED THROUGH Glass Bottom Boats

EXTRA BOAT SATURDAY EVENINGS.

BANNING COMPANY, 104 PACIFIC ELECTRIC BLDG., LOS ANGELES, CAL.

PHONES: MAIN 4492; F6674.

San Francisco, Eureka, Seattle, Victoria, Vancouver

—STEAMERS—

President or Governor, Noon Thursdays

SANTA ROSA, 8:20 A .M. MONDAYS AND FRIDAYS.

CITY OF TOPEKA, 8:20 A. M. TUESDAYS.

FOR SAN DIEGO, 9:05 A. M. WEDNESDAYS AND SUNDAYS.

Special Low Rates—The Largest Steamers, quickest time—best service. TICKET OFFICE, 549 S. SPRING STREET. PHONES HOME F5345, SUNSET MAIN 45. Right reserved to change schedule.

PACIFIC MAIL S.S. CO.—For Honolulu, Japan, China, Manila, India and Around the World

Steamers Manchuria, Mongolia, Korea, Siberia, China, Tenyo Maru and Chiyo Maru now in service, being largest vessels sailing from the United States for the Orient via Honolulu.

SAILINGS FROM SAN FRANCISCO

SEPT. 23; OCT. 5, 12, 20; NOV. 2, 9, 16, 23, 30; DEC. 7, 21, 28, Etc.

Sailings from Eastern Ports for all Trans-Atlantic Steamship Lines at frequent intervals. For literature apply to T. A. Graham, Agent, 600 South Spring street, corner Sixth.

$9.00 FIRST CLASS San Francisco SECOND CLASS $7.35

Includes berth and meals. Portland, $19, $12.25. Gray's Harbor, $19.25, $13.25. Seattle, $22.50, $17.25.

S.S. Hanalei Sun., Sept. 26, 1:30 p.m.

Excellent passenger accommodations. Low freight rates. C. J. LEHMAN, General Manager, 249 S. Spring St. Phones—Main 902, 10288.

SEATTLE via PORTLAND— STRS. ROANOKE AND ELDER

ALTERNATE SAILING FROM SAN PEDRO EVERY TUESDAY at 7 p. m. for PORTLAND DIRECT (no change) calling at SAN FRANCISCO, EUREKA and ASTORIA. Low rates, including berth and meals. NORTH PACIFIC STEAMSHIP CO., 124 South Spring Street. Main 5115. F7168.

$9.85 FIRST CLASS SAN FRANCISCO SECOND CLASS $7.35

Including berth and meals. Portland, $19.25, $13.25; Seattle, $22.50, $17.25. Passenger service unsurpassed. STEAMERS sail TUESDAY, THURSDAY and SATURDAY for SAN FRANCISCO, PORTLAND and SEATTLE DIRECT. WEST COAST S.S. OFFICE, 321 So. Spring. Main 1305.

Theaters—Amusements—Enter

MASON OPERAHOUSE—

WEEK SEPT. 20—MATINEES TODAY AND SAT. Presents

BLANCHE BA

IN HER GREAT- "THE FIGHTING

EST SUCCESS

By W. J. Hurlbut. One year at the Belasco-Stuyvesant

PRICES—50c to $2.00.

Next Week—Matinees Wednesday and

Seat Sale Tomorrow, 9

CHARLES FROHMAN PRESENTS

Billie Burke In Love Wa

COMING—THE

BELASCO THEATER— Belasco-Blackwood Co. MATINEES TOD

TONIGHT AND ALL THIS

LEWIS S. STONE and the Belasco Theater present the production of Robert Edeson's New York success.

"CLASSMATE

NEXT WEEK'S GREAT ATTRA

The Belasco Theater Company will give for the first time where, David Belasco's greatest play,

"DU BARRY"

Over Two Hundred people required for this gigantic production ever given by a stock company. REGULAR THIS GREAT PLAY. SEATS ARE NOW ON SALE.

GRAND OPERAHOUSE— MATINEES AND SUNDAY

THE GRAND STOCK COMPANY PRESENTS "Across the Divide"

ORPHEUM THEATER— CHILDREN'S WEEK

Paying particular attention to entertaining ladies & children.

Vaudeville

"Jack the Giant Killer" Giant Geo. Auger & Co.

The Bathing Girls Joseph Hart's.

Carson & Willard "The Dutch in Egypt."

Thalia Quartette First American Tour.

JACK THE GIANT KILLER RECEPTION AT

Matinee Today

Curzon

Mack &

Herr J.

ORPHEUM MOTION PICTURES.

NIGHTS—10c, 25c, 50c, 75c. MATINEES DAI

MOROSCO'S BURBANK THEATER—

Los Angeles' Leading Stock Com.

ALL WEEK—MATINEE SATURDAY—Special

LIAN BURKHART with the Burbank Stock Co.

"THE THREE OF

A STRONG DRAMA OF LIFE AND LOVE IN A

PRICES—25c, 35c and 50c. Matinees—25c. Gallery—10c.

NEXT WEEK—"LADY FREDERICK." WITH MISS

HAMBURGER'S MAJESTIC THEA

OLIVER MOROSCO

FAREWELL OF THE POPULAR FA

ALL WEEK—MATINEE TODAY—MATINEE

KOLB & DILL IN "THE POLI

Positively your last chance to see the funniest musical co

PRICES—25c, 50c, 75c and $1. Matinees, 25c, 50c and 75c.

NEXT WEEK BEGINNING SUNDAY NIGHT NEXT

MATINEE WEDNESDAY. MATINEE SATU

"The Girl From Re

Seat Sale Opens Tomorrow

PRICES—25c, 50c, 75c, $1.00. A few front rows, $1.50. A few front rows, $2.00.

AUDITORIUM— "THEATER BEAUTIFUL."

TODAY MATINEE AND EVENING

SAM S. AND LEE SHUBERT

JOHN MASON IN AUGUSTUS MAGNANIMOUS

Souvenir Matinee Today. "Voiced by all Greatest Ever Witnessed." WITCHI

NEXT ATTRACTION—MR. GEO. FAWCETT IN "THE

LOS ANGELES THEATER—Spring

MATINEE TODAY—TWO SHOWS NIGHTLY.

O-Scope. GIRARD & GARDNER, in "Dooley and

Barbee; Stanley, Edwards & Co.; Prof. Roberts'

10c, 20c and 30c.

THE San Joaquin V

Promotion Headqu

J. W. BLEDSOE, Gen.

We are here to give you reliable information about

FRESNO, MADERA, MERCED and STANISLAUS COUNTIES

If you want a home, or want something as an investment, orange, vineyard or garden land, in fact lands that will grow tropics; where the watermelon grows to perfection; where you cut from one acre in one season; where the orange ripens other part of the state. Where people have made and are making the soil. We have free literature from all parts of the

fine stereopticon pictures to show you at our lecture room this week. COME IN AND TAKE A BALLOON RIDE ABOVE SEA LEVEL AND SEE THE GREATEST ON CANVAS. ALL FREE. EIGHT O'CLOCK.

TIMES BRANCH OF

531 South Spring Stre

LEVY'S CAFE—Third and Main St.

Afternoon Tea, 3:30 to 5. Dinner, 6:30 to 8:30.

RIGO AND HIS ORIENTAL ZINGARA ORCHES

Concerts at about hours, in Main Dining-room

BASEBALL—Chutes Park, 2:45 p.m.

SACRAMENTO vs. VE

LADIES FREE EXCEPT SAT., SUN. AND HOLI

Timely Special Announcem

VISIT THE WORLD-FAMOUS—

Cawston Ostrich Farm

"One of the strangest sights in America."—New York

150 Gigantic Ostriches

50 OSTRICH CHICKS JUST HATC

IN A BEAUTIFUL SEMI-TROPICAL PARK.

No ROUND TRIP, including admission.

City Store 313 South Broadway

LOS ANGELES OSTRICH FARM—

All Yellow Cars Transfer Direct to Farm. Free

OSTRICH DANCE, $1.00 DAILY.

Excursion tickets, round trip and admission, 75c.

CITY STORE, 313 S. BROADWAY, LOS ANGELES.

Superb Routes of Travel

MEXICO IN 5 DAYS—

Jebsen Line—S. S. EL

Unsurpassed passenger accommodations. Large steamers. Full information. Independent S. S. Co., 321 Phones, Main 902, 10294.

hat's Doi

LODGE LEGISLATION.

D FELLOWS ENACT LAWS.

Important Questions Decided at Seattle.

Lodge Refuses to Reduce Age Limit.

Liquor Amendment Is Voted Down.

ATED PRESS NIGHT REPORT.]

LE, Sept. 21.—The sovereign dge of Odd Fellows today wo questions that have been cussion for years.

egates refused to reduce the e membership from 21 to also voted not to make ction against members con- ith the liquor traffic stronger. ld the liquor amendment, en today, would have ex- en grape growers, if liter- ved.

stion of giving sanction to orities, an amusement branch der, on the lines of the Mys- re in Masonry, is to come sovereign lodge.

dies' Militant, composed of d other relatives of Patri- tant, are again seeking rec- gnition after frequent rebuffs.

ine Kuykendal, in his annual esterday, advised against au- any ladies' auxiliaries in with the Rebekas.

is the leading candidate for ession.

triarchs Militant engaged in the world's fair grounds at

APTISTS GATHER.

CHES NEED REFORM."

ATED PRESS DAY REPORT.]

ANCISCO, Sept. 21.—Many rom this city and the coun- the bay were present this at the opening of the fifty- al session of the San Fran- ist Association in the First hurch. The assembly was order by J. L. Rogers, the who criticised the present of Christian living, and t the need of reform in the The annual sermon was de- the Rev. C. E. Maxfield of who recently arrived from and had not before spoken sentative Baptist gathering te. The sessions of the as- will continue three days.

SE SAN FRANCISCO.

RTHCLIFFE THERE.

TED PRESS DAY REPORT.]

ANCISCO, Sept. 21.—Lord owner of the London many other publications arrived in this city today of the Pacific Coast. He a committee from the Cal- otion Committee, which a programme for his en- while here. Accompany- guished Englishman is editor of the London expressed unqualified iration at the re- ation of San Fran- said exceeded all to expert.

ED TO DEATH.

TEM OF HOGS.

PRESS NIGHT REPORT.]

VER (B. C.) Sept. 21.—An ady occurred at Chilli- day, in which James R. , lost his life. Hosken, with Charles Carter, a driving hogs along a the animals became un- One of them attacked s lost his footing. Other diately jumped on him him with their tusks. Car- help and three men armed finally drove off the hogs. from the shock and the d. He was a son of a England clergyman at land, and had been in only a short time.

TURES CAPTOR.

OT HIS ACCUSER.

TED PRESS DAY REPORT.]

ANCISCO, Sept. 21.—"Stop eously shrieked by a big swinging from its perch which was being rapidly the street in this city oney, led to his arrest and on a charge of grand ferred by Harry Pollar, a , who owns the bird. e was called in court parrot was present as and when her owner told how Mooney had snatched from its place in front of the bird from time to the epithet: "Wine bum" tor.

GHTING HENEY.

ANT ANSWERED

D PRESS NIGHT REPORT.]

ANCISCO, Sept. 21.—At- ney today to the com- Charles A. Fickert, who is the recent Democratic pri- which the judges decided Heney had received the nomination for District Fickert is the Republican ayor nominee for the same also received many votes ocratic nomination. In Sullivan says the Demo- was not made a party to ght by Fickert, and that complaint has no stand-

COMMISSION PLAN.

of League of Municipali- ents to the San Diego e of Government.

WIRE TO THE TIMES.]

CRUZ, Sept. 21.—The nual convention of the California Municipalities to order today by Presi- Orr of Visalia, whose ad- optimistic regarding s of municipalities of the W. Drullard of Santa and the delegates, and J. ondeno in behalf of the

ared by A. E. Dodson of Government on the Fun," provoked a warm afternoon, the delegates that to secure good gov- way, honest men must office of the league secretary.

WILL

COURT DEC

[ASSOCIATED

SAN JOSE,

Court decision

sustaining Supe

his refusal to h

Monterey Coal

of venue, in the

and other stoc

corporation, un

obeyed an orde

duce its books

contempt. The

Judge Gosbey's

application of t

for a writ to co

hear the motion

SEEKI

SAN FRANCI

ference took pla

president and

Francisco Labor

mittee represent

Glass-Blower's U

agreed to make

400 strikers at th

reinstated in th

a settlement of t

pose of this plan

to continue in

It is claimed, the

Blowers' Union

thrown out of w

BIG LA

BUY CHOWC

[ASSOCIATED PR

MERCED, Sept.

est land deals in

fornia was compl

C. W. Wooster

Francisco took a

What's Doing Up and Down the Great Pacific Slope

EXPLORERS ARE ROBBED.

Souvenir Hunters Steal Prof. McMillan's Priceless Records.

[BY DIRECT WIRE TO THE TIMES.]

SYDNEY (N. S.) Sept. 21.—[Exclusive Dispatch.] Prof. McMillan has had all of his data, records and every note he took on his polar expedition stolen from his cabin in the Roosevelt. The crowd that boarded the Roosevelt from the dock when Peary's ship got in today stole everything that was not fast.

Prof. McMillan is almost in tears, and he has appealed to the police. He has lost the scientific fruit of two years, all his photographs and every solitary note he made. There were almost two hundred volumes of notes and data in McMillan's collection, and every one of them is gone. The American Consul, Mr. Kehl, and the police are at work on the theft.

Prof. McMillan says the stolen literature is priceless.

George Borup also was robbed of valuable data, his camera, films and photographs.

The Roosevelt was pilfered fore and aft of everything that looked like a souvenir. Seamen's ditty bags were robbed. Knives, spoons, cups, saucers, cooking utensils, a side of bacon and ship's biscuit are among the things stolen. A band of buccaneers could not have made a more thorough clean up.

H. A. Mason, was then presented. Mr. Mason said that reports reaching his hands from all parts of the State indicate that a general spirit of improvement and municipal advancement is abroad, and that public interest is aroused.

Burlingame, Colusa, Covin, Hermosa Beach, Hercules, Piedmont, South City and Sisson's have been added to the membership of the league in ten months, and the receipts for the same period were $1617.75, with expenditures of $1591.25.

The delegates were tendered a reception in the library building tonight and State Librarian Gillis addressed them on the county library plan.

LAUCK ON HIS WAY HERE.

Adjutant-General Coming to Make Final Arrangements for National Guard Convention.

[BY DIRECT WIRE TO THE TIMES.]

SACRAMENTO, Sept. 21.—[Exclusive Dispatch.] Adjt.-Gen. Lauck left this morning for Los Angeles, where he is to make final preparations for the entertainment of 200 delegates, with their wives and families, who are coming to California to attend the first annual Interstate National Guard convention to be held west of the Rocky Mountains.

Every State in the Union will be represented by the commander of its State militia, or some official named by him. The State of Pennsylvania is sending one of the largest delegations, Gen. Lauck having received notice yesterday that twenty-one officers of high rank will represent the Keystone State. The eastern guard officers will travel from Chicago to Los Angeles in a special National Guard train.

The convention will open the 27th inst., and Gov. Gillett has made arrangements to be present. The chief militia officers of the nation gather each year for the purpose of exchanging ideas and information looking toward mutual improvement, and the advancement of the service.

BURN LUMBER TO ESCAPE TAX.

Great Stretches of Fine Washington Timber Sacrificed—Orchards Will Be Set Out.

[BY DIRECT WIRE TO THE TIMES.]

BRISTOL (Wash.) Sept. 21.—[Exclusive Dispatch.] Great stretches of fine timber are being sacrificed to the flames in Klickitat county for the purpose of escaping the high taxes that have been levied by the State. With a tax on timber of 50 cents per 1000 feet for pine, and 40 cents for fir, no prospects of marketing it for some time to come, hundreds of acres have been burned over. Some ranchers offered their timber to sawmills in the vicinity for hauling it away, but the mills refused, being tied up on contracts for several years. As a result, large tracts have been burned over, and much of the area will be set out to orchards.

WILL BE OBEYED.

COURT DECISION SUSTAINED.

[ASSOCIATED PRESS DAY REPORT.]

SAN JOSE, Sept. 21.—An Appellate Court decision was received here today sustaining Superior Judge Gosbey in his refusal to hear the petition of the Monterey Coal Company for a change of venue, in the suit of Alonso Fellers and other stockholders against that corporation, until the company had obeyed an order of the court to produce its books and so purge itself of contempt. The higher court sustains Judge Gosbey's position and denies the application of the defendant company for a writ to compel Judge Gosbey to hear the motion for change of venue.

SEEKING PEACE.

SAN FRANCISCO, Sept. 21.—A conference took place today between the president and secretary of the San Francisco Labor Council and a committee representing strikers and the Glass-Blower's Union, at which it was agreed to make an effort to have the 400 strikers at the Illinois Glass Works reinstated in their positions, pending a settlement of the trouble. The purpose of this plan is to enable the plant to continue in operation. Otherwise, it is claimed, the members of the Glass Blowers' Union now at work will be thrown out of work.

BIG LAND DEAL.

BUY CHOWCHILLA RANCH.

[ASSOCIATED PRESS DAY REPORT.]

MERCED, Sept. 21.—One of the largest land deals in this section of California was completed today when the C. W. Wooster Company of San Francisco took a bond on the Chowchilla ranch, fourteen miles south of Merced. The ranch contains 168,000 acres, and the deal is said to have involved more than $1,000,000. The Wooster Company plans to irrigate the tract and colonize it. The ranch long has been famous as a stock farm, and since 1885 has been under the superintendence of Isaac Bird, a well-known stockman. The property is owned by the California Pastoral and Agricultural Company, the stockholders of which live in Scotland. Eli Blyth, of Edinburgh, a stockholder, has been here during the bond negotiations.

BOY INJURES FATHER.

ROLLS HOOP IN WELL.

[ASSOCIATED PRESS NIGHT REPORT.]

GRESHAM (Or.) Sept. 21.—[Exclusive Dispatch.] An unusual accident happened about seven miles southwest of here today. R. B. Custerson, a farmer, was digging a well and was down about fifteen feet when one of his young sons rolled an iron hoop into the well on his father's head. The skull was badly crushed.

Mrs. Custerson was alone and had to go a mile to get assistance. When the wounded man was taken out of the well he was still unconscious. The doctors say he will recover.

FRUIT DAMAGE.

INJURED BY HEAVY WIND.

[BY DIRECT WIRE TO THE TIMES.]

MARYSVILLE, Sept. 21.—[Exclusive Dispatch.] The heavy northwest wind that prevailed in the Sacramento Valley today did much damage to fruit, and has delayed the work in vineyards and packing sheds. In the vineyards and drying fields the men stopped work on the spot for fear of being injured by flying trays, on which fruit was drying. From the northern ranches of the valley comes report of considerable damage to fruit, and in some instances sheds and work buildings were blown over. No damage has been done.

SLOPE BRIEFS.

Father Crowley Better.

SAN FRANCISCO, Sept. 21.—Rev. Father Dennis O. Crowley, founder of the Youths' Directory of this city, who was struck by a taxicab yesterday, was much improved today. His skull was not as badly fractured as at first reported by the attending surgeons.

Easy Session.

FRESNO, Sept. 21.—The State Railroad Commission met in Judge Church's chambers this morning, and after waiting on complaints, adjourned because it had nothing to do.

May Quit Uniforms.

SAN JOSE, Sept. 21.—Chief among the topics discussed at today's meeting of the State council of the officers of the Volunteers of America, was a proposition to do away with the wearing of uniforms. The question will be settled tomorrow.

Train Victim Shows Grit.

MARYSVILLE, Sept. 21.—Lying on the railway track near here, with his leg severed by a train from which he had fallen, Adolph Sommers, a young man who was traveling from Sacramento to this city, flagged the second section of the Oregon Express with a burning newspaper. The train stopped at the flaming signal and Sommers was brought to this city, where his leg was amputated.

Million-Dollar Deal.

SEATTLE, Sept. 21.—James A. Moore of this city and Herbert E. Law of San Francisco have purchased 30,500 acres of coal and timber land on Graham Island, B. C., from a New York syndicate, for $1,000,000. The tract is estimated to contain 100,000 tons of coal.

UNDELIVERED TELEGRAMS.

There are undelivered telegrams at the Postal Telegraph office for Mattie Thomas, E. C. Hull, B. E. Amos, C. S. Johnston, C. E. Ritter, W. H. Snedaker, Miss Lela S. Cooper, Mrs. E. P. Stockman and Mrs. Ella M. Hopkins.

There are messages at the office of the Western Union Telegraph Company for Stillcar, R. H. Rohne, A. S. Weory, Mrs. E. E. Potter, L. H. Lewis, Charles Rhoades, Mrs. F. A. Pollard, Miss E. C. Possier.

JURY DISAGREES.

A mistrial was entered at about 9:30 o'clock last night in the case of Simpson McClure and Calvin Thomas, the two men tried yesterday before Justice Chambers on a charge of cruelty to animals in working horses with sore shoulders. The jury stood seven to five for conviction when it reported that there was no likelihood of its coming to an agreement, and the defendants were released on bail. McClure was formerly the city garbage contractor and Thomas was his foreman.

Last Days for Tahoe Excursions

Saturdays Sept. 25, Oct. 2

$23 Round Trip

From Los Angeles. Corresponding rates from other points. Delightful Steamer Trip Around Lake. Fine Hunting and Trout Fishing.

An Outing With Something to Do Every Minute

Return limit 21 days, with stopovers at San Francisco returning; also at Merced to visit Yosemite.

Southern Pacific

600 South Spring St., Corner Sixth

Arcade Station, 5th St. and Central Ave.

36-inch Lining Canvas From 2 to 3 P. M. Only, Yd..... 5c

Regular 25c lining canvas, full yard wide, black, white and tan, on sale today from 2 to 3 p.m. at 5c a yard. Dressmakers and tailors should lay in a supply.

Hale's GOOD GOODS

341-343-345 S. BROADWAY

In the Heart of the Shopping District.

$1.00 Valenciennes Lace From 2 to 3 P. M. Only, Dozen 20c

French and round thread Valenciennes lace insertions; white and cream; good widths and pretty patterns; bolts of 12 yards, worth $1.00, on sale today from 2 to 3 p.m., 20c piece.

Wednesday is Linen Day at Hale's

Sweater Jackets

Worth Up to $4.95

$2.39

Women's sweater jackets in white, gray and cardinal; also white, with colored trimmings; plain and fancy weaves single and double-breasted, medium length; all sizes up to 44; $3.95 and $4.95 sweaters on sale today at $2.29 each.

Kimonos Worth $1.50..... $1

Women's long kimonos of light weight fleeced material in Persian designs; made with yoke, trimmed with bands of sateen; all sizes; $1.50 values today, $1.00 each.

65c to $1.00 Dress Nets, 39c Yard

Cotton dress nets; filet round and cable mesh; black, white, cream, brown, ecru, pink and light blue; plain, dotted and figured; full width for waists, costumes and trimmings; values 65c to $1.00, today 39c yard.

35c Ruching, 10c

Silk ruching—chiffon or gauze in coil fancy shell and fan patterns—white, black, light blue, pink and ecru; 25c and 35c values, today 10c yard.

35c Ribbons, 16c

Taffeta and satin taffeta sash ribbons, 4 to 6 inches wide—also messalines—all pure silk, every wanted shade and color including black and white; 25c and 35c ribbons today 16c yard.

25c Shower Bows From 2 to 3 P. M. 10c

Shower bows, good and full, of satin taffeta ribbon, white and desirable colors; worth 25c today, 2 to 3 p.m. only, 10c each.

LINENS HEMMED FREE

Our Incomparable Linen Stock at Reduced Prices

Hale's prices on linens are always the lowest in Los Angeles. Wednesday we set aside as Linen Day, and feature almost every article in our linen stock at a reduced price, making it an object for thrifty housewives to purchase their linens on Wednesday.

Note the following specials for today:

$11.00 Damask Table Sets	$7.25
$12.50 Damask Table Sets	$8.75
$ 1.25 72-Inch Table Damask, yard	98c
85c 72-Inch Table Damask, yard	59c
65c 64-Inch Table Damask, yard	49c
$ 1.50 Large Bath Mats, each	89c
65c Damask and Huck Towels, each	49c
$1.00 54-Inch Suit Linen, yard	69c
35c Large Bath Towels, each	22½c
$1.25 Table Napkins, dozen	89c
45c Damask Scarfing, yard	89c
25c Hemstitched Towels, each	17½c
$4.50 ¾ Damask Napkins, dozen	$3.65
15c 18-Inch Glass Toweling, yard	10½c
$1.25 Linen Table Cloths, each	98c
$1.50 Linen Table Cloths, each	$1.19

65c Table Damask 8 to 10 A. M. Only 42½c

54-inch bleached table damask, snowdrop and floral patterns. A good weight damask, worth 65c. Sale today, 8 to 10 a.m., 42½c yard.

12½c Linen Crash 2 to 3 P. M. Only..... 6¼c

18-inch all-linen brown crash; soft and absorbent; good weight for roller towels. Worth 12½c. No phone orders. Today, 2 to 3 p.m., 6 1-4c yard.

$1.25 to $2.00 Batiste Flouncing Widths Up to 27 Inches, Today 49c

Soft, sheer batiste flouncings, embroidered in white and cream; copies of handwork. Elaborate scroll, leaf and floral effects. White with black, white with pink, and white with light blue. Widths up to 27 inches. Regular $1.25 to $2.50 flouncings, today, all day, 49c yard.

Sale of Rugs and Curtains Continued

Beautiful Irish point and applique curtains; white, cream, ivory and Arabian shades; high-class imported goods, specially priced for this sale as follows:

$15.00 LACE CURTAINS	$ 7.50 PAIR
$20.00 LACE CURTAINS	$10.00 PAIR
$25.00 LACE CURTAINS	$12.50 PAIR

$7.50 Lace Curtains $3.95

The finest weaves of domestic and imported lace curtains, all shades, from pure white to dark Arabian; new designs in fine and heavy weaves, full length and width. Regular $7.50 curtains today, $3.95 pair.

$25.00 Axminster Rugs $17.50

Heavy, close-pile Axminster rugs, size 9x12 feet; newest floral and Oriental designs; colors to harmonize with the fittings of any room. Regular $25.00 rugs, today $17.50 each.

Rich, heavy Wilton rugs, size 9x12 feet; handsome Oriental designs; richly blended colors. Regular $35.00 rugs. Save $10.00 today. Each $25.00

$1.25 Lace Curtains 65c

White and Arabian colored lace curtains; handsome new designs; floral and insertion borders; regular $1.25 curtains on sale today, 65c pair.

$1.75 Lace Curtains 95c

New patterns in good, practical lace curtains, white and Arabian colors; lengths 2½ and 3 yards; widths 45 to 54 inches; handsome curtains that sell regularly at $1.75; on sale today at 95c a pair.

$2.75 Lace Curtains $1.45

Handsome white and Arabian lace curtains, new designs in Arts and Crafts, Colonial, Cluny and floral effects; sheer or heavy nets; all widths and all lengths; regular $2.75 lace curtains today, $1.45 a pair.

$3.75 Lace Curtains $1.95

Fine lace curtains, novelty bobbinet; imported Scotch madras and Nottinghams. Exquisite designs, floral and insertion borders; all of them new; white, cream and Arabian shades; full size $3.75 curtains, today, $1.95 a pair.

$4.50 Lace Curtains $2.95

Extra fine lace curtains in new designs; many of them imported goods; white, ivory and Arabian shades; full length and width; none in this lot worth less than $4.50, on sale today at $2.95 a pair.

Seamless Brussels Rugs

Alexander Smith & Sons' Make

Unquestionably the best wearing seamless Brussels rugs; new and exclusive designs; rich and harmonious colorings; priced for today as follows:

$10.00 6x9 BRUSSELS RUGS	$7.50
$12.00 7½x9 BRUSSELS RUGS	$9.50
$16.50 8.3x10.6 BRUSSELS RUGS	$12.50
$20.00 9x12 BRUSSELS RUGS	$13.75

$2.50 Axminster and Wilton Rugs $1.69

Rich Axminster and Wilton rugs, size 27x54 inches; floral and Oriental patterns; bright, cheery colors. Regular $2.50 rugs, today $1.69 each.

Wool Ingrain Rugs

All Sizes Reduced

Heavy quality wool ingrain rugs, perfectly reversible; rich patterns in browns, greens, reds and blues, at the following prices today:

$5.75 6x9 Ingrain Rugs	$3.50
$6.75 9x9 Ingrain Rugs	$4.25
$8.00 9x10½ Ingrain Rugs	$4.75
$9.00 9x12 Ingrain Rugs	$5.50

Sample Aprons 25c & 50c

A drummer's sample line of women's white aprons; a great variety to choose from; lace and embroidery trimmed; hardly two alike; values up to $1.00, today 25c and 50c each.

Children's Pajamas 50c

Children's pajamas of striped flannelette; all sizes; neatly made; exceptional value at 50c.

Nadia Corsets $1 and $1.50

Nadia corsets, medium or high bust, long and short hip, made of batiste or drilling; supporters attached; the very acme of corset value for..... $1

Nadia corsets, high bust and long hip, made of fine batiste; ribbon trimmed; a very comfortable and stylish corset; supporters attached; price... $1.50

Nadia corsets, made especially for young girls with slender figures; girdle top, long hip. Made of batiste and nicely finished; supporters attached; price.... $1

The Designer for One Year, One 15c Standard Pattern and Style Book, all for 60c

A special offering from our pattern department—one year's subscription to the Designer, any 15c standard pattern and a fall and winter style book, all for 60c.

Women's Underwear Regular $1.25 Values 75c

Women's ribbed wool vests, high neck and long sleeves, pants to match—regular $1.25 values; today 75c.

Sale of Sample Hosiery Friday 75c to $1.50 Values 50c

75c Shantung Suiting 27 In. Wide. Newest Colors 45c Yd.

Shantung suiting, 27 inches wide; a heavy, lustrous, rough silk suiting, with jacquard figures. Light blue, cream, pink, wood, rose, navy, tan, wisteria, amethyst, lavender, brown and Kennebec green. Regular 75c value, today 45c yard.

$1.25 Suitings 85c

54-inch black and white checked suitings; small neat checks; smooth serge weave; medium weight; worth $1.25, today 85c yard.

59c Plaids 35c

36-inch plaids, in dark fall shades, with bright silk cross bars, just right for school wear; 59c value, today 35c yard.

75c Silk Cashmere De Soie 59c

Cashmere de soie, all pure silk, 19 inches wide; heavy satin finish, in all the popular shades and colors; 75c value, today 59c yard.

Sole Agents for Alexandre Kid Gloves

NO UNEARNED HONORS.

COMMANDER PEARY TO WAIT DECISION ON HIS POLAR CLAIM.

[ASSOCIATED PRESS NIGHT REPORT.]

SYDNEY (N.S.) Sept. 21.—Commander Peary will accept no invitations to receptions and no public honors until the question of the discovery of the North pole has been decided by scientific authority. This decision was made known tonight in the following statement:

"Acting upon the advice of General Thomas Hubbard, and Herbert L. Bridgman, president and secretary respectively, of the Peary Arctic club, I wish to express my thanks to friends for their kind offers and invitations and also beg to say that I have decided not to accept any invitations to receptions or any ovations until the present controversy is settled by competent authority."

Commander Peary was asked when the public was likely to get a decision on this subject and he replied:

"I do not know, but what I have to say will not be very long delayed. Whether any statement will be issued in one week or two weeks, depends on circumstances."

The explorer will leave Sydney at seven o'clock tomorrow morning and will reach his home on Eagle Island Friday morning. Apparently he has made up his mind to remain at that place for some time.

MAKES SHORT SPEECH.

The reception of Commander Peary today began when the Roosevelt edged her way past Low Point, eleven miles down the bay, and continued all the way to the harbor and until the commander reached the Sydney Hotel. He made a short speech and found himself the center of a great demonstration in which hundreds of people pressed around him and shook hands.

"Eleven times I have left Sydney for the North," said the commander. "Once I brought back the largest meteor ever found; the last time I brought back my farthest north and this time I brought back the North Pole."

Peary passed the evening quietly with his family.

The Roosevelt will sail for New York tomorrow night and probably will arrive there within five or six days. Peary adhered closely to his determination not to discuss the Cook controversy, but when his attention was called again to the trouble arising out of his placing one of his men in charge of Dr. Cook's stores at Annatook, he said:

"My boatswain, Murphy, had written instructions which will be submitted at the proper time."

With regard to the story told by his cabin boy, William Pritchard, he said he had heard that Pritchard had been informed by Dr. Cook he was at the pole. He declined, however, to discuss this matter. Asked when he first heard that Dr. Cook had been at the pole, the explorer started to reply by saying:

"I knew before I reached Etah——" but did not finish the answer he intended to give. He ruled the question out as a forbidden topic.

Commander Peary said that when he parted company with Harry Whitney, in August, the latter said he expected to be home October 1.

Regarding his observation, Peary said he would first send a general report of his trip to the Peary Arctic Club, and then a detailed statement of tidal and meteorological observations and soundings to the Coast and Geodetic Survey.

WIFE FIRST TO GREET.

The explorer's wife was the first to greet him, and as the Roosevelt, after an absence of more than a year, steamed into Sydney harbor, under a brilliant sun, the explorer and his ship were given a hearty welcome from the assembled shipping.

At an early hour today, when the Roosevelt was still edging her way across the Cape Breton coast, the steam yacht Sheelah, owned by James Ross, president of the Dominion Coal Company, put to sea, carrying Mrs. Peary, her daughter, Miss Marie Peary, little Robert E. Peary, Jr., and a party of friends, all eager to meet the returning explorer.

Among those on board were Col. Borup, father of George Borup, a member of the Peary expedition; George Kennan, the author, and John Kehl, the United States Consul at Sydney.

ROOSEVELT DECORATED.

Commander Peary has decorated his ship for the occasion, and in addition to the flags of the United States and the Dominion of Canada, the Roosevelt flew the Barges of the New York Yacht Club and the flag of the Peary Arctic Club.

Meanwhile the news that the Roosevelt was only twenty miles away, spread rapidly and groups of people gathered at the water front to take part in the welcome.

The day was perfect and the harbor presented a beautiful spectacle as all manner of water craft, yachts, sailboats and motor boats, displaying their colors, made their way down the bay to escort the Roosevelt to her dock.

The tug C. M. Winch conveyed the welcoming party down the bay. This party included the Mayor of Sydney, Wallace Richardson; the heads of the various city departments, and other prominent officials.

The proposed banquet to the explorer has been held in abeyance until Commander Peary shall communicate his wishes to the Mayor.

ALL BUSINESS HALTS.

As the morning advanced, business in Sydney came to an end. Stores were closed, the hotels were emptied of their guests and the crowd at the water front increased rapidly.

As the Sheelah drew alongside the Roosevelt, a sailor on the yacht hailed the Arctic ship. In reply Commander Peary came to the rail and was greatly surprised when he perceived his wife and children waving their greetings. In reply the explorer waved his slouch hat and called to them to come on board.

A few words of welcome were exchanged while the boat was being lowered. Mrs. Peary, Miss Peary and the little boy, accompanied by Col. Borup, then were rowed over to the Roosevelt. In the meantime, Commander Peary had retired to the cabin.

MEET IN PRIVATE.

Mrs. Peary and the children were assisted up the side of the Roosevelt and made their way across the deck to greet husband and father in private.

The Sheelah then put on full steam and returned to Sydney, while the Roosevelt came along at slower speed.

The American flag waving at the peak spanker gaff of the Roosevelt attracted attention. It bore a diagonal white band on which were the words, "North Pole," in black letters.

A correspondent of the Associated Press boarded the Roosevelt at North Sydney and received from Commander Peary a new version of the dispute regarding Dr. Cook's supplies at Annotok.

The explorer's attention was called to the statement received by wireless from Dr. Cook on board the steamer Oscar II, declaring that the Eskimos at Annotok had informed Peary that Cook was lon since dead. Peary was asked if he entertained this opinion, and said "no."

On the contrary, he had left supplies at Etah, in case, as might well happen, Dr. Cook should return there without food.

UP AND DOWN THE VALLEY.

PITH OF THE NEWS FROM OUT THE MIDDLE WEST.

[BY DIRECT WIRE TO THE TIMES.]

CHICAGO, Sept. 21.—[Exclusive Dispatch.] The dry, hot spell of weather was broken today by a downpour of rain which started early in the afternoon and continued well into the night. Cooler weather is predicted for tomorrow. Today's maximum temperature was 79 and the minimum 65 deg. Middle West temperatures:

	Max.	Min.
Alpena	76	58
Bismarck	82	50
Cairo	73	60
Cheyenne	84	44
Cincinnati	76	67
Cleveland	78	55
Concordia	86	60
Davenport	74	58
Denver	84	44
Des Moines	72	58
Detroit	76	62
Devil's Lake	82	50
Dodge City	82	68
Dubuque	76	60
Duluth	76	53
Escanaba	68	60
Grand Rapids	80	62
Green Bay	80	60
Helena	82	45
Huron	86	48
Indianapolis	74	66
Kansas City	78	65
Marquette	82	60
Memphis	74	70
Milwaukee	66	62
Omaha	82	54
St. Louis	70	68
St. Paul	80	50
Sault Ste. Marie	80	62
Springfield, Ill.	70	62
Springfield, Mo.	76	68
Wichita	88	58

LIQUOR MEN TO FIGHT.

[BY DIRECT WIRE TO THE TIMES.]

SPRINGFIELD (Ill.) Sept. 21.—[Exclusive Dispatch.] Determination to wage a bitter fight against the Anti-Saloon League of Illinois on the part of the Illinois Retail Liquor Dealers' Association was expressed by Ernest Knude, of Chicago, president of the association, in his address, delivered at the annual convention, which was opened in Chatterton's Operahouse here today. The theater rang with the cheers of the delegates and visitors when he made this announcement. The convention opened with 337 delegates in attendance, of whom 200 are from Chicago. Mayor Schnepp delivered an address of welcome on behalf of the city and Rudolph Van Achen of Peoria, vice-president of the association, made the response. President Knude, Secretary Michael J. McCarthy of Chicago, and Treasurer Thomas J. Murphy of Springfield, read their reports. Secretary McCarthy reported a decrease of 1150 in membership since last year, owing to localities voting "dry," but expressed the belief that the liquor interests would make a gain at the elections next spring. The secretary said the convention would take no action on the Supreme Court election.

OLDEST BISHOP BURIED.

[ASSOCIATED PRESS DAY REPORT.]

LOUISVILLE (Ky.) Sept. 21.—The funeral services for the late William George McCloskey, Catholic bishop of Louisville, the oldest prelate in the United States, who died Friday last, were held today at the Cathedral of the Assumption. Practically every large Catholic church in the South had a representative present.

LARGEST FAMILY.

[ASSOCIATED PRESS DAY REPORT.]

LANSING (Mich.) Sept. 21.—What is probably a record number of children in one family was discovered yesterday through the receipt of a birth certificate at the Secretary of States' office, showing that Joseph Tatro, living in Pinconning township, Bay county, is the father of twenty children and the stepfather of twelve others, making a total of thirty-two living children in the family. At the time of his marriage to Hattie Chabineau, Tatro had fifteen children of his own, while she had twelve. Since then they have added five more to the list. The father is 58 years old and a native of Michigan.

GOOD ROADS CONVENTION.

[ASSOCIATED PRESS DAY REPORT.]

CLEVELAND, Sept. 21.—Several thousand expert roadbuilders, promoters of good roads, and manufacturers of road-making machinery, met here today for a three days' session of the second annual good roads convention. The delegates include Governors and government officials. Representatives from automobile associations, and from granges are numerous.

FOR SELF-MADE BOYS.

[ASSOCIATED PRESS DAY REPORT.]

CHICAGO, Sept. 21.—Chicago boys who must earn money while getting an education are to have a chance through a plan of education which will be put into effect this year at the new Farragut High School. Arrangements have been made by which a boy may work in a shop or factory and attend school on alternate weeks, the employer hiring his "help" in pairs and allowing one of each pair to be at school while his partner is at work in the shop.

DISINHERITED SERVANTS.

[ASSOCIATED PRESS DAY REPORT.]

CHICAGO, Sept. 21.—Another feature was added to the already long list of vicissitudes of the will of the late Charles T. Yerkes, when it became known yesterday that after bequeathing about $15,000, of an estate estimated at one time at $18,000,000, to his servants, he took back the gift by means of a codicil prepared in London shortly before his death. It has been in the hands of counsel for the estate ever since.

WELCOME COOK HOME.

(Continued From First Page.)

must be carried out. Whether I shall undertake it or not will be a question for future consideration. It has been suggested that I go to the South Pole, but I am content to leave that to Shackelton and Scott."

Dr. Cook requested the Associated Press to correct several errors which inadvertently crept into the first report of his discovery.

"All my thermoetical observations," he said, "are in Fahrenheit and not centigrade, as printed. The observation on March 30 gave our position as Lat. 84.47, Long. 96.36. The first corrected altitude of the sun on April 21, gave 89 degrees, 59 minutes, 45 seconds, and we then covered the remaining 15 seconds, and made further observations."

Dr. Cook is to stay at the Waldorf-Astoria Hotel. He has decided that on account of the overwhelming demand for autographs and autographic photographs he will make a uniform charge of $10 each, and he will set aside all the proceeds to be divided equally between the explorers and the Arctic clubs to be utilized for future explorations.

The Oscar II lay at anchor off Fire Island until shortly after midnight, when she weighed anchor and proceeded to quarantine. There the steamer anchored to await the inspection of the health officers at 6 o'clock. Meantime, several tugs loaded with passengers hung about the liner.

FLAG DRESSED STEAMER.

At sunrise the steamer was dressed iwht flags and preparations were made to receive the explorer's wife and children, who were coming down in a tug, and to meet a reception committee of city officials and friends of Dr. Cook, who went down the harbor in the steamer Grand Republic.

Dr. Cook was standing amid a group of passengers on the saloon deck when the health officer boarded the ship.

The explorer's face was tinged with a healthy bronze, and his demeanor was modest. He answered questions freely, but declined to discuss the attitude of Commander Peary.

"Have you your notes and data with you?" he asked.

"Yes."

"Then what matter does Mr. Whitney hold?"

"Mr. Whitney has my instruments and some delicate data. Mr. Whitney is a noble gentleman and can be trusted to speak the truth."

When asked about the controversy over the discovery of the pole, Dr. Cook said:

"I have deplored the whole controversy and feel that nothing should be said. I shall leave the public to judge. I feel that the Danish people, who have accepted me without question and have treated me so liberally, should be the first to receive the evidences of my work.

"I want to see my wife and family, who I understand will come to us first in a revenue tug; then I don't care what comes."

Dr. Cook said that during the four months of his stay in Greenland he went over all his notes and data and completed his book describing his trip to the pole.

IN HANDS OF FRIENDS.

After passing the health officers' inspection, the Oscar II started up the harbor, but stopped off Tompkinsville, where the Grand Republic met the liner, and Dr. Cook was transferred to the harbor steamer to receive his official welcome.

Dr. Cook gave out the following signed statement, which he lowered over the ship's side in a pail:

"On Board the Oscar II: After one of the most delightful trips of my life across the Atlantic, I am indeed glad once more to see the shores of my native land. I have come from the North Pole. I have brought my story and my data with me. The public has already tangible record of that trip. In a short time the narrative, with all its observations, will be published and placed before the world for examination.

"It is as easy for you as for me to understand why I cannot, on the impulse of the moment, read off a manuscript which involves the work of two years. As I said upon several occasions, all the charges, accusations and expressions of disbelief are based upon entire ignorance of the supplementary data which I possess.

"No one who has spoken or written on the subject in opposition to my claim knows of the facts with which such work of exploration is measured. All of the criticisms have been based upon obvious errors in the reproduction of my first dispatch, or upon the discussions of petty side issues presented by unfair criticisms.

"FREDERICK A. COOK."

EXPLORER ANXIOUS.

The scene as Dr. Cook was welcomed by his family and friends was one long to be remembered. From 5 o'clock this morning the explorer intermittently paced the salon deck placing his marine glasses to his eyes and watching every tug or other vessel which approached, to see whether he could observe his wife on the deck of the of the craft.

At one moment he thought he saw his wife on a small tug; he raised his hat and waved it. Then he dashed down to the waist of the ship, where a temporary companionway had been rigged to permit him to descend to the tug bearing his wife. This, however, was a false alarm and the explorer returned to the upper deck.

LEAPS TO MEET WIFE.

At last the right tug was dimly outlined through the mist, and Dr. Cook, springing to the companionway, leaped across the intervening stretch of water to the tug, and dashed up to the hurricane deck where his wife was waiting for him, waving the Stars and Stripes.

The returned explorer took her in his arms without a word passing between them. Dr. Cook broke the silence.

"Where are the children?" he asked.

His wife did not reply, but led him to the children a few steps away. He kissed his eldest daughter, then seized the younger one in his arms and raised her to his shoulders. At this, the spectators broke into cheers.

"Bravo! Cook!" "Welcome home," "We're proud of you," rang out across the water.

Then the words, "For He's a Jolly Good Fellow" were sung in chorus by Dr. Cook's fellow-passengers on the Oscar II, as the tug left the ship's side.

The Oscar II immediately weighed anchor and continued up the river to her dock, and Dr. Cook was transferred to the Grand Republic, which was lying a quarter of a mile away. Cinematographs and cameras were turned on him from every point as he went on board, and passed through a guard of honor of the Forty-seventh Regiment, to receive the greeting of the Reception Committee.

On board the Grand Republic, Dr. Cook was greeted by the official Reception Committee and a wreath of roses was placed about his neck.

Standing on the upper deck of the steamer, Dr. Cook addressed the committee and friends briefly.

The trip was a triumphal one. The Grand Republic was greeted by the shrill shrieks of hundreds of craft, small and large. Dr. Cook stood on the upper deck.

LANDS AT LAST.

The steamer after reaching the foot of West 130th street, went up the North River as far as Spuyten Duyvil, and then retraced its course to the Battery, and proceeded up the East River to the foot of South Fifth street, in Brooklyn, where Dr. Cook landed.

The ceremonies on the Grand Republic were informal. The first person to greet Dr. Cook was Ida A. Lehmann, a daughter of one of his old Brooklyn friends, who had been delegated to decorate the explorer with a wreath of roses. Dr. Cook wore the garland during the rest of the reception ceremonies.

Borough President Bird S. Coler welcomed the explorer on behalf of the borough of Brooklyn.

"You are not only a great explorer," said he, "but a thorough American gentleman and Mrs. Cook is a thorough American lady."

One of the first to greet Dr. Cook after the speechmaking was his sister, Mrs. Joseph Murphy, of Toms River, N. J.

The bronzed explorer took her in his arms and hugged and kissed her regardless of the cameras trained on him. After that he kissed his niece, Miss Lily Murphy, and shook hands with Mr. Murphy, his brother-in-law.

While the Grand Republic proceeded up the river and the band on deck played "Auld Lang Syne," and "Home, Sweet Home," Dr. Cook, with his family and a few others stood in the pilot house in view of the thousands gathered on the Brooklyn shore.

One hundred automobiles and 5000 persons were on the pier and along South Fifth street when Dr. Cook landed. After much confusion, the police made a passage and an automobile carrying the explorer and other vehicles, headed by a band, fell into a line a mile long.

ALMOST A RIOT.

Brooklyn's reception to Dr. Cook had all the elements of a riot except violence. From the moment the Grand Republic warped up to her landing and the explorer, flanked by the militiamen and police, fought his way into an automobile, until he left the Bushwick Club tonight for the Waldorf-Astoria in New York, the surging crowds taxed the capacity of the police and nearly got out of control.

Over five miles of avenues through which the explorer passed, mounted police were continually fighting a way for Dr. Cook's car, when they were not stemming the massed thousands, who seemed to have only one object—to break loose and embrace Dr. Cook. Around the Bushwick Club the police had kept the main roadway clear, but the adjoining street was choked long before the head of the procession arrived. A group of Cook's friends, headed by John E. Bradley, surrounded the machine as Dr. Cook and his family stepped out, the crowd cheering and calling on the explorer for a speech. Dr. Cook bowed. He could not have made himself heard even if he had wanted to.

After an hour's intermission the clubhouse doors were thrown open and a public reception began.

By the time Dr. Cook had been standing three hours it was decided not to tax him further, although not a quarter of those waiting their turn outside had been admitted. With much jostling the doors of the clubhouse were closed and a thoroughly tired and frayed citizen took off his classic garlands and sat down for a few hours rest before he began another surfeit of acclaim.

THREE MINUTE INTERVIEW.

John R. Bradley, Dr. Cook's backer, then said Dr. Cook would grant the reporters just three minutes.

"What reply have you to make Commander Peary's assertion that you did not reach the pole?" was the first question.

"None whatever. I will have nothing to say about Comenander Peary in any form until he returns to New York and is here to defend himself."

"What did you tell Harry Whitney?"

"I told him all about the pole."

"Did you give Whitney anything to bring back to America?"

"Yes, I gave him instruments—a sextant, a compass and an artificial horizon. But Whitney will be here soon to tell his own story. I do not ask him to tell mine."

"Is the pole any different than any other part of the earth."

"Only by its astronomical observations and the fact that it's a cold place when you get there."

The crowds about the Bushwick Club did not dwindle tonight, though it was fully understood by the thousands who packed the streets that there would be no further chance to meet Dr. Cook, who was at the table with forty-two picked friends.

Dr. Cook was greatly moved when he replied to his friends' greetings.

"You have shown me," he said, "that it is good to go to the North Pole. The cheers of other peoples have been a delight, but there is no human ecstasy to compare with the heartfelt tribute of your own people. I cannot adequately express it, but it dispels in one instant all the long-drawn discomforts of the Arctic quest."

To the waiting throngs outside he shouted from a window:

"I thank you for the honor of this cordial welcome."

Dr. Cook and his wife at 9:30 o'clock went to the Waldorf-Astoria for the night.

ENGINEER IS A GOOD DEMOCRAT.

[ASSOCIATED PRESS NIGHT REPORT.]

LIMON (Colo.) Sept. 21.—President Taft was joined here by a reception committee from Denver, headed by Senator Hughes.

The engineer of the special on the run from Goodlands, Kan., to Denver, was James Garrett, a Democrat member of the Colorado Legislature. Mr. Garrett had the big locomotive almost smothered in flags and bunting.

In addition to the stops at Goodland this morning, the President made two-minute speeches at Stratton, Flagler, Colo., and Limon. At Flagler, the President congratulated the women of Colorado in having a voice in the affairs of the State and the right of suffrage.

UNKINDEST CUT OF ALL.

Capt. Bartlett Tells of Bitterness in Peary's Order to Return.

[BY DIRECT WIRE TO THE TIMES.]

SYDNEY (N. S.) Sept. 21.—[Exclusive Dispatch.] Capt. Robert Bartlett, who piloted the Roosevelt through the frozen North, told today how Commander Peary turned him back from the pole. He said:

"I really didn't think I would have to go back until I had reached the eighty-eighth parallel. The Commander said I must go back, that he had decided to take Matt Henson.

"I—well it was bitter disappointment. I got up early the next morning while the rest were asleep and started north alone. I don't know, perhaps, I cried a little. I guess, perhaps, I was just a little crazy then.

"Here I had come thousands of miles and it was only a little over 100 miles to the pole.

"Peary figured on five marches more and it seemed as if I could make it alone, even if I didn't have any dogs nor food nor anything.

"I went along for five miles or so and then I came to my senses and knew that I must go back.

"They were up at the camp then. I told the commander if I was going to be a hindrance and perhaps make a failure out of it, I would turn around and go back. He said I must go. When I started on the back trail I couldn't believe it was really true at first and I kind of went on in a daze. I can tell you every lead we crossed on the trip up, but I could not remember anything about coming back until I got to the ship. Then I heard of poor Marvin and almost envied him. But that distracted my mind until the boss returned and then I was busy getting the Roosevelt through the ice."

If You Need a Medicine You Should Have the Best.

Although there are hundreds of preparations advertised, there is only one that really stands out permanent as a remedy for diseases of the kidneys, liver and bladder.

Dr. Kilmer's Swamp-Root stands the highest, for the reason that its remarkable health restoring properties have been found to be just the remedy needed in thousands upon thousands of even the most distressing cases.

Swamp-Root makes friends quickly because its mild and immediate effect is soon realized. It is a gentle, healing vegetable compound—a physician's prescription for a specific disease.

Swamp-Root is not recommended for everything.

A Sworn Certificate of Purity is with every bottle.

For sale at all drug stores in bottles of two sizes—fifty cents and one dollar.

SAMPLE BOTTLE FREE BY MAIL.

In order to prove what Swamp-Root, the great kidney, liver and bladder remedy, will do for you every reader of the Los Angeles Daily Times who has not already tried it, may receive a sample bottle by mail absolutely free. Address Dr. Kilmer & Co., Binghamton, N. Y. Write today.

Resorts.

Hotel VIRGINIA
Long Beach
THE ONE COOL SPOT

Boating, bathing, fishing, tennis, and other seaside sports.

AMERICAN EUROPEAN Plan
CARL STANLEY, Mgr.

Times Branch Office
531 S. Spring

DIRECTORY OF OCCUPANTS.

NORTHERN PACIFIC RAILWAY. G. W. McCaskey, G. A.

THE WABASH SYSTEM. Ross C. Cline, G. A.

SUNSET TELEPHONE. Public Pay Station.

C. H. LIPPINCOTT & CO. Hollywood and farm lands exhibit.

TIMES FREE INFORMATION BUREAU. Hotel, Resort and Railway information and literature.

BOOKLOVERS AND TABARD INN Libraries. W. C. Loughbon, Jr., Mgr.

TIMES-MIRROR CO. Times "Want" Ads. and subscriptions.

AMES BROS. "See America First" cabinets and hotel representatives.

SAN JOAQUIN VALLEY INFORMATION Bureau. Lectures and stereopticon exhibition. J. W. Bledsoe, Mgr.

BOND DEPT. N. Y. CENTRAL REALTY CO.

Modern hotel and bathhouses. Wonderful curative hot mud sulphur baths. Trained attendants. On the Santa Fe. See Geo. F. Taylor, Security Bldg., or Peck-Judah Co., 513 S. Spring St.

City Restaurants.

Rigo And His Hungarian Orchestra at Levy's
Afternoon Tea 3:30—5:30
Dinner 6:30—8:30
After Theatre 10:30-12:30

Cafe Bristol

Special menu and music for after-theater parties. You are sure to enjoy a dainty supper here. Entire basement H. W. Hellman Bldg., 4th and Spring.

Meet your friends for lunch and dinner at the

Palace Cafe
Corner First and Spring Sts.
A. JAHNK, Prop.
Music by the American Ladie's Orchestra.

Hotel Sequoia
619 S. OLIVE.
Under New Management.
European plan. Modern, well furnished, cool, quiet, steam heat, hot and cold water in every room, private and free bath. Just a step to business center. Elevator and bell service. Special low rates to permanent guests.

Hotel Preston

206 East Ninth. Strictly modern apartments or single rooms; wall beds, buffet kitchens, steam heat, excellent service. Reasonable rates per day. Special rates to permanent patrons. Phone F4184.

Free Information About Pleasure Trips All Coast Sections

Booklets, leaflets and pamphlets of the best resorts for health or pleasure; rest cures or strenuous sports. Any coast section, near or remote, we can tell you about it FREE.

Sunset Magazine Information Bureau, 600 South Spring.

Resorts.

The Times Branch Office and Free Information Bureau 531 South Spring St.

Open Daily 8 A. M. to 9 P. M.

Advertising Copy and Subscriptions Received.

THE TIMES FREE INFORMATION AND RESORT BUREAU is the location of those seeking recreation, rest and recuperation, mountain resorts. Particulars are furnished regarding hotel rates, etc. Photographs, circulars and transportation literature for inspection and distribution. Times readers can obtain information that would take a week and in many instances they were compelled to write for it.

Ye Alpine Tavern

Situated on Mt. Lowe. A mile above the sea. American plan $15.00 per week. Choice of rooms in hotel or cottages. Invalids taken. Telephone Passenger Dept., Pacific Electric. Free Information Bureau, for further information.

Radium Sulphur Springs COLEBROOK

DRINK THE MOST CURATIVE MINERAL WATERS IN THE WORLD. It is radio-active, germicidal and purifies your blood by dissolving, revivifying, rejuvenating and increasing your Vital Force and energy. THE HOT BATHS are a positive specific and cure Rheumatism, Alcoholism, Constipation, Obesity, Poor Circulation, Neuralgia, Indigestion, Stomach, Heart, Liver, Kidney, Bladder, Blood, Skin, all Nervous and Female Troubles. Beauty Baths make skin velvety, removes dandruff, SPARKLES AND FOAMS LIKE CHAMPAGNE. Scientific hydrotherapy. Rheumatism cases cured. Physician in charge. Send for booklet or call. Take "Melrose Avenue" cars, via Broadway, direct to the door.

COOL QUEEN OF THE PACIFIC

HOTEL REDONDO

And its SEVEN ACRES TROPICAL GARDEN. OVERLOOKING THE OCEAN.
SPECIAL RATES TO FAMILIES.
Regular Dinners Served in the Great Palm Dining-Room.

BALLOON ROUTE EXCURSIONS

$1.00—ONE WHOLE DAY FOR ONE DOLLAR—$1.00
70 miles of California's Finest Scenery—Through Hollywood—Santa Monica—Ocean Park—Venice—Playa del Rey—Redondo Beach. An Expert Chauffeur each car. Leave HILL-STREET, Fourth and Fifth, at 9:40 a.m. daily.

GREAT NORTHERN RAILWAY

WHY NOT GO

Via San Francisco, Portland, Seattle and the delightful trip through the magnificent Puget Sound cities of the Great Northwest? Phone Sunset 1214, Home F1261. T. Frt. and Pass. Agent., 406 So. Spring.

Elevation 2000 ft. Open Nature's Health and Rest Camp. Tent houses summer and winter. Abundance of free fruit. Low rates. Two miles north of Monrovia. Head of Clover Leaf Canyon. Information and Pacific Electric R.R., or address STEWART & MASON, Monrovia. Home Phone Green 139.

Clover Crest

Arrowhead Hot Springs

GREATEST PLACE IN THE WORLD FOR THE CURE OF RHEUMATISM

Rosebine Ranch Resort
(4000 ft. Alt.)
Acton, Cal.

The tyrolean "Pension" will be open for the reception of guests on and after June 15th. Reduced rates. For further information address Mrs. E. Spring, Acton, Cal. Spring. Fare $1.50.

ELSINORE Lake View Inn and Hotel

Overlooking Lake Elsinore. Swimming pool, mud, sweet, pools of consulting physician. Curative properties of our springs the best. table. Autoists' half-way house to San Diego. The times Free Information

Bimini Hot Springs
Hotel Los Angeles

The most complete for rheumatism, hot mineral baths, telephone in every room, dust, and no disagreeable flies. Dr. G. W.

ELSINORE, Bundy Hot Springs

Curative Hot Sulphur baths under Hotel roof. Free concerts, boating, cooking a specialty. The Times Free Information Bureau. Address F. A. Amesbury.

Wheeler's Hot Mineral Springs

stream. Fine fishing, good trails and saddle animals. Hot mineral baths. Cottage rooms, board and baths, $12 to $15 per week. housekeeping. Particulars at Times Bureau or Peck-Judah Co. MRS. R. A. BLUMBERG, Prop.

Cold Brook Camp

The most beautiful of Sierra mountain resorts. Open to Oct. 1st. Accommodations second to none. Fishing, good trout fishing; wild pigeon hunting; music, dancing, tennis, horseback riding. Camp in headwaters North Fork San Gabriel River. Stage leaves Azusa daily. Address all bureaus, or R. W. DAWSON, Prop., Azusa, Cal.

Camp Rincon

San Gabriel Canyon, will be open winter. An ideal place to rest, fishing, horseback riding, etc. time. See Times Information Bureau, Peck-Judah Co., Briggs, Mgr., Azusa, Cal. Home phone. Camp Rincon, Cal.

MT. WILSON HOTEL

6000-foot elevation. Cool, clear, comfortable. Tel. Sunset Main 6. F. B. ROSS, Manager.

City Hotels.

HOTEL MARYLAND

PASADENA

Opens informally Oct. 1st, formally Oct. 5th. Reservations and conference with D. M. LINNARD, Manager.

PARK APARTMENTS Palatial for refined people. Grand location and view. Extensive grounds, palms, lawns, etc. land. Magnificently furnished and appointed. 121 Golden Gate Ave. Sts. Phone 24505.

MARENGO APARTMENTS 344 Francisco St. Highest class of refinement. Richly furnished; 3 parlors, 3 double beds. Phone

$10.00 PER WEEK—American Plan

HOTEL HOLLYWOOD, Hollywood

Midway between Los Angeles and the ocean. Write for booklet.

HOME TEL. 24505.

HARTMANN APARTMENTS

924 W. WASHINGTON ST., corner Oak. Perfectly appointed in every respect. All outside rooms, large and most delightfully cool.

WALDEN APARTMENTS New apartments, south of Redondo Blvd., with each suite. REDONDO BEACH, CAL. MRS. MERRIAM.

The "Lexington"

All Westlake cars pass the door. Rooms with or without board. First-class table.

WESTLAKE PARK. Phones 5201, main 6. Take any car marked "Westlake Park" on the Almond line. Rates $1 per day and up. Fine Parlor and Reading Room. Table unexcelled. Special rates by week or month. RAY, Proprietor.

THE PERSHING

The Bishop Co. Commercial Savings Bank Oldest Savings Bank in Los Angeles County. Paid-up Capital $500,000. Resources $3,000,000. Interest paid on deposits. Open Saturday evenings. 6 to 8 o'clock. 4 per cent

WIDESPREAD.

STORM DOES DAMAGE FOR SEVEN HUNDRED MILES.

Louisiana and Alabama Devastated Forty to Mile Island—Property Loss Variously Esti- Only Five Lives Thought Sacrificed — Ship- Given Hard Blow.

[BY DIRECT WIRE TO THE TIMES.]

ported. The property loss in the city will not exceed $20,000.

At midnight a special train on the Mobile & Bay Shore road arrived with refugees from the south shore summer colony. They reported great damage on the outlying coast.

NEW ORLEANS CUT OFF.

All efforts to get New Orleans by telegraph, telephone or wireless have been futile. The last information from the Crescent City was an Associated Press message by way of Hattiesburg, saying that great damage was done to the city, but that only four lives had been lost.

The railroads have annulled all trains between here and New Orleans, and several trains are tied up somewhere between the two cities. The tracks of most of the roads to New Orleans from here are under several feet of water.

The Mississippi is at flood stage and most of the river towns in the lower delta suffered considerable damage.

At Pascagoula, Miss., the wave swept away every wharf, bath-house pavilion and many cottages. Many launches, power boats and yachts were destroyed or badly damaged.

From Biloxi come reports of great damage.

News reached here this afternoon from Scranton, Miss., that the entire coast of Mississippi Sound suffered severely, but shipping is reported safe.

PROPERTY LOSS BY HURRICANE, MILLION.

[ASSOCIATED PRESS DAY REPORT.]

NEW ORLEANS, Sept. 21.—(Via Hattiesburg, Miss.) The first communication from New Orleans with the outside world since last night was obtained at noon today by telephone to Hattiesburg.

The situation here is not serious, though telegraph wires are prostrated and there is no immediate prospect of their being reëstablished.

The hurricane caused the death of at least five persons and a property loss of about $1,000,000.

New Orleans is still all but shut off from communication by wire.

HURRICANE SPEEDING TOWARD OHIO VALLEY.

[ASSOCIATED PRESS DAY REPORT.]

LOUISVILLE (Ky.) Sept. 21.—The hurricane which late yesterday whipped its way through the Gulf of Mexico northward, doing great property damage and causing some loss of life, was central at 7 o'clock this morning at Corinth, Miss., and rapidly speeding toward the Ohio Valley and the lakes, according to advices to the weather bureau here.

At Corinth, the barometer registered 28.94, which is very low.

Wind ranged in velocity from forty to forty-eight miles an hour, with an accompaniment of heavy rain.

DEATHS REPORTED ON THE LOUISIANA COAST.

[ASSOCIATED PRESS DAY REPORT.]

GALVESTON (Tex.) Sept. 21.—Reports of a number of deaths in the hurricane on the Louisiana coast reached here today. High waves were reported to be lashing into a number of exposed coast settlements.

There was no wire communication between here and New Orleans. The Texas coast escaped the storm.

MISSISSIPPI CAPITOL CRUSHED BY STORM.

[ASSOCIATED PRESS NIGHT REPORT.]

JACKSON (Miss.) Sept. 21.—Two persons were killed by falling walls last night as the result of the storm which swept portions of Mississippi. The cast dome of the Capitol Building was crushed in and a number of upper rooms were flooded. Hundreds of buildings were unroofed.

STRIKES NASHVILLE.

[ASSOCIATED PRESS DAY REPORT.]

NASHVILLE (Tenn.) Sept. 21.—The gulf hurricane struck Nashville at noon today, the wind reaching a velocity of fifty-five miles an hour. No fatalities have been reported. Wires were prostrated in every direction.

ALL WIRES DOWN.

[ASSOCIATED PRESS DAY REPORT.]

MONTGOMERY (Ala.) Sept. 21.—The Western Union Telegraph Company today reported all wires lost south of Flomaton, a junction of the Louisville and Nashville road, sixty-one miles north of Mobile.

FLOCKING TO GOTHAM.

Estimates of One Million Visitors for Hudson-Fulton Celebration Here Now Doubled.

[ASSOCIATED PRESS NIGHT REPORT.]

NEW YORK, Sept. 21.—All through trains now reaching this city are crowded with the vanguard of visitors to the Hudson-Fulton celebration. Advance estimates of 1,000,000 visitors which a few weeks ago were considered extravagant are now forgotten in the general optimistic belief that there will be more than 2,000,000 strangers in the city the latter part of the week and next week. Already there is much to see. Adding to the Dutch warship which arrived several days ago, and the three French warships which came in yesterday, with a cruiser from the Argentine Republic, the British squadron of big cruisers are expected today and the German ships are approaching port.

HOPELESS.

SEARCH IN DEATH VALLEY FOR MISSING MAN.

[BY DIRECT WIRE TO THE TIMES.]

It was decided that Eldridge should go for water and help. Eldridge decided to go on to Greenwater, while his partner returned with the pack train to the last watering place, some miles back. Eldridge took water, and struck out alone. The other retraced his steps. Eldridge, who had about fourteen miles to go, never showed up, and his trail shows that he lost the way, after traveling a short distance, and never regained it. He had extensive and valuable property. He was the son of a sewing machine manufacturer of New York.

TAFT ON TAXES.

(Continued From First Page.)

constitutional by the Supreme Court, by a vote of five to four. It was conceded that the tax would probably raise $15,000,000 to $20,000,000, which was far in excess of the needs of the government if the tariff bill was to retain its general form as proposed. Our friends, the Democrats, favored substituting the income tax for the tariff as an income-producing measure.

"In other words, the passage of the income tax bill would have lent support probably to the proposition to have a tariff for revenue only, and would have interfered with the protective policy to which the Republican party is pledged.

"One further objection to the income tax amendment was that it had been declared unconstitutional by the Supreme Court, and to invoke a second decision upon that issue was to question the uniformity of the decisions of the Supreme Court and to drag the court into a political discussion which would not make for its standing as an impartial tribunal before the people. It indicated a diversity of view between Congress and the courts—two coördinate branches—with reference to the constitutionality of the law. But the income tax amendment seemed quite likely to pass by vote of all the Democrats and a sufficient number of Republicans. Therefore, those opposed to the income tax amendment looked about for a compromise less objectionable than the income tax amendment, to satisfy enough Republicans who were inclined to favor the income tax and prevent the passage of that amendment. Such a compromise was found in the present corporation tax and also the joint resolution proposing an amendment of the Federal Constitution authorizing the general government to impose an income tax without apportioning it as a direct tax according to the population of the States.

The provisions for the corporation tax in the bill exempt all corporations whose net income does not exceed $5000. It is therefore, in effect, an income tax; that is, it taxes earnings actually made. It is a tax upon success and not failure.

PREMIUM ON PERJURY.

"The most objectionable feature of a direct income tax is the premium upon perjury which it offers to those who are willing to conceal their income and who thus subject to a much heavier proportionate burden those who are conscientious in making their returns. So great was this evil in the levy of an income tax in England that when that tax was imposed, directly upon individuals, it was found that the proceeds of the tax at 10 per cent. were less than the proceeds of an income tax of 5 per cent. imposed as our corporation tax is, not upon the individual directly, but upon the income before it comes into their hands.

"This is a practical argument in favor of the corporation income tax as against an individual income tax that is altogether unanswerable.

"In England, after 100 years of experience, the income tax is levied only in exceptional instances on the individuals directly.

"It is first levied on the declared dividends of corporations; secondly, on rents before they leave the hands of the tenants, and, finally, on the individual in matters that are not covered by rents and corporate investments.

EARNED INCOMES.

"Another distinction made in the English law is that the income tax on passive and permanent investments, like the stocks and bonds in a corporation, should be higher than on incomes earned by the individual as salary or as a professional income. Earned incomes thus described are really the proceeds of an application of the capital of the individual which is being consumed, and will be entirely used up at the end of his professional life of twenty or thirty years, whereas the income from corporate and business investments will continue permanently whether the owner lives or dies. This distinction justifies making a difference between a tax upon the income of corporations and that of individuals earning their income by services, either by making the rate less or by not taxing the earned incomes at all. The latter is the effect of the corporation law.

"Another criticism of the corporation tax in the present bill is that only shares of stock in corporate enterprises are thus taxed, and that those who own bonds secured by mortgage upon the entire property of the corporation do not pay any tax at all. This defect was fully recognized by those who drafted the corporation tax. They would have been glad if possible to impose a tax upon the bond holders also, but the difficulty of including them and of collecting from the corporation an income tax proportioned to a percentage of the interest to be paid on the bonds, was that Congress could not authorize a corporation to recoup itself in the payment of such a tax from the interest to be paid because thus to impose a tax on the bond holder, proportioned to the interest he received, would be in violation of the Constitution as interpreted by the Supreme Court as an income tax not apportioned among the States.

AMENDMENT NECESSARY.

"Now, if the proposed amendment to the Constitution authorizing the imposition of an income tax without apportioning it among the States according to population passes, it will be possible to add to our corporation tax the feature of imposing a tax on the bonded interests in that corporation by a percentage tax upon interest to be paid. This would make the corporation tax a more beneficial measure and one reaching interests that ought to be reached because, under modern systems of financing, the bondholders and stockholders are all of them in a sense joint investors, and a corporation income tax ought to include them all. Under the conditions it seems to me clear that the corporation tax is an equitable burden, one reaching active business, not too heavy to retard it, but enough to collect a substantial revenue from those who are successful in business. It is a tax easily collected—one that no corporation can escape—one in which perjury cannot play any important part in an effort to escape it.

"Another feature of it is that incidentally it will give the Federal government opportunity to secure most valuable information in respect to the conduct of corporations, their actual financial conditions, which they are required to show in general terms in a public return. In addition, the law provides means of investigating fully their course of business.

"This is to be done only after the Commissioner of Internal Revenue shall have ascertained from evidence that their returns required by law are not correct. Evidence which he secures by his investigations of books and papers and examination of witnesses is not to be made public, but is to be held in the secret archives of the government until the President shall deem it of public interest and according to justice to make the facts known.

NO FIGURES ON CORPORATIONS.

"Up to this time, we have no adequate statistics concerning our corporations. Even the stockholders, whatever their right may be to know the course of business of corporations, are generally in ignorance and any instrumentality by which corporations shall be compelled to disclose with accuracy a general statement of their conditions certainly makes for the public good. Indirectly it would help very much in another revision of the tariff whenever that shall come, because corporations engaged in business and said to be affected by the tariff will have upon record in Washington their exact financial condition from year to year, their expenditures and their debts.

"I want to say a few words in favor of the passage of the income tax amendment as proposed by Congress to the States. Assuming the constitutional authority to have been given, I am opposed to a general individual income tax law except in times of great national stress. I am opposed to it because it puts such a premium on perjury.

"But I am most strongly in favor of adoption by the States of the amendment authorizing Congress to impose an income tax without apportioning it among the States according to population, and I am strongly in favor of this because in times of great stress, if war or some other calamity were to visit this country, the income tax would be one of the essential instruments by which we could collect money to meet the exigencies. It has been so in the past, for during the Civil War, it was understood that the levy of an income tax without apportionment was constitutional and such a tax was levied and collected, and I consider taxation as at present construed an elemental weakness in that the central government is not able in times of emergency to levy such a tax.

"Of course it will be said that no distinction can be made in the Constitution by which the power to levy such a tax can be limited to times of emergency, because it is impossible to describe what the emergency should be. I agree with that and I agree that there is a probability that at times the desire to tax accumulated wealth will lead to the movement in favor of a direct income tax.

HOPES FOR INCOME PROVISO.

"If the income tax amendment passes, as I hope it may, we can then enlarge the corporation tax so as to include a proper burden on the bondholders in corporations as well as upon the shareholders, and this will make this instrument of taxation even more equitable than it now is.

"I have already considered in a speech which I made in Columbus in 1907 how our great fortunes could be divided without drastic confiscatory methods. It seems to me now, as it did then, that the proper authority to reduce the size of fortunes is the State rather than the central government. Let the State pass laws of inheritance which shall require the division of great fortunes between the children of the decedents, and shall not permit a multimillionaire to leave his fortune in trust so as to keep it in a mass; make much more drastic the rule against perpetuities which are obtained at common law; and then impose a heavy and graduated inheritance tax, which shall enable the State to share largely in the proceeds of such large accumulations of wealth which could hardly have been brought about save through its protection. In this way gradually but effectively the concentration of wealth in one hand, or a few hands, will be neutralized and the anticipated danger to the republic will be obviated.

"An inheritance tax cannot be thus escaped because when a man dies his property must come before some court for consideration and adjudication with a view to its legal transmission. Those who are to succeed must always make a showing of just what the deceased left to acquire valid title to the succession.

"It seems, therefore, that the present Congress has taken the wisest course in adopting as much of the feature of an income tax as conforms to the Constitution and by recommending an amendment to the Constitution which shall enable us to round out and perfect this corporation tax to make it more equitable and an instrument of supervision of corporate wealth by Federal authority. I doubt not that the information thus obtained may be made a basis for further legislation of a regulative character, applicable only to those corporations whose business is so largely of an interstate character as to justify greater restrictions and more direct supervision."

PRESIDENT CRAVES SIMPLE DINNER.

[BY DIRECT WIRE TO THE TIMES.]

SACRAMENTO, Sept. 21.—[Exclusive Dispatch.] To make sure Sacramentans would not overdo themselves and give President Taft such an elaborate banquet that he would be unable to stand the entertaining in San Francisco the following day, the President's secretary, Fred W. Carpenter, sent the following telegram today to Congressman Duncan E. McKinlay:

"The President would be glad to have your committee arrange a simple dinner in order that it may be carried through as briefly as possible."

In accordance with this request, the committee will invite only 142 persons to the simple little repast for the chief magistrate of the nation, and the menu will be correspondingly simplified.

IF YOU consider it worth while to appear better dressed than the great majority, you will get the best results here.

We sell SATISFACTION with every garment. This means better style and value than you can find elsewhere.

This week we are making up EXCLUSIVE patterns in the new gray shades at special prices—$35, $40 and $45.

SEE THEM TODAY

SHIELDS & ORR

Tailors

201-205 Delta Building

426 South Spring Street

Correct Designs

In Silver Tableware—Always

J. ABRAMSON

404 South Broadway

INDICTED.

WARRANTS OUT FOR ATTORNEY.

WITH PLAYWRIGHT IS ACCUSED OF BLACKMAIL.

Well-Known Ship Chandler and Wealthy Clubman of Chicago Declares Pair Have Tried to Extort Money by Means of Threats for Two Years Past.

[BY DIRECT WIRE TO THE TIMES.]

CHICAGO, Sept. 21.—[Exclusive Dispatch.] Facts in connection with an alleged series of blackmailing operations, which have extended over a period of two years, directed at James H. Channon, a well-known ship chandler and wealthy club man and his wife, became known today when the grand jury voted true bills and issued bench warrants for L. Scott Kemper, a New York lawyer, and George T. Hazleton, Jr., said to be a New York playwright.

With letters containing threats of a scandal and "exposure," in case of non-payment of a $160,000 claim signed by both Kemper and Hazleton, Mr. and Mrs. Channon appeared before the grand jury this morning. Following the statement of husband and wife against the alleged blackmailers the request for indictments was immediately granted and warrants for arrest issued.

These were turned over to the State's Attorney's office for service, and with them went information to the effect that Kemper and Hazleton had been in Chicago for two weeks spending much of their time at hte Congress Hotel and at the Chicago Athletic Club. Detectives with warrants searched the downtown clubs and were stationed at the depots.

Kemper and Hazleton were arrested late tonight at the Chicago Athletic Club. Being taken on bench warrants they were unable to give bond, and will have to remain in jail all night.

According to statements made by Mr. Channon and his wife before the grand jury, Kemper and Hazleton are representing Henry Ludlam, a Philadelphia actor, who was married three years ago to Miss Mabel Arey, a half-sister of Mrs. Channon. Mrs. Mabel Arey Ludlam inherited an estate valued at $200,000 from her father, Henry Arey, a prominent Chicago attorney of an earlier generation. Before she became of age, James H. Channon, her sister's husband, acted as administrator of this estate. At the time of her marriage to the actor a complete settlement was effected between Channon and his ward, but since then Ludlam has frequently claimed that prior to the time when his wife became of age, the administrator misappropriated funds to the amount of $160,000.

ALLEGED KIDNAPER CAUGHT.

SCOTTDALE (Pa.) Sept. 21.—John Leary was arrested yesterday for kidnaping Mary Cinimero, 13 years old, daughter of a Niles, Ohio, hotel keeper, with whom Leary was apprehended. The arrest ends a chase that took Detective Walsh through half a dozen cities. The girl's father who says she was kidnaped for ransom, is hurrying here in answer to telephone message.

A Brain

regularly nourished by proper food will have incentive and power for successful work.

Grape-Nuts is a true brain and nerve food. Made of whole wheat and barley, it contains the elements of vital energy—quickly absorbed by the system—which nourish and rebuild the gray matter of the brain and nerve centers.

"There's a Reason."

Read "The Road to Wellville" in pkgs.

Home 10571 Sunset-Broadway 4944

Broadway Department Store

Broadway Cor. 4th. Los Angeles. Arthur Letts

New Eva Tanquay Dresses

Truly Remarkable Values Ready for Today $14.95

The first shipment of these that arrived were snapped up so quickly that it was impossible for us to give the garments publicity. So cleverly are they made, so perfect fitting, and so remarkably low priced, that they sell on sight.

Really a one-piece dress, although made with tight-fitting, long blouse almost to the knees, and snug-fitting pleated skirt. Made of fine, wiry serge. Choice of blue, black, gray and terra cotta. We advise early selection for these at the price—$14.95.

Another value victory for this Broadway garment department. 2nd floor.

New Skirts Trotteur Style $2.95

Quaker gray panamas — the material used in the kilted trotteur style. Cleverest garments we have had walk in for many a day at the price.

$8.95

Gymnasium Suits $3.95 to $5.95

One and two-piece gymnasium suits. Two-piece styles of bloomer and blouse, made of heavy serge in soutache braid trimming and silk emblems. Wonderful garments at $3.95, $4.95 and $5.95.

$14.95

These Beautiful Broadcloth Capes . $8.95

Have you seen their equal at the price? Soft, easily draped garments of fine broadcloth, in black, gray, rose Alice, satin of rose, the wine and tan. Note the pretty military collar, with the shoulder straps, narrow gilt braid and fancy buttons; full, sweeping length. Very much underpriced at $8.95.

Sale Silk Petticoats, Were $5.00 and $6.50..... $3.95

Just a short line of taffeta silk petticoats go at a very much reduced price. Some are slightly soiled. They are made of soft and rustling taffeta. Just colors—no black. Price $3.95.

2-Piece House Dresses Formerly $1.35 to $1.75..... 89c

Blue and black lawn house dresses; light and dark patterns; two-piece style waist and skirt. Formerly priced at $1.35, $1.50 and $1.75. Wednesday, 89c. (Second Floor.)

Furniture ....At Cut Prices.

DuBOIS & DAVIDSON FURNITURE CO.

Between Spring and Broadway

212-14 West Sixth Street

UNIQUE Cleaning Co.

245 So. Hope St.

Largest Dental Office on Coast. Good Set Teeth $2.50.

YALE DENTISTS

Home Phone P3644

331 S. Broadway

Open evenings till 8, Sundays, 9 to 12 m.

Capable of Varied and Artistic Arrangement

Globe-Wernicke "Elastic" Bookcases

Sold by CALIFORNIA FURNITURE CO. Broadway 620-648

Choice Meats

Lowest prices. "Pay cash and save money" at

THE NEWMARKET,

522 and 524 S. Broadway.

S. NORDLINGER & SONS DIAMOND MERCHANTS

323 S. Spring St. Los Angeles

ANGELUS DENTAL CO.

PAINLESS METHOD LEADERS

THE DENTAL CORNER 4TH & Spring

DRINK Mission Malt Tonic FOR HEALTHS SAKE AT DRUGISTS

Good Teeth For All

If you are unable to call at our office for consultation, send for our Free Book, "Alveolar Dentistry," which explains the method in detail—a most valuable treatise on the teeth. It is free.

REX DENTAL CO.

208 Severance Bldg. Los Angeles.

If you don't buy your suit at "Kahns" you don't buy your suit "RIGHT"

457 So. Broadway

Short-O Cooking Oil

Clean and Healthful.

All Grocers

Ohio's Pioneer Miller.

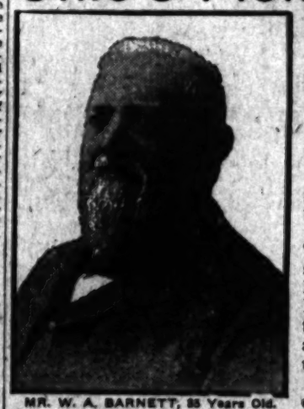

MR. W. A. BARNETT, 85 Years Old.

The pioneer miller of Springfield, Clark County, Ohio, who was a great factor in the upbuilding of educational and industrial institutions in Clark County, is still vigorous, strong and active at 85 years of age, thanks to Duffy's Pure Malt Whiskey the world's greatest tonic and stimulant for the old.

Mr. Barnett recently wrote: "Having passed my 85th milestone, I felt the need of a tonic. I have been trying Duffy's Pure Malt Whiskey and find it to be the right article for my condition and feel greatly benefited by its use.

"I have never used whiskey except as a medicine in combination with other articles. But Duffy's Pure Malt Whiskey itself seems to fill the bill as a tonic for the system in old age. I feel pleased to testify to its value as a medicine."

Duffy's Pure Malt Whiskey

as a tonic stimulant is one of the greatest strength-givers known to science. It aids in destroying disease germs, and by its building and healing properties assists in restoring tissues in a gradual, healthy manner. It is a wonderful remedy in the treatment and cure of consumption, pneumonia, grippe, bronchitis, coughs, colds, malaria, low fevers; stomach troubles and all wasting, weakened, diseased conditions, if taken in time.

ABSOLUTELY PURE & UNADULTERATED TRADE MARK

CAUTION—When you ask your druggist, grocer or dealer for Duffy's Pure Malt Whiskey be sure you get the genuine. It's an absolutely pure medicinal malt whiskey and is sold in sealed bottles only—never in bulk. Look for the trade-mark, the "Old Chemist," on the label, and make sure the seal over the cork is unbroken. Price $1.00. Write Medical Department, The Duffy Malt Whiskey Co., Rochester, N. Y., for a free illustrated medical booklet and free advice.

SPORTING NEWS, LOCAL AND TELEGRAPHIC.

TOO MUCH CLASS.

EHMAN HOLDS VERNON DOWN.

Big Heaver Slips Up in But One Inning.

Truck Eagan's Fielding the Only Feature.

Gandil and Fitzgerald Tossed Out for Kicking.

Sacramento, 4; Vernon, 2.

The Senators got even with Vernon yesterday for the trimmings Los Angeles gave them, by beating Hap Hogan's men in a game that was remarkably free from errors and featured by Ehman's good pitching.

As a spice to the variety of swats and some pretty plays, Umpire Irwin not only threw Gandil off the grounds and fined him $5, but also threw Pitcher Fitzgerald out of the yard for making sarcastic remarks about decisions.

Brackenridge proved to be soft in spots and was soaked just at the right times to make runs. For five different innings but one man got to second and only three to first, but in other innings he could not keep the ball from being hit with a runner on a base.

While it was a free-hitting game there was nothing particularly fine about it but the work of Truck Eagan, who was there on everything. Nothing got away from him that went within hailing distance of second base, as one may guess from his four outs and five assists, and almost every one of his assists was a rosy-cheeked peach. The old boy was the liveliest one on the team and his efforts were revelations to some of the fans.

The only trouble with Vernon was that there was very little doing with Ehman. For four innings the only man to reach first was Martinke in the first inning, whose hot grounder was juggled long enough by Darringer, but in the fifth the Vernons cracked Ehman hard and managed to get their two runs. Brashear opened the last half with a hard double to left and then Coy fanned. Eagan was walked and Mott came through with a triple to right field that scored Brashear and Eagan, Flanagan running in for the ball and missing it on an attempted scoop. That was all, for although Ehman soaked a man with the ball in the last of the ninth and was hit for two singles, no runs were made off him.

For Sacramento Gandil walked in the second and went to second on Flanagan's hit to left. Both men moved up a base on Raymer's sacrifice and both scored on Doyle's double over third base. In the seventh Flanagan's double and Doyle's single scored the third run, and the fourth came from Shinn's single, Darringer's sacrifice, and Myers's poke to left in the eighth.

Graham showed three new men in Darringer at third, Myers at first and Pitcher Heister, who played center after Gandil had been thrown out. Myers looks like the goods in the fielding line at least, for he handles himself like a real ball player. Darringer is small and active and appears to be able to hold him own with the others on the team. Heister did not have much chance to exhibit himself.

The Sacramento fans were howling last Sunday for Doyle to be reserved because he let a ball get away from him that allowed two Los Angeles men to score and win a game in Sacramento, but they would have been ashamed of themselves if they had seen him play yesterday. He hit a double that scored the two runs in the second inning and his single made the run in the seventh, while one of his three catches in left was a peacher.

The score:

VERNON.

	A.	B.	R.	B.H.	P.O.	A.	E.
Stovall, cf		4	0	0	1	0	0
Haley, ss		4	0	0	1	5	0
Martinke, lf		3	0	1	1	0	0
Brashear, 1b		4	1	1	10	0	0
Coy, rf		4	0	1	2	0	0
Eagan, 2b		4	1	2	1	5	0
Mott, 3b		4	0	1	0	1	1
Brackenridge, p		3	0	0	0	4	0
Totals		34	2	6	27	21	1

SACRAMENTO.

	A.	B.	R.	B.H.	P.O.	A.	E.
Shinn, ss		4	1	1	1	2	0
Darringer, 3b		4	0	1	1	2	0
Myers, 1b		4	0	1	9	0	0
Gandil, cf		3	0	0	1	0	0
Flanagan, lf		4	1	2	2	0	0
Raymer, 2b		4	0	2	1	6	0
Doyle, rf		4	0	2	1	0	0
La Longa, c		3	0	0	7	1	0
Ehman, p		2	0	0	1	0	0
Heister, cf		1	0	0	1	0	0
Totals		31	4	9	27	12	1

SCORE BY INNINGS.

	1	2	3	4	5	6	7	8	9
Vernon	0	0	0	0	2	0	0	0	0
Base hits	0	0	0	0	2	1	1	0	2
Sacramento	0	0	0	1	0	0	2	1	0
Base hits	2	0	1	0	0	1	3	1	1

SUMMARY.

Three-base hits—Mott, Darringer.
Two-base hits—Doyle, Flanagan, Gandil, Brashear.
Sacrifice hits—Raymer, Darringer.
Bases on balls—Off Ehman, 1; off Brackenridge, 1.
Struck out—By Ehman, 3; by Brackenridge, 2.
Double play—Raymer to Shinn to Myers.
Wild pitch—Brackenridge.
Hit by pitched ball—Martinke.
Time of game—1h. 55m.
Umpires—Irwin and McCarthy.

ZEIDER IS CAUGHT.

MORE HITS, FEWER RUNS.

[ASSOCIATED PRESS NIGHT REPORT.]

OAKLAND, Sept. 21.—Oakland captured the first game of the series from San Francisco, today, 2 to 1, although the locals gathered but three hits, while the leaders batted out eight safeties.

Oakland scored in the first on walks and a long fly and drove another across in the eighth in the same way. San Francisco began a batting rally in the ninth, scoring one run, but Zeider was caught trying to steal third, which ended the game. Score:

SAN FRANCISCO.

	A.	B.	R.	B.H.	S.B.	P.O.	A.	E.
Davis, lf		4	0	0	0	2	0	0
Mohler, 2b		1	0	0	1	2	2	0
Zeider, 3b, 2b		4	0	1	0	2	4	0
Miller, cf		4	0	0	0	2	0	0
Mulcahy, rf		4	0	0	0	0	0	0
Tennant, 1b		4	0	1	0	10	2	1
Berry, c		3	0	0	0	1	2	0
McArdle, ss		3	0	0	0	1	1	0
Hemler, p		1	0	0	0	0	1	0
Manders, 3b		3	1	2	0	0	0	0
E. Williams, x		1	0	0	0	0	0	0
Griffin, p		0	0	0	0	0	0	0
Totals		31	1	4	1	24	11	1

SCORE BY INNINGS.

	1	2	3	4	5	6	7	8	9
Los Angeles	0	0	0	0	0	0	0	0	1
Base hits	0	1	1	0	0	0	1	0	1
Portland	0	0	0	0	0	0	0	0	1
Base hits	1	0	0	1	0	1	0	1	1

SUMMARY.

Struck out—By Thorsen, 2; by Guyn, 3.
Bases on balls—Off Thorsen, 1.
Three-base hits—Howard, McCredie.
Double play—Delmas to Howard to Beall.
Sacrifice hits—Cramer, Orr, Speas.
Stolen bases—Crandell, Johnson, 2; McCredie, Guyn.
Passed ball—Crandell.
Left on bases—Los Angeles, 5; Portland, 2.
Wild pitch—Thorsen.
Left on bases—Los Angeles, 5; Portland, 8.
Time of game—1h. 32m.
Umpires—Tomen and Van Haltren.

NEARING END.

TIGERS SPLIT WITH SENATORS.

JOHNSON AND GRAY CHOSEN TO STOP THE DETROITS.

Philadelphia Beaten by St. Louis and Practically Lose Chance to Win the Pennant This Year—Must Place Twice as Good as Opponents to Stand a Chance.

[ASSOCIATED PRESS NIGHT REPORT.]

WASHINGTON, Sept. 21.—One of the largest crowds of the season witnessed the double-header between Detroit and Washington here today, each team winning a game.

In the first contest, Detroit won in the ninth inning on two bases on balls and two singles. Cobb's sensational catch in the sixth inning of Leliveit's fly probably saved the game for Detroit. Only two hits were made off Willett.

Johnson and Killian both pitched fine ball in the second game, but the former excelled in the pinches. Washington scored in the fourth when Milan reached second on two errors and Unglaub scored him with a single. One more run was added in the sixth and singles by Conroy, Milan and Gessler.

In the first inning of the first game D. Jones struck out. Bush grounded to Unglaub. Cobb was called out on strikes. Conroy walked; Bush dropped O'Leary's throw to Milan's grounder. Unglaub grounded to Bush, forcing Milan at second, but O'Leary threw wild to first; Conroy scoring.

In the second, with one out, Moriarity made a hit but a double play retired the side.

In the third Gray retired Detroit on strikes.

In the fourth Bush tripled, Crawford scoring him with a single. Cobb struck out for the second time.

In the ninth D. Jones singled, Bush walked. Bush was forced at second on Cobb's grounder to McBride. Crawford walked. Moriarity singled, scoring Jones and Cobb. Crawford caught at third on Stanage's grounder. T. Jones flied out.

Score:
Washington, 1; hits, 3; errors, 0.
Detroit, 2; hits, 6; errors, 2.
Batteries—Gray and Street; Willetts and Stanage.

SECOND GAME.

In the first game Bush reached third on a pass and two passed balls, but did not score. Conroy reached second on a pass and sacrifice, but was left.

In the fourth, with two out, Crawford doubled but Moriarity struck out. For Washington, Milan reached second on errors by T. Jones and Cobb and scored on Unglaub's single.

In the fifth, with one out, T. Jones and O'Leary singled, but Jones was caught at the plate on Killian's grounder to short.

In the sixth, Conroy and Milan singled for Washington. Unglaub flied out. Gessler singled, scoring Conroy. Slattery, batting for Leliveit, flied out. So did Yohe.

In the seventh Schmidt singled with one out, but was left. Killifer took Leliveit's place in left. Street singled, but was forced by Johnson.

In the eighth, with one out, D. Jones singled and reached second on Johnson's bad throw, and reached third on a passed ball. Bush popped to Johnson. Cobb walked. Crawford grounded out.

In the ninth Moriarity fouled out. Schmidt singled. McIntyre batted for T. Jones and fanned. O'Leary flied to right.

Score:
Washington, 2; hits, 4; errors, 1.
Detroit, 0; hits, 6; errors, 1.
Batteries—Johnson and Street; Killian and Schmidt.

ATHLETICS LOSE.

STRAIN TELLS ON PLAYERS.

[ASSOCIATED PRESS NIGHT REPORT.]

PHILADELPHIA, Sept. 21.—St. Louis today defeated Philadelphia, 2 to 1. Bailey held Philadelphia down to three hits. St. Louis tied the score in the seventh on an error by Collins, a wild pitch by Morgan, and Wallace's single. Hartzel scored the winning run in the ninth on a single, a sacrifice, Devoy's out, and Wallace's single. Score:

In the fourth inning for Philadelphia Oldring doubled and scored on Crompton's fumble.

In the sixth, with one out, Shotten and Hartzel singled, but St. Louis failed to score.

In the seventh for St. Louis Devoy singled, went to third on a wild pitch and scored on Wallace's single.

In the eighth, with the bases full and one out, Philadelphia failed to score.

In the ninth, Hartzell singled, took third on a sacrifice and an out, and scored on Wallace's single. For Philadelphia Baker doubled and took third on Davis's out. Murphy flied to Crompton, and Baker was thrown out at the plate. Score:

Philadelphia, 1; hits, 3; errors, 2.
St. Louis, 2; hits, 7; errors, 1.
Batteries—Morgan and Livingston; Bailey and Killifer.

GO AFTER YOUNG.

[ASSOCIATED PRESS NIGHT REPORT.]

BOSTON, Sept. 21.—Young was beaten today on the local grounds for the second time since he left the Boston Club last year, the home team winning. Score:

Cleveland, 2; hits, 7; errors, 2.
Boston, 7; hits, 11; errors, 2.
Batteries—Young and Higgins; Smith and Carrigan.

BLANK WHITE SOX.

[ASSOCIATED PRESS NIGHT REPORT.]

NEW YORK, Sept. 21.—New York won its sixth straight game today, shutting out Chicago, 5 to 0. Score:

Chicago, 0; hits, 6; errors, 2.
New York, 5; hits, 7; errors, 1.
Batteries—Scott and Owens; Brockett, Warhop and Sweeney.

NATIONAL LEAGUE.

DOVES ARE WHITEWASHED.

[ASSOCIATED PRESS NIGHT REPORT.]

PITTSBURGH, Sept. 21.—Pittsburgh won both games of a double-header with Boston here today, shutting out the visitors in both. Score, first game:

Pittsburgh, 3; hits, 7; errors, 1.
Boston, 0; hits, 3; errors, 4.
Batteries—Adams and Gibson; Curtis and Graham.

Second game:
Pittsburgh 5; hits, 9; errors, 1.
Boston, 0; hits, 5; errors, 1.
Batteries—Camnitz and Gibson; Mattern and Smith.
Umpires—Rigler and Kane.

REDS TAKE CLOSE ONE.

[ASSOCIATED PRESS NIGHT REPORT.]

CINCINNATI, Sept. 21.—Philadelphia was defeated in a loosely-played game here today. Score:

Cincinnati, 4; hits, 9; errors, 4.
Philadelphia, 3; hits, 7; errors, 1.
Batteries—Ewing, Rowan and Roth; Moore, Moren and Doolin.
Umpires—Klem and Emslie.

GAMES POSTPONED.

New York-St. Louis game postponed; rain.

Chicago-Brooklyn game postponed; rain.

STANDING OF THE CLUBS.

PACIFIC COAST LEAGUE.

	Played.	Won.	Lost.	P.c.
San Francisco	175	110	65	.629
Portland	164	92	71	.547
Los Angeles	174	91	83	.540
Sacramento	166	81	85	.488
Oakland	170	72	104	.430
Vernon	173	444	109	.379

NATIONAL LEAGUE.

	Played.	Won.	Lost.	P.c.
Pittsburg	132	102	30	.750
Chicago	127	82	45	.477
New York	123	80	43	.650
Cincinnati	128	70	58	.547
Philadelphia	125	63	71	.493
St. Louis	123	47	86	.384
Brooklyn	126	47	99	.348
Boston	127	39	99	.286

AMERICAN LEAGUE.

	Played.	Won.	Lost.	P.c.
Detroit	141	90	51	.639
Philadelphia	140	87	53	.621
Boston	141	82	59	.581
Chicago	140	79	70	.500
Cleveland	142	68	74	.479
New York	139	64	75	.477
St. Louis	140	63	80	.429
Washington	141	39	102	.277

TAYLOR WINS FAST HEAT.

L. A. High Athlete Makes Good Time in 440-Yard Swimming Race at Y.M.C.A. Tank.

Two heats in the 440-yard swimming race for the Y.M.C.A. championship were contested at the association tank last night, Howard Taylor, the Southern California quarter mile champion, winning the fastest heat in 6m. 43 4-5s. W. H. Barker was second in the heat in the time of 7m. 23s. S. Dane won the second heat in 7m. 29s., with W. Williams second in 7m. 59s.

The final heat in the 440-yard event will be fought out Thursday night, and next Tuesday the preliminary heats in the 250-yard championship will be pulled off. A good sized crowd attended the race last night, and there is great enthusiasm shown by the spectators as the championships progress.

MIKE TWIN WINS.

BOSTON, Sept. 21.—Mike (Twin) Sullivan of Cambridge, had an easy victory over Terry Martin of Philadelphia in twelve rounds here tonight. Sullivan peppered Martin with blows at will.

WOMEN MOUNTAIN CLIMBERS START ANOTHER ROW

Miss Peck (on left) and Miss Workman.

[SPECIAL CORRESPONDENCE OF THE TIMES.]

NEW YORK, Sept. 18.—Mrs. Bullock Workman, a noted mountain climber, accompanied by her husband, W. Hunter Workman, arrived here on the Deutschland of the Hamburg-American line. Returning after five years' mountain climbing in the Himalayas, Mrs. Workman said:

"In the five years that I have been climbing mountain peaks in the Himalaya range I have reached the top of Num Kun. That was in August, 1906, and by scientific and accurate measurements I ascertained that it was 23,300 feet high."

Mrs. Workman asked the ship news reporters not to say anything harsh about Miss Annie Peck's assertion that she had reached the highest mountain peak in the world.

"Really," she said, "Miss Peck hasn't a leg to stand on. It is a sad state for one in her line of business, as Miss Peck had no means of measuring the altitude that she claims to have reached. If Miss Peck's claims are proved I shall be the first to acknowledge them.

"She spread it all over the world that she had climbed higher than any other woman, but I say 'Let her prove it.' I am ready to offer my proofs at any time, as I always carry instruments with me."

Mrs. Workman is the daughter of the late Gov. Bullock of Massachusetts. Both she and her husband will spend some time in Massachusetts before attempting any more record climbs.

[SPECIAL CORRESPONDENCE OF THE TIMES.]

PROVIDENCE, (R. I.) Sept. 15.—Miss Annie Peck, whose record for mountain climbing was attacked by Mrs. Fannie Bullock Workman, today made public a letter which she wrote in 1909 to Mrs. Workman, relinquishing her claims to the world's record and congratulating Mrs. Workman on her achievement.

Results at Vancouver.

VANCOUVER (B. C.) Sept. 21.—Today's results at Minoru Park:

Five furlongs: Beda won, La Petite second, Abihu third; time 1:01 4-5.

Five and a half furlongs: Grace G. won, Prosper second, Louis Streuber third; time 1:05 1-5.

Five and a half furlongs: Escamada won, Blue Heron second, Bloody third; time 1:05 3-5.

Mile and one-sixteenth: Hush Money won, Goldway second, Bucolic third; time 1:49 3-5.

Five furlongs: Sainest won, Jessupburn second, Rainade third; time 1:01 1-5.

Six furlongs: Purse Rose won, George Kismet second, Sam Shaen third; time 1:15 4-5.

Those Who Use Opium.

City Detective Kelly of Pittsburgh, in an official report to the International Opium Commission, says that the use of opium is confined largely to thieves, gamblers, immoral women, doctors and ministers. About 5 per cent. of the physicians of the city are addicted to the habit.

Rambler 1910 Models Better than ever
Five-Passenger, 34-H.P. Touring Car, $1950. F.O.B. Los Angeles; complete equipment.
W. K. COWAN, So. Cal. Agent, 1140-42 South Hope St.

Last Creation, "LA PARISIENNE" French Electric Belt with Dry Battery

NO MORE WEAK MEN! NO MORE SICK WOMEN! STRENGTH, HEALTH, BOY-YOUTH FOR EVERYONE AT ALL AGES.
We thank "LA PARISIENNE" for a sure cure for weak men and sick women; overwork, brain disease, etc., will be cured by the use of this Belt. "LA PARISIENNE" Eclipses all Her Rivals, the cure of Rheumatism, Sciatica, Lumbago, Stomach Troubles, Liver Complaint, Kidney Cure, Constipation, Neuralgia, and all other sickness derived from bad circulation of the blood, and all other sufferers overladen in this world.
DO NOT WAIT ANY LONGER
But buy and give this only one kind of Belt a trial.
ONLY ONE PRICE, $10.00.
Complete for Men with Suspensory, $10.00.
Complete for Women with Attachment, $10.00.
SPECIAL OFFER
This coupon good for $5 if presented before Sept. 30, 1909.
LA PARISIENNE FRENCH ELECTRIC BELT CO.
Bryson Bldg., 145 S. Spring St., Room 613.
P.S.—WE DO NOT IMITATE OTHER DEALERS BY ADVERTISING A BELT FOR $5.00 and then try and force upon you one for $25.00. WE HAVE ONLY ONE KIND OF BELT—THE TRUE BELT—AND ONLY ONE PRICE, COMPLETE FOR MEN AND WOMEN—Only $10.00.

Regal The car that has just beaten the New York to Denver record. A few cars for immediate delivery. Price $1350, factory equipment. $1500, fully equipped. Sub-agents—line up for 1910.
BIG 4 AUTOMOBILE CO.
C. S. Anthony, Proprietor. 1203-5 So. Main St.

R & L Electrics "THE PERFECT CONTROL."
R. & L. COMPANY, Cal. State Agcy.
1044 S. Main, Junc. B'way and Main.
Phones—F1045, Main 8339.

Simplex 4 CYCLE—acknowledged to be the BEST AMERICAN CAR.
GOLDEN STATE GARAGE. 2122 W. PICO.

Stanley Steamers 1910 new models are here. Luxuriously equipped and beautifully designed. For simplicity, safety and speed, cannot be equaled at twice the money. Investigate the new model Stanley Steamer. 1144 S. MAIN ST. F4678.

Stearns KNOWN AS THE PALACE CAR BEAUTIFUL.
The fastest, safest and easiest riding car on the market.
STEARNS MOTOR CAR CO.
1146 S. Main St.

Stevens-Duryea Eastern Motor Car Co.
New Agents.
New Home 925-7 So. Olive St.
Home F 2965. Main 2965
(Mfg. by Stevens-Duryea Co.)

Studebaker The Car That ALWAYS MAKES GOOD.
LORD MOTOR CAR CO.
1032-8 SO. OLIVE.

Tourist Come and See Them Made.
A HOME PRODUCT.
AUTO VEHICLE CO.
TENTH AND MAIN STREETS

Thomas Champion Stock Car of the World—the Little 6-Cylinder—Weight only 2500 lbs., $3000.
THOMAS MOTOR CAR CO.,
344 SOUTH OLIVE STREET. Home 10927, Main 2191.

Waverley Electrics 1910 Cars are here. Your inspection invited. W. A. Evans, Agent. 1676 W. Washington St., Los Angeles, Cal. Home 72830. Sunset West 4917.

White Garage Do you want to buy a Truck?
Do you want to buy an Ambulance?
Do you want to buy a Bus?
We build anything you want.
Prices very Low. 810 S. OLIVE ST.

Times-Directory of Automobiles and Accessories

Apperson REO, KISSELKAR AND WOOD
LEON T. SHETTLER
633 SOUTH GRAND AVE.

American NO NOISE BUT THE WIND—AS ITS NAME.
AMERICAN AUTOMOBILE AGENCY
Olive St. Tel—Sunset Main

American Simplex Valvetors save because they want to—investigate quality. It will SEKING-CONKLIN Pico and Figueroa

Auto Glass Fronts PARISH & THE TAILOR
Fancy S... F3173.

Autos PAXTON BROS. & EAMER, 1080
Dealers in second-hand autos. Will pay cash for Buicks and other light cars. Phones F2578.

Auto Supply Co. Everything for your Automobile
707 S. Hope St.

Buick Howard Automobile Co.
Mel. G. Johnson, Mgr.
1144 South Olive St.

Baker Electric New Cars Now Ready
STODDARD-DAYTON
Sole Agents for Southwest Co.
Home 10497.

Chadwick WINTON
Frayer-Miller Motor Co.
W. D. HOWARD MOTOR CO.
F5609 N. E. Cor. 12th and Main

Chalmers-Detroit Packard and
WESTERN MOTOR CO.
727-41 South Main
Home 10798.

Columbia Gasoline and Electric. Ranks with the Best. Prices $2750 to $4000.
BIRELEY & YOUNG, 1231
Home F1475.

Corbin 1910 H. D. RYU
849 South Broadway
Immediate Delivery.

Dorris MOTOR CARS
BOSBYSHELL-CARPENTER CO.
1226 S. OLIVE ST.
LOS ANGELES, CAL.

Durocar A Home Product Sold Direct from Factory
DUROCAR MFG. CO.
929 SOUTH LOS ANGELES ST.

Electrics "THE DETROIT," sold and cared for in our own electric garage. All makes of storage batteries charged. Over 100 satisfied customers in Los Angeles can refer you to. CALIFORNIA ELECTRIC CO., Los Angeles, 1304 So. Olive. Phone

Elmore MOTOR CARS AND BAKER ELECTRICS
THE ELMORE MOTOR CO.
742-46 S. OLIVE ST.

Empire $800—32x3½ Pneumatics—4-cylinder—Magneto Ignition—Solid Rear Elliptic Rear Suspension—Sliding Gear
AUTO CO., 1351 S. Main St.

Ford and Velie STAR MOTOR CO.
Twelfth and Olive
F4826

Franklin For Immediate Delivery
TWELFTH AND OLIVE
R. C. HAMLIN
F1735.

Goodyear RAINCOAT CO.
Headquarters for
AUTO COATS, CAPS AND GLOVES
210 South Broadway

Goodyear Tires Everything in Rubber
W. D. Newell
949-951 SOUTH MAIN

Great Western Our 4-Cyl. 30 H.-P. touring Cars have arrived.
ERN MOTOR CAR CO.
H. O. Vogel, Sales Mgr.
Broadway, 906

Haynes AMERICA'S PIONEER AUTOMOBILE
H. T. BROWN MOTOR CO.
F5647. 1136 South Main.

Kemizite Every Motorist Needs It. Same on exhibition and will be shown. We show them and tell you why—today or tomorrow—but see them. Because it does the work—keeps the engine cool without loss of air or stopping of car. 810 SOUTH MAIN STREET.

Locomobile Winner Vanderbilt Cup—Winner Ascot Park—Winner 150 mile
L. A. MOTOR CAR CO.
C. M. Cotton, Mgr.

Lozier 1910 Immediate delivery, six 60-h.p.—Six, 48-h.p.—Four Cars and Briarcliff.
1000 So. Olive.
Phones; 84174

Matheson THE WORLD'S FINEST
P. A. RENTZ
Distributor Southern Cal.
1230-34 S. Main St.

Mitchell MOTOR CARS.
GREER-ROBBINS CO.
1501-6 SOUTH MAIN
Broadway 8...

National Driven by Barney Oldfield—Fastest Car in the World—Guaranteed for Life—Cars Ready. NATIONAL AUTO CO.
St. 23898. Main 2404.

Oldsmobile The car of quality. Unequaled in value.
WOOLWINE MOTOR CO.
Temporary quarters

Palmer-Singer The King of Six-Sixty Cars
Golden State Garage
2122 West Pico

Pennsylvania 1910 Models are here. For demonstration, call F5047 or Main 2...
VAIL MOTOR CO.

Pierce GREAT ARROW—
W. E. BUSH, SO. CAL. DIST.
Garage and Repair Shop
Home 21183. 1227-29 S. MAIN STREET.

Pope Hartford Wm. R. ROSS
SOUTH
F5839.

Premier and Auburn Motor Cars with Duryea Motor
Schwaebe Atkinson Co.
Phone So. 47—22058.

THE GOOD ONES.

NISA MAID EATS MARGIN.

Surprise Sprung on the Grand Circuit.

Harvester Again Shows His Great Class.

Considered the Marvel of Harness World.

[BY WIRE TO THE TIMES.]

COLUMBUS (O.) Sept. 21.—[Exclusive Dispatch.] Penisa Maid's victory in the Hoster-Columbus stake for 2:09 pace, was the startling feature this afternoon's Grand Circuit event. The Maid won the last two heats after the first one, in which she made a break at the first quarter, was taken by Jack McKerrow of Cleveland.

The nineteen four-year-old. The Maid kept up his winning career by stepping the 2:09 trotters into camp. She won in such easy fashion as to show her body as much as ever in the class to her real ability.

The Harvester is the trotting marvel of the year. Last season he started at Syracuse, won in straight heats and then proceeded to win all of the big events at Columbus and Lexington without losing a single heat, closing with a three-year-old record of 2:07¼, made in the third heat of the Kentucky Futurity, his last race of the season.

Starting in the first heat he started in at Windsor, the veteran "Pop" Geers was given a resort to the whip in order to keep Lady Jones the second heat

"I have found out just how fast my mare can go now," was the general remark, but the next week, at Lexington, she just jogged the second heat of the day and as keen a judge as Scott Hunter made the assertion that the mare could trot in 2:04 when called on for an effort.

The Harvester was taken slightly lame at Kalamazoo and did not start. It was said he was right again, and that the same old story of "Eclipse" in the air was no second." Geers could cover his shoulder all through the stretch and letting the big horse 2:06¾.

Considered the best of the Grand Circuit horses, and looking at the colt warming up, "He has never shown the speed that Arthur has displayed, but I think I should meet I would have to go along with this fellow. He will be beaten and I will have to be before I will believe they can beat him."

There is a lot of the same sentiment in the air. The unbeaten is a term applied to few horses which have been extensively, but the son of Arion has never having tasted the bitter defeat and being a perfect machine, has a big following that he will go through the season without having to lower his colors.

2:20 pace, purse $2000, 2:09 trotters:
Penisa, b.m. by Walnut ... 1 1 1
Lady Jones, b.m. (Snow) ... 3 3 2
Harvester, b.h. by ... 2 2 3
Lady Bird, b.m. (Dickerson) ... 4 4 4
Lou Dillon, b.m. (McCarthy) ... 5 5 5
Lou Dillon, b.m. (E. Benyon) ... 4 5 4
Lou Dillon, b.m. (McMahon) ... dis.
Time—2:06¾, 2:06¾, 2:06¾.

2:16 trot, Columbus Stake, $10,000, 2:16 class:
Peter Scott, b.h. by Pennant ... 3 1 1
Lou Dillon, b.m. (Shank) ... 1 3 4
Lou Dillon, b.m. (McDonald) ... 2 2 2
Lou Dillon, b.m. (Hagg) ... 4 4 3
Lou Dillon, b.m. (Patterson) ... 5 5 5
Time—2:08¾, 2:07¾.

2:09 class, pacing, three in five.
Lou Dillon, b. m., by Ambassador (Murphy) ... 1 1 1
Lou Dillon, b. g. (Birney) ... 2 3 7
Lou Dillon, b. g. (Wilson) ... 3 10 2
Lou Dillon, b. m. (Lane) ... 8 2 5
Lou Dillon, b. g. (Avery) (Snow) ... 7 8 3
Lou Dillon, b. h. (Loomis) ... 4 4 6
Lou Dillon, b. h. (Davies) ... 6 5 4
Lou Dillon, b. g. (Jackman) ... 9 6 8
Lou Dillon, b. s. (Commons) ... 10 9 9
Lou Dillon, c. h. (Saunders) ... 5 7 d.
Time—2:06¼, 2:07¾.

2:14 class, trotting, three in five.
Lou Dillon, b. m., by Stately Onward (Shank) ... 1 1 1
Lou Dillon, b. m. (Shank) ... 2 2 2
Lou Dillon, ch. s. (Hogan) ... 3 4 4
Lou Dillon, g. g. (Gahagan) ... 4 7 3
Lou Dillon, g. s. (Proctor) ... 5 3 7
Lou Dillon, b. g. (Commons) ... 6 6 5
Lou Dillon, b. g. (Moorse) ... 7 5 6
Lou Dillon, g. g. (Hopkins) ... 8 8 d.
Lou Dillon, br. h. (E. Benyon) ... 14 10 9
Lou Dillon, b. h. (Conway) ... 10 12 10
Lou Dillon, br. m. (Niles) ... 11 d.
Lou Dillon, b. m. (Dickerson) ... 12 11 d.
Lou Dillon, b. m. (Geers) ... 13 d.
Lou Dillon, b. m. (McDevitt) ... 11 d.
Lou Dillon, s. m. (Kelsey) ... 12 d.
Lou Dillon, b. m. (Saunders) ... dis.
Lou Dillon, b. s. (Titer) ... dis.
Lou Dillon, b. m. (Sweet) ... dis.
Time—2:06¾, 2:10¼.

YELLOW HANDICAP.

LIVONIA WINS THE RACE.

[BY WIRE TO THE TIMES.]

LIVONIA (O.) Sept. 21.—Livonia, a greatly improved race, easily won the Yellow Handicap today. She was in front, and it was Livonia all the way.

Summary: King Commoner won, Peer second, Racquet third; time 2:12¼.

Second quarter: The Peer won, Racquet second, Bellevue third; time 1:06.

Third half furlongs: Livonia won, Peer second, Starpoint third; time 1:02.

Fourth furlongs: The Squire won, Livonia second, Pins and Needles third; time 1:02.

Fifth furlongs: Taboo won, Imitator second, Lord Balmost third; time 1:04.

Sixth furlongs: Lord Balmoral won, Levengston second, Oxer third; time 1:04 4-5.

PORTLAND RACES.

FROM OUT THE STAR.

[BY WIRE TO THE TIMES.]

PORTLAND (Or.) Sept. 21.—[Exclusive.] Zombronut, owned by Lew Powell, was the star at the opening of the Portland Fair and Live-Stock Exposition today, and won the 2:21 class, three straight heats, making it in 2:11¼.

The day and a big crowd made a big success. The starter, Billy Birdsey, managed the card with a single hitch.

The first, three-year-olds furnished the fastest, though Admiral Dewey, driven by C. B. Ogden, Utah, was an easy winner in the 2:25 pacing event. Summary:

2:21 trot, three in five, purse $2000, final, postponed from yesterday, won by Gloria O'Neil, Paul

JOHNNY F...

SAN FRANC... proposed fightw... Lew Powell and ... October 5, has ... October 15, owin...

The Rig...

An ice cream ... has raised a no... suit of being ar... big auto horn ... breaking the a... Pegarone naively ... as much right to ... whizzing cars fro... wagon as have th... force him out o... engaged a lawye... before Recorder J...

WE LEAD IN VALUATION AND ALSO ADVERTISING.

For Los Angeles to surpass in assessed valuation Cook county, Ill. where Chicago, the metropolis of the Middle West, is located, is astounding, but a fact, and for the Los Angeles Times to have printed during the months of August 60 per cent. more advertising than the Chicago Tribune, another fact, will surprise persons who have not kept posted on the newspaper situation the country over.

The following detailed report shows the aggregate of paid matter printed in the leading paper in each of the several cities named for the month of August, 1909:

	Columns
Los Angeles Times	4300
Seattle Times	3471
Chicago Tribune	2752
Kansas City Evening Star	2730
New York Herald	2690
St. Louis Post-Dispatch	2412
Portland Oregonian	2275
Minneapolis Journal	2052
Philadelphia Inquirer	1903
Cleveland Plain-Dealer	1663
Baltimore American	1552

W. second, Nellie Mars third; time 2:20.

The 2:12 pacing final, postponed from Monday: Won by Moortrix; Dan S. second, Whitehall third; time 2:20.

The 2:25 pacing, Oregon horses, purse $500:

Capt. Apperson (Parker)	1	1	1
Mack N. (Starr)	2	2	2
McCloskey Wainwright (Lindsey)	3	3	3

Demonio Wilkes withdrawn because not eligible, being a California horse.

Time for heats, 2:18¼, 2:18¼, 2:22½.

Three-year-olds, pacing, 2:20 class, Valley Purse, $500, best two in three:

Admiral Evans (Johnson)	1	1	
Sadie T. (Rohse)	2	2	
Rose R. (Sebastian)	3	3	

Edgarell, King Sealan, Elsie Norte scratched.

Won in two straight heats. Time 2:22¼, 2:26.

The 2:15 trotting, best three in five, Board of Trade Stakes, $500:

Zombronut (Ward)	1	1	1
Lady Sirius (Erwin)	2	2	2
Cherry Diamond (J. Huber)	3	3	4
Cryllia Jones (Rutherford)	4	4	3

Belle N., Doctor Uhlman and Silver Hunter scratched.

Cryllia Jones was an added starter. Track wet in first heat, when Zombronut came within quarter second of his record.

Time for heats, 2:11½, 2:17½, 2:15.

Oregon Derby, one mile, running: Won by Yankee Boy (Wilson,) the Counsellor (Heavner,) second; John J. Moore (Powell) third. Leash and Arachina also started. Time, 1:45.

WHAT NEXT?

ABSURD PLAN TURNED DOWN.

DICTATORIAL ATHLETIC POLICY AT L. A. SET BACK.

Demand That All School Baseball Games Be Played With Three Teams on a Side Is Laughed at. May Be Only Class Contests Hereafter If Another Idea Carries.

More radical changes than the foisting of Rugby football on the Los Angeles High School may be expected if the present dictatorial policy in athletics be carried out.

Recently the faculty of L. A. High and the representatives of other schools were asked to adopt an absurd plan in baseball. It was demanded that each school be represented by three teams and that all three should play in each game, each team taking part in three innings, the sum total to be cast up.

The plan was flatly turned down by all parties concerned as absurd, even though coming from the head of the Los Angeles public schools.

Evidently the idea that a large number of students participate in games of the schools prompted the suggestion, but it was pointed out that though physical culture might be subserved, there would be very little interest in the games, and the expense would be too great.

It is said also that the plan to have only class games and no interschool contests may be thrust at the students before long.

Forty-five Rugby candidates worked for two hours in the dirt of Fiesta Park yesterday afternoon under the direction of Coach Noble. A lot of the boys are learning the new game rapidly, and with the amount of first-class material in sight the prospects for a winner are good.

Preliminary scrum training was given to the forward candidates, two full packs practicing heeling out for half an hour. Hodges, Wilson, Dorn, Grant, Skinner, Crowel and Morrison played on the first team, Morrison taking the place of Barman, who was not out.

Against this line-up the second scrum could do little, though the first team men did not take advantage of their superior weight in advancing the ball, heeling out too quickly. The back fields were sent back and forth under passes, developing proficiency rapidly.

Harrigan is fast getting a grip on the halfback position, with Geisaler and Newton apparently fixtures at five-eighths. Dug Mitchell at wing three-quarters showed the advantage given him by his training in the north. Davids and Beach, the two old Harvard men, filled the other three-quarters positions well. Davids showed the training received as captain of the Harvard American team, and promises to become one of the stars on the L. A. aggregation. McGuire played full-back.

At the end of the practice the first and second teams were lined up against each other for half an hour of hard play. The first fifteen handled the subs with ease, scoring seven tries. Big gains were made by the first backs, who showed up well at times with fine bursts of speed. The longest run of the afternoon was made by Bob Davis of the second fifteen, who made sixty yards before being thrown by McGuire.

JOHNNY FRAYNE IS ILL.

SAN FRANCISCO, Sept. 21.—The proposed lightweight battle between Lew Powell and John Frayne, set for, October 5, has been postponed until October 12, owing to Frayne's illness.

The Right to "Honk."

An ice cream vendor of Atlantic City has raised a novel point as the result of being arrested for blowing a big auto horn. He is charged with breaking the anti-noise ordinances. Pogarone naively avers that he has as much right to blow a horn to warn whizzing cars from running down his wagon as have they to do the same to force him out of the road, and has engaged a lawyer to make the fight before Recorder Hayes.

REPORTED BY CONSULS.

Last May over 1000 Chinese went from the Amoy, China, district to Formosa to pack teas for the American market. In commerce, however, Japan, has almost completely severed the island from Amoy. Ten years ago Formosa's trade with Amoy amounted to about $5,000,000 gold a year. During 1908 it was less than $300,000, the rest having been diverted to Japan (and properly so, as Japan owns Formosa.)

Amoy is to have a Chinese medical college to cost $84,000 gold, toward which a native resident Chinese has agreed to give $42,000 gold, or one-half the cost. When the stored and hidden wealth of China is brought to bear on her development, educationally and otherwise, great results will appear.

Prussia has twenty engineering and similar training schools for the metal industry, nineteen of which are State schools, and one municipal. The pupils number 4552. Of builders' technical schools there are twenty-five, with, in winter and summer together, 905 pupils. The mechanical, polytechnic and similar training schools number twenty-eight, of which five are royal, and twenty-three are partially supported by the State. Their pupils number 15,424. For the textile industry there are seven schools, with last pupils of the 120 female schools. We can as 1685 industrial schools and 321 mercantile continuation schools, educating 246,741 pupils. At all but 122 of these schools attendance is compulsory. Besides all these, 462 other schools, supported by guilds and associations, train 22,168 pupils to be barbers, smiths, painters, etc., while the State assists 129 training and continuation schools for the female sex. In all, Prussia has 2641 "trade training schools," with 397,651 pupils, besides the unstated pupils of the 129 female schools. We can understand what is meant by "Industrial Germany" when we read such records as this of industrial training in a single province of that empire.

The government of Cape Colony, British Africa, establishes and operates schools for children in out-of-the-way places along the State railways, and also schools for railway employes in centers of considerable population. All that is asked is a guaranteed average attendance of ten or more.

Argentina has available for export for the 1908-9 season, 2,500,000 tons of wheat, 2,500,000 tons of maize, 1,200,000 tons of linseed, and 600,000 tons of oats.

Cotton growing is increasing in Northern Mexico.

The President of Argentina asks the Argentine Congress to vote $24,125,000 gold bonds, for purposes of irrigation. All imported materials for the work are to enter free of duty.

Expositions are of such very rare occurrence in China that much interest is centering in the Nanyang Industrial and Commercial Exposition to be held there in May, 1910. It affords an unusual opportunity for the display of American goods.

Three large banks in Europe are supplying the capital (about $5,000,000) for the new Pretoria Power Company of British Africa, which is to supply 20,000 to 25,000 hydro-electric horse power, and to manufacture, at a hydro-electric station on Crocodile River, nitrate of lime and nitric acid. As nitrate of soda costs $54 a ton to deliver in South Africa, nitrate of lime, which serves the same purpose as a fertilizer, can be produced and sold, it is said, at half of that price in the Transvaal. Nitric acid is in considerable demand in South Africa for use in the making of dynamite for mining purposes.

In the semi-annual call for bids for coal wanted by the Central Railway of Brazil, it is provided that 10,000 of the 80,000 tons needed, may be American coal. Samples for testing, etc., must first be furnished. This necessitates the furnishing of local agents with sufficient coal for the sampling.

The press of Newcastle-on-Tyne, England, reports renewed activity in British shipbuilding. Contracts have been made for ships for New Zealand, Australia and South Africa, and Canadian naval work promises to be extensive. Brazil is inquiring for a third Dreadnought. Argentina for two and possibly three. Work has begun on large Spanish contracts.

Argentine exports in the first quarter of 1909, totaled a value of $140,231,340, a gain of $24,662,588 over the same period of 1908; imports were $73,628,535, an increase of $2,173,212. The balance in favor of Argentina was $67,202,802 gold (Argentine gold dollar or peso equals 96.5 cents American.) The United States share of the imports was $8,987,317.

Canada paid $2,467,306 in trade bounties in the fiscal year ended March 31, 1909, a decrease of $330,555 as compared with 1908. Pig iron got $653,425; steel, $858,196; wire rods, $233,69; lead, $307,435; manila fiber, $34,561, and crude petroleum, $230,636.

Where a man sells his farm in the United States to invest his money in farming in Mexico in the expectation of bettering his circumstances, he is almost certainly doomed to failure. To meet the native in prices, his own labor is only worth as much as theirs, namely 25 to 35 cents a day, American currency.

The "Sublime Porte."

The term "sublime porte," which has stood so long for the center of the ruling power in Turkey, is merely the French translation of "babi saali," or "superior door," and is the name of the building containing the offices where the Council of the Ministers holds its meetings, under the presidency of the grand vizier. Every government building in Turkey is known as a "door," because it is supposed to be always open to those seeking justice. Although the sublime porte is still the diplomatic term for the government of Turkey, the real power has recently been in the hands of a group of men immediately surrounding the Sultan at Yildiz Kiosk, who are for the most part foreigners. This is resented by the Young Turks, who aim at establishing in the words of one of their number, "a responsible Turkish ministry instead of cosmopolitan clique of adventurers."—[Exchange.

6c Muslin 3½c

From 8 to 10 today we will sell fine bleached or unbleached muslin at 3½c a yard. No phone or mail orders. Sale Third Floor, South Building.

THE REAL BARGAIN CENTER OF LOS ANGELES
The 5th STREET Store
BROADWAY AT FIFTH ST.
MUSE, FARIS, WALKER CO.

8⅓c Gingham 5c

8 to 10 only—fine quality apron gingham in a variety of pretty checked effects. Limit of 10 yards to a customer; from 8 to 10 at 5c.

You Get Double S. & H. Stamps Free

With Every Purchase Until Noon Today

Why not take advantage of this opportunity to fill your book quickly? Shopping in the morning is easier, too, and, with this extra inducement, decidedly profitable. Thousands of people have furnished their homes by saving S. & H. Stamps. If you are not already a collector, come down today and start a book. Double stamps with every purchase until noon.

Men's 25c Sox 12½c

Medium weight, splendid wearing quality, made with linen heels and toes; tan, black, gray and blue, they're slightly imperfect. Limit four pairs.

Boys' 35c Waists 17c

Heavy waists for school wear, made of fine madras and percale; various patterns.

40c Shades 25c

New cloth opaque window shades on automatic spring rollers; sizes to fit any window; all colors; 40c window shades priced today at 25c each.

15c and 20c Longcloth 8⅓c

Good, serviceable lengths of fine quality, close woven longcloth. Sold regularly at 15c and 20c a yard. Today, 8 1-3c.

15c Dimity 5c

Fine white dimity in striped and checked designs; mill lengths; 10c and 15c qualities at 5c a yard.

Men's, Women's $2.50, $3 Shoes, Oxfords, $1.97

Could there be more welcome store news than this? 800 pairs of fine shoes and oxfords for men and women today at $1.97. An offering that carries with it a splendid saving on every pair. Men's footwear of patent colt, tan Russia calf; women's footwear in vici kid, blucher lace or button styles; light or medium soles. Every pair perfectly made; $2.50 and $3.00 grades at $1.97.

Women's $2.50 and $3 Pumps and Oxfords $1.47

Another significant footwear value—new oxfords and ankle strap pumps, smart and shapely; tan and gray suede, tan and black vici kid, patent colt and tan Russia calf leathers; turned or welt soles; Cuban or French heels. Splendid values at $2.50 and $3.00. All sizes and widths today at $1.47.

25c Hose, 3 Pairs 50c

Sizes 8½ to 10—For Women

Women's fine lisle stockings in black, tan, etc.; also lace hose in most every shade. Made with double heels and toes. A splendid assortment of regular 25c and 35c stockings today at 3 pairs for 50c.

25c Vests and Pants 19c

Medium Weight—Fine Rib

A good fall weight in women's underwear; high neck and long sleeve vests; well shaped and neatly finished. Umbrella drawers, finished with muslin waistbands; 25c garments, 19c.

50c Nickel-Plated Tea or Coffee Pots 29c

20c blue sink strainers, special at	10c
Five 10c rolls toilet paper for	25c
$1.50 Japanese waste paper baskets at	69c

65c Taffeta for 39c

New Fancy Designs

Handsome new fall dress silks in tan, gray, green and blue shades; fancy checks and plaids; all silk taffeta, in medium weight. Sold regularly for 65c a yard. Today sale, 39c.

75c Taffeta 42c

19-inch, Rich, Lustrous Black

A big value in splendid black chiffon taffeta, 19 inches wide; soft, brilliant finish. Silks for drop skirts. Regular 75c quality. A remarkable bargain at 42c.

A ROUSING SALE OF FLANNELETTES

Long or Short Kimonos, Skirts and Gowns
Substantial Savings at Every Price Today

50c Kimonos, 8 to 9 25c

Short kimonos, made of soft, fleece-lined material in handsome dark Persian patterns, nicely finished; sizes to 44; 50c garments, 8 to 9, at 25c each.

$2 Long Kimonos $1.48

Handsome Persian patterns in a number of rich color effects; yokes and sleeves finished with fancy band. Regular $2.00 values at $1.48.

35c Skirts, 8 to 9 19c

Soft flannelette skirts, in pink and blue striped effects; finished with flounces; full cut. Limit of 2 to a customer; 8 to 9 at 19c each.

$2.50 Kimonos at 98c

Women's fine German flannelette kimonos in light and dark colors; pretty figured patterns. Regular kimono or sacque styles. Values to $2.50 at 98c.

50c Gowns, 8 to 9 35c

Women's flannelette gowns, cut full, and yokes trimmed with fancy braid; pink and blue stripes. Limit of 2 to a customer; 8 to 9, at 35c.

75c Gowns at 49c

Made of soft, fleecy flannelette in all sizes; nicely finished with fancy bands. Sold regularly at 75c. On sale at 49c.

$1.50 Gowns at 98c

Mostly samples, in white, pink, blue and striped effects; heavy quality; finished with tucks, embroidery and braid. Sale price 98c.

75c Petticoats at 49c

Plain white, blue and pink and striped flannelette petticoats, finished with deep flounces; trimmed with fancy edging.

Cooler Now How About Your Fall Suit?

I am showing a particularly attractive line of Bannockburns, Carrigan Tweeds and Imported Worsteds—and will make them up in the inimitable "Gordan" way for from $50 up, which by comparison with credit tailors' prices you will concede is from 10 to 15 per cent. cheaper.

Every man owes it to himself to dress well, and to be "dead" sure you are garbed in latest fashion, with clothes that are actually made for you, you must leave your order with

B. Gordan
MENS TAILOR AND DRAPER
325 SO. SPRING ST.

G. U. WHITNEY'S TRUNK STORE & FACTORY, 229 S. Main St.

Patronize Home Industry. Good trunks and traveling bags at factory prices, guaranteed to give good results.

OFFICE FURNITURE

Desks, Tables, Chairs, Filing Cabinets, Book Cases, Opera and Church Furniture.
R. D. Bronson Desk Co.
642 So. Spring.

The Cut of Your Coat

The selection of the correct and proper pattern for your individual purpose is quite an important matter—but it is even more important that your garments be designed and cut to conform to your individual form and build.

Our specialty is making garments for the fellow who is hard to fit.

Nicoll's Tailors and Cutters are specialists—in their line—and this assures to you garments that are satisfactory in every detail.

Nicoll THE TAILOR
WILLIAM JERREMS' SONS
260 SOUTH SPRING ST.

COMPLETE SATISFACTION
GIVES ONLY IN BUYING GOODS FROM A HOUSE IN WHICH YOU FEEL YOU CAN PUT IMPLICIT CONFIDENCE.—
BROCK & FEAGANS

Your Credit
Will buy all the furniture you need for your home on our easy-to-pay plan.
COLYEAR'S
509-511 South Main St.

Many smokers prefer them to 10c cigars. Tell the dealer you want Lewis' Single Binder. Factory, Peoria, Illinois.

Matheson & Berner
Clothes for Men
Broadway, Cor. 3rd.

Scott's Emulsion 50c LARGE JAR
Scott's Cocoema SALVE
Instantly relieves and cures all chronic skin diseases. Recommended by physicians. SUN DRUG CO.'S STORES.

THE OWL DRUG CO.
Three Stores in Los Angeles—
320 S. SPRING ST.
BROADWAY AND FIFTH ST.
And 625 BROADWAY.

CHAS. LEVY & SON
Tailors & Designers
448 S. Spring

ICE NOT A LUXURY

When You Get Full Weight.

Many families are now enjoying the comfort of ice who have hitherto considered it a luxury. It makes a difference when they are going not by the iceman's guess, or pleasure, but by the table of weights we furnish. Now they know for themselves the weight of the ice, and pay accordingly.

Our ice service is something of a luxury, however. Drivers on "Orange Wagons" are efficient, courteous and considerate. Housekeepers appreciate their leaving no confusion or destruction in their wake.

Our ice is pure—and carefully handled. Telephone your orders and they will be promptly filled. Phones Home 10653; Sunset Main 8191.

Los Angeles Ice & Cold Storage Co.

Extraordinary Announcement

An investment that is absolutely safe and yet produces large dividends.

If you will investigate my proposition you will be convinced that I am offering the very richest California soil which produces annually without fail the most profitable fruit crop grown and that the earnings are sure to increase from year to year. Please call at the office and I will give you details.

GEO. L. WHITMORE
202 Frost Bldg., L. A.
Phones—A7148; Main 2719.

F. B. Silverwood
SIXTH AND BROADWAY
...The Home of...
HART, SCHAFFNER & MARX CLOTHING

Hoffman's Millinery
425 SOUTH BROADWAY
Home F4958

FACTS, FEATURES AND FANCIES FOR WOMEN.

BY MISS SYDNEY FORD.

"Should a good husband be given an evening out each week?" is the momentous question propounded by the Philadelphia Press to its women readers. A joyous chorus of "Yes," is the well night unanimous response.

To be sure, there were a few dissenting votes. For instance, one woman said that if you wanted to spoil a good husband—just try it, that's all. Just give him an evening out each week and he'd form a taste for boxing matches, burlesque shows, poker playing and what not. After a short time he'd be off two nights in a week and finally he would seldom be found at home at all. "The first thing he'd do would be to seek male companionship," cautions this wary and watchful wife, "and they'd lead him into all sorts of wicked things. No, it's not at all safe."

But there were few discords rung in the general hallelujah and melodious assent of the majority. "It is a crime not to give a husband one evening off in a week," counseled one wife, while another exclaims, excitedly, "Saints preserve us! Is a good husband such an embecile that he must be given an evening out? Has he not sense enough to decide for himself how many evenings he can be trusted to roam around without a keeper? That question would make the most saintly man kick over the traces and take the whole seven. A good husband should have all his evenings if he wants them, and can behave himself in the day time, and delivers up his pay envelope at the end of the week. Why not?"

"The husband who is as meek as Moses and as patient as Job should have an evening off," declares another considerate wife. "Let him change the heavy buskin of domestic life for the light sock of a harmless revel with the boys. Let him throw off the rein and pack-saddle, and gallop free with his pals. Let him not meet the fate of the camel that died of a broken back."

So, husbands, you may safely consider yourselves dismissed by a vote of the majority.

* * *

Stenciled Hangings.

The craze for stencil work continues and stenciled curtains and portieres, hangings and table covers are as popular as ever. Only yesterday I happened in the studio of an artist who creates her own designs and does particularly lovely, effective work and I found her busy as a bee filling orders. A big pile of burlap cut in curtain lengths, awaited her attention and she was designing a beautiful pattern to fit the needs of these particular hangings which were to be hung in the rooms of a private school for girls. She had just finished another big order—a pair of immense portieres to stretch across a very wide archway between two rooms. The design was bold and most artistic and effective.

At one of the big furniture houses the genuine Arts and Crafts burlap may be bought for stenciling and this, when the work is done with the best dyes, makes hangings of beauty and elegance. Attractive curtains can also be made from hop sacking or the coarse-meshed linens.

* * *

Hand-made Underwear.

Such dainty fashions as are introduced this fall in hand-made undergarments. The gowns are lovely. The newest cut is that which puts the yoke and the pretty butterfly sleeves in one piece and it may be embroidered in the English eyelet and the edges trimmed with Cluny lace if you like. Another pretty fashion is to applique delicate embroidery on lace, to form the yoke and sleeves. Almost every women has in her possession scraps of fine embroidery—it may be the remnants of a lovely lingerie frock, the mull of which has worn out, but the embroidery is still good. Just try appliquing this on a piece of lace net and you will be surprised to see what a lovely piece of work you can do. The lace not strengthens the half-worn embroidery, too, so that it will wear almost as long as if it were new.

Another way is to embroider with fine linen floss the figures on a piece of wide lace and use it for a yoke. When sewing two raw edges of fine lace together, by the way, do not fell it in the old-fashioned way, but place the two right sides together and bind the edge with the finest thread, making a buttonhole stitch along the edge. Put a stitch in each mesh and you will have a neat lace seam which, when pressed, can scarcely be observed, and it will not fray.

* * *

Woman as They Pass.

"Pardon me, madam, but your petticoat is coming off," was the somewhat startling announcement in the ears of a fashionable woman the other day, as she was tripping down Broadway. She turned, confused, and glanced downward, then raised her head haughtily and, turning a frozen face and without so much as a 'thank you,' to the woman who had told her, swept to her automobile waiting at the curb.

"It isn't her petticoat," said a friendly voice in the perplexed ear of the woman who thought she was doing a favor to a sister in distress. "It's just the drop skirt of her gown—it's the fashion you know," kindly. "I happen to know that that dress was made in one of the swellest shops in town and the scant little underskirt that drops three inches below the full, pleated skirt is purposely permitted to reveal itself. It's of the same goods as the gown itself, you see."

Did you know that to a woman belongs the credit of originating the department store cafe? It grew from a tiny tea room in a Philadelphia store and Mrs. Margaret C. McNally was the woman who inaugurated it. Now she manages the cafes in two immense stores—one in New York and one in Philadelphia, spending alternate days in each city. She caters to an average of 50,000 patrons weekly in both stores.

Don't preserve your love-letters. It's never safe. A love-letter 4000 years old has lately been discovered in Chaldea, if we may believe a report published in Current Literature. It was written to a lady in Sippara, which is the Biblical Sepharvani, and the writer was a resident of Babylon. And this discovery has led to a discussion of the customs of the ancients in love-making affairs. Burn your love-letters or they may be discovered and published 4000 years after your death. Nothing is safe or sacred from the prying eyes of the public these days.

* * *

Fashions for Little Lads.

Little boys are very attractively dressed in these days, observes an exchange, for the smart little suits that are designed for them are cut on most becoming lines and are quite as artistic as the frocks worn by tiny girls. The fashion of wearing tub suits is not only practical, but it conduces materially to the attractive appearance of the small boy who can thus be kept as clean and dainty and sweet as his sisters. Worn over all-wool underwear, these washable suits are quite warm enough for autumn and winter wear, and are really not as productive of colds as suits made of heavier material. The striped percales and ginghams make up very prettily, trimmed with bands of plain material or harmonizing color, and are so durable and so easily laundered that many mothers choose them for the sake of economy. Washable braid also makes an attractive finish.

One of the favored styles for little boys' wear is the sailor blouse suit, and nothing smarter or more practical has yet been devised. It is comfortable, convenient and attractive and its close resemblance to the regulation naval suit worn by our gallant jack tars naturally invests it with a distinctive charm which never fails to appeal to the patriotic small boy. Some of the newer models have a double-breasted modeling of the blouse.

* * *

Garters and Hose.

Garter extravagance has reached the outside limit since the advent of the long corset, which demands half a dozen or more elastic straps to hold it down over the hips and a large part of the expense goes into the stockings, whose tops are torn. The remedy for this is not easy, but a first solution lies in the facing of every new stocking top with a piece of satin ribbon. Some silk stockings are now made with a cotton stockinette top, because silk hose are more readily torn by the garter than stronger qualities.

The chief reason why I can afford to wear silk stockings," said a girl who has never had any other sort on her sensitive feet, "is because I select a firm weave and I am careful never to let a thread run without catching it at once and I never neglect the tiniest hole. But the chief reason is that I always wash them each time after taking them off. They will wear four times as long if thus treated."

* * *

Collars and Coats.

Large collars and deep closings are among the most notable features of autumn coats.

The new coats are long, decidedly, and narrower in every way than they were last year.

The waist for afternoon wear can be made with Dutch round neck or with the high collar.

The evening gown with the round neck and short mousquetaire sleeve will be very popular.

A hat of greenish blue moire has its crown encircled with a wreath of brown leather leaves.

One of the most popular waists for dressy wear this season is the model with the bib effect.

The star belt is made of dull gold covered with tiny silver sequins in the shape of stars.

The changed definition of the waist line is one of the most striking features of the new styles.

The tunics, which are many and various, are reserved mostly for visiting gowns and house dresses.

EVENTS IN SOCIETY.

A DAINTILY appointed dinner was given at the Alexandria last evening by Orland B. Burdick of St. Louis, in honor of Miss Harriet Clark, who is to become the bride of Albert C. Nagel early in October. The decorations were red roses, red carnations, and ferns, and the place cards were hand-painted. The guests included Miss Shirley Thomas, Miss Florence Bradstreet, Mrs. Paul E. Haugh, Mrs. Francis B. Chapman, Albert C. Nagel, Paul E. Haugh, Francis B. Chapman, Roy Clark and Dr. W. W. Homan.

—o—

To Visit Sister.

Miss Agnes Nast, daughter of Dr. and Mrs. A. Nast of No. 1324 Newton street, leaves today to visit her sister, Mrs. D. W. Gill of Cheyenne, Wyo. Later Mrs. Gill and Miss Nast will make a tour of Europe.

—o—

Honeymoon Ended.

Sidney B. Weisbaum of Hanford and bride (formerly Miss Blanche Elkeis of San Francisco,) who spent their honeymoon in Los Angeles, have gone to Hanford, where Mr. Weisbaum is engaged in business.

—o—

Elaborate Luncheon.

Complimentary to members of the Westlake Five Hundred Club, Mrs. William Mackie entertained with an elaborate luncheon yesterday afternoon, at the Navarro apartments. The hostess was assisted by Mrs. Donald G. Keeler and the Misses Margaret Loomis, Forence Smit,, and Madeline Fader. The decorations were in pink. Covers were laid for fifty.

—o—

Return from Beach.

Mr. and Mrs. Francis R. Chalmers have returned from a honeymoon trip to the beach, and are at home at No. 2211 East Fourth street. Mrs. Chalmers will receive Tuesdays and Fridays after October 1.

—o—

Angeleños at Del Monte.

Angeleños who have registered at Hotel Del Monte during the past week are: Mr. and Mrs. William Mead, Mr. and Mrs. Lewis C. Carlisle, Mr. and Mrs. J. O. Moore, Mr. and Mrs. A. W. Ballond, Mr. and Mrs. B. R. Miller, Mr. and Mrs. Earl Rogers, Mr. and Mrs. O. M. Mason, Mrs. Henry F. Whittier, Mrs. R. B. Young, Miss Baker, Miss Edith Wilde, William Brill W. T. Dunham, F. W. Young, George B. Ellis, L. M. Baker, R. P. Probasco, E. Holland and E. C. M. Pierce.

—o—

Jolly Motor Party.

Mr. and Mrs. William Mead, Miss Edith Wilde, Mrs. Henry F. Whittier and William Brill of Los Angeles motored to Pebble Beach Lodge from Hotel Del Monte and enjoyed breakfast there Monday.

—o—

Eastern Visitors.

Mrs. Mary Seibert arrived this morning from Iowa to visit her daughter, Mrs. J. B. Kennedy of No. 235 West Twenty-ninth place. Mrs. Seibert was accompanied by her daughter, Miss Mary.

—o—

To Live at Redlands.

Dr. and Mrs. Benjamin F. Church of No. 845 South Alvarado street will soon leave for Redlands, where they have purchased a large orange grove on Smiley Heights.

—o—

At Home.

J. G. Donavan of No. 2262 Western avenue has returned from New York and his family from Ocean Park.

—o—

Engaged.

Rev. and Mrs. James H. Harwood of No. 832 East Forty-third street announce the engagement of their daughter, Grace, to Clarence J. Shults, son of Dr. J. H. Shults of No. 2106 La Salle avenue. The wedding will take place in November.

Miss Agnes Nast,

who leaves today for an extended visit to her sister Mrs. D. W. Gill of Cheyenne, Wyo.

—o—

Enjoying Fair.

Fred Detmers and family of No. 1128 Forty-eighth street are enjoying a visit to the Seattle exposition. Mr. Detmers recently attended the meeting of the State Board of Examiners in Optometry at San Francisco, of which he is president.

—o—

Guests from Denver.

Mr. and Mrs. S. M. Pawder of Denver are visiting Mr. and Mrs. Hammerslack of No. 4111 Budiong avenue. Mrs. Pawder is a sister of Mrs. Hammerslack.

—o—

Outing at Tahoe.

Mr. and Mrs. Claude S. Holman left last night for Lake Tahoe, where they will remain for two weeks.

BANKERS INTERESTED.

President Elliot Returns from Convention, Where He Led Successful Fight for Los Angeles.

John M. Elliott, president of the First National Bank, is home from the convention of the American Bankers' Association at Chicago. Mr. Elliott led the Los Angeles forces in their successful campaign to bring the financiers of the country to Los Angeles, in 1916.

The Los Angeles banker says his week at Chicago was a very busy one, but thoroughly enjoyable. He reports a great deal of interest on the part of the bankers in the convention to be held here a year from now.

At the meeting just closed in Chicago there were something like 4000 delegates actually on the register. He thinks probably each one of these brought one person in his company, making 8000 to 10,000 visitors to Chicago on account of this convention. It is hoped that as large a delegation can be brought here next year, and it seems as if the hope might be very well founded.

Among other missionary work done by the Los Angeles delegation was the distributing of a very beautiful little pamphlet illustrative of the advantages of Los Angeles, especially in the way of hotels. Nearly all the notable caravansaries of the city are shown in the pages of this little book, with the number of rooms and the rates charged. It should prove a drawing magnet to the bankers from all over the country, showing as it does, the ability of this city to take care of its visitors, however numerous they may be.

DELUGE OF WORDS.

Announcement Is Made of Winners in Contest Conducted by Local Music Concern.

Announcement is made today of the winners of the prizes offered in the Fitzgerald Music Company's word contest. Valentine J. Fike of Tucson, Ariz., won the first prize, a piano.

He sent in a list of 4982 words made up from the letters in "Fitzgerald Music Company." Some of these were disallowed, leaving a total of 4695 correct words.

Henry Hoffman of No. 2180 West Twenty-ninth Place, this city, took the second prize, a piano. He sent in a list containing 4654 correct words. The third, fourth and fifth prizes, the last being $125 in gold, went to Edward A. Harrington, Mrs. Gerald C. Coy and Willard Chamberlain, all of Los Angeles.

More than 5000 papers were submitted. The task of correcting them was performed by a force of educational experts in conjunction with the advertising managers of the local newspapers.

A Young Mother's Discovery

The baby was plump and apparently healthy, but it was peevish and fretful and cried most of the night. The young mother couldn't understand it. To be sure, baby's skin was red and rough, but she thought all babies were that way.

Finally she went to see her mother about it, and that wise and experienced person simply said: "Use Hay's Harfina Soap for the baby's bath—always." Now the baby crows and chuckles all day, sleeps like a top, and its skin is white, clear, velvety and free from all roughness and irritation. Try this wonderful soap for your baby—and for your own bath. It is pure, healing, soothing and antiseptic.

It thoroughly cleanses the skin, and makes it soft, white and healthy. Ask your druggist or any of the following druggists for this splendid soap. 25c a cake, or sent by mail on receipt of 25c. Send for book "The Care of the Skin." PHILO HAY SPEC. CO., Newark, N. J.

At Sun Drug Co.'s Stores.

NEWCOMB'S
Corset Shop
531 So. Broadway

The models shown in the store are approved by the foremost Paris critics.

One of Our Charming New Capes at $25.00.

"Style Is a Powerful Mag

The New York CLOAK & SUIT HOUSE

The Style Shop of Los Angeles

It Never Fails to Attract Fashionable Women

We are the Style Specialists of the City.

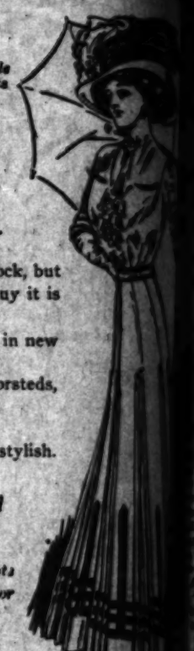

A Smart New Fall Skirt

Is One of the Necessities for Immediate Wear

PERHAPS you have not quite decided about your Fall suit or frock, but a nobby new skirt you MUST HAVE—and the best time to buy it is just now. Attractive new models for every occasion—

Handsome Black Voile Skirts—In delightful variety; plain tailored, in new kilted effects; also richly trimmed. Prices $6.75 up.

Walking Skirts—Very latest styles in practical, modish novelty worsteds, at prices ranging from $6.75 up.

Blue Novelty Serge Skirts—Entirely new effects. $12.50 up.

White Serge Skirts—Jaunty Trotteur and kilted effects; extremley stylish. $9.50 up.

Black Silk **Jerseys** *A New Fad—Fits Exactly Like a Glove. Introductory price $6.75*

New Jersey **Waists** *Dainty Tailored Styles fine Silk Jersey. Prices range from $4.50 up*

Clever Plaid **Waists** *Smart Tailored Waists in Various New Color Combinations. Prices $6.75 up*

The New York | The Style Shop | The New York | The New York | The Style Shop

Desmond's

Corner Third and Spring Streets
Douglas Building

In Buying Clothes Buy the Best

THAT'S our advice to every clothing buyer in Los Angeles; the best is always the cheapest; shoddy goods are not cheap at any price; if you are not a judge, you must rely upon the judgment of others. We have built up one of the largest businesses in the world by selling only merchandise of the *highest* character, and *never* abusing the confidence of those placing reliance in our judgment. Great Autumn stocks await your choosing.

Men's Suits and Overcoats from $10 to $50

WE WANT the young men—college and high school fellows—to see the special things prepared for them. We shall maintain our standing as headquarters for smart young men's clothes—$10 to $30.

Sole Agency Dunlap Hats

Special Sale This week of 75c Shirts and 19c Neckwear

Sole Agency Mark-Cross Leather Goods

Keep It On Hand

Woman's Tonic

When you're tired and nervous, worn out and weak, you need a good tonic. You need a strength-giving, invigorating medicine. Naturally, you want something of known merit—a standard preparation.

Try Cardui, the popular medicine for women. This preparation has been successfully used, by thousands of women, for more than half a century. Letters come to us daily, telling of the benefit and relief Cardui has given. These letters recommend Cardui for headache, dizziness, fainting, pains in the side or limbs, and for all those troubles from which only women suffer.

Note this letter from Mrs. R. C. Berry, 124 N. Brede... City, Kans. She writes: "I am more than pleased with... obtained from Cardui. I have taken... am in much better health than ever before... troubled with female disorders and... much that I could not be left alone... in Cardui and keep it in the house all...

Cardui is a purely vegetable... scientifically prepared and consisting... less ingredients. It's a safe, reliable...

Try Cardui. It's the tonic you...

For sale at all druggists.

Take CARDUI

LOW ROUND-TRIP RATES
TO ALL EASTERN CITIES

Liberal stop-over privileges, including SEATTLE and the
A. Y. P. EXPOSITION

CANADIAN PACIFIC RAILWAY

Six Hundred Miles of Unsurpassed Scenery through the Canadian Rocky Mountains

CALL OR WRITE FOR RATES AND INFORMATION.

E. E. PENN
General Agent Passenger Department
77 Ellis St., SAN FRANCISCO

A. A. POLHAMUS
Traveling Passenger Agent
600 S. Spring St., LOS ANGELES

"San Diego"

The Perfe... Modern...

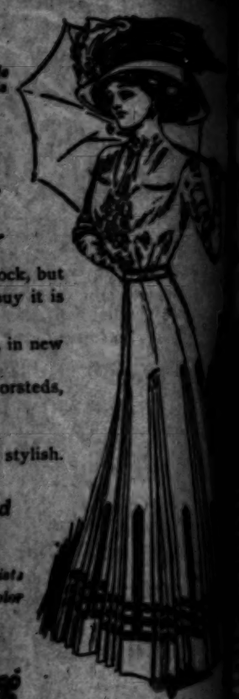

ful Magn

Style

rt

ear

r frock, but
to buy it is

red, in new

worsteds,

ley stylish.

laid

Waists
Color

up

ing Streets

nes

best is always the
judge, you must
businesses in the
abusing the confi-
await your choos-

from

see the special
headquarters for

Agency
Cross Leather
Goods

nd

Berry, 124 N. Burke St.,
ore than pleased with
ardui. I have taken 5
ter health than ever before
female disorders and
ld not be left alone. I
ep it in the house all the
a purely vegetable
pared and consisting only
It's a safe, reliable
It's the tonic you need
all druggists.

The Perfect
Modern
The Ideal Beer
Absolutely Pure.
Invaluable as a tonic
ing and health-giving
er will supply you
P1046 or Main 404.
Iroquois Brewing

BRAND IS BE PUT ON.

Who Retail
Published.

Are Adopted by
Convention.

Fight for Wider
of Profit.

is favor of publishing
of wholesalers who work
with the legitimate re-
unanimously adopted yes-
California Grocers' and
Association Conven-

when J. M. Sullivan
of the Trade Abuses
wholesalers were
connection with the re-
who "steal the bread

is to be in the pe-
association, so that all
the matter, and draw

of the California Fruit
tion delivered an ad-
Should the Retailer
Manufacturer Who is
Fixed Price Plan?"
finds to unprogressive
who have never passed
ters and trade ideas of
mpany. The speaker
neither ethically nor
correct to figure that in
dealings either one or the
must get the worst of it.
was made to the old habit
certain that the grocer
"pet stand," and letting
take care of himself
med as destructive of such
ining up a business or
a level above that of a
man is merchandise."

WORST ENEMY."

enemy which the legiti-
has is the manufacturer
the retailer's interests
not allow a fair margin of
the speaker in referring
phase of the situation. The
of conducting a retail
was estimated at 15 per
it was declared that no re-
has to prosper if he stocks
with goods which only per-
5 per cent, or less of profit.
were cautioned not to get
and sell unprotected and
articles simply because
carry the same line. The
of canned goods was
ially canned fruits, as the
was said to average
Many other suggestions
and the speaker said
grocer should stand by the
who best protects the
the retailers.

mark, read a paper on
of the Jobber." He
impossibility of doing
chain of the manufac-
wholesale grocer, re-
consumer. He set forth
stages to be obtained
purchase of goods from
and declared that the
cannot undertake the
his goods without add-
extra cost as is
wholesale business.
replied to the speech
and said, among
jobber is the best
he won't let you
he jobbers to much
have tickled it back
remarked: "Many
mark here. He
he knew how—and
how if he came
meetings."

AFFILIATION.

F. B. Connolly
recommending
district associations
National Retail Gro-
It was represented
merchant needs the pro-
and body of this kind.
was unanimously in-

Brahms, former Mayor,
address at the opening of
session, in which he wel-
visiting delegates. His
that the grocer really has
from the department
that the grocer is in
acquainted with his
personally hold the
to be the main rea-
grocer will never be
by the department stores.
read a paper on the
association and
reference to the hard
national gatherings to
price reduced.
gave an account of
session at Portland.
entertainment was di-
sections. The men held
served refreshments at
made impromptu
of importance.
a "Texas badger
was entertained at a
party. The enter-
young women was
Ladies' Auxiliary
Los Angeles Retail

of the conven-
ended this morning.
assembled is an
having Exchanges
Pasadena, secretary
Coast Retail Grocers'

and evening will be
special cars will
electric depot at 2
beach, where the del-
will be accorded
privileges. On
leave Long Beach
a banquet this even-
Hotel at 7

NOTES.

R.—The total en-
schools and
during the open-
is an increase
the first day of

the directors of the
afternoon, the entertainment
take on a joint af-
by the city offi-
jointly with the
entertainment. Com-
at La Casa Loma:
York; D. N.
Curler, Chi-
Hamilton, San
Lawrence, W. H.
Chicago; C. J. Longne-
Los An-
Birmingham,
Waukesha,
Hodges,
Gadys and
Taylor, Redlands

Frank B. Connolly,

director of the National Association of Retail Grocers, who took a prominent part in the State convention yesterday.

THE OIL INDUSTRY.

CONSOLIDATED SELLS FUEL?

DEVIL'S DEN COMPANY SEEMS TO HAVE OIL.

Pluto, West Side and Los Angeles People Are Busy With Locations and Development—Lakeview Puts Mystery Around Work—Portuguese People Go Into the Business.

Over in Devil's Den the oil excitement continues with little abatement. It is asserted upon reliable authority that the well brought in recently by the Devil's Den Consolidated, and about which so much secrecy is maintained, yields 35 gravity oil, and shows favorably as to amount capable of pumping daily. The Consolidated is reported selling oil to drilling companies, the West side and Pluto among others, at $3 a barrel.

The Pluto, on 22-19-25, is down 900 feet with its well. It passed through one sand and into a shale formation, with good indications for production. A company of Portuguese settlers is down 250 feet, on 23-19-25, and in its first sand, producing about seven or eight barrels a day. The water has been shut off in both these holes, and sinking will be continued. The Lakeview has plowed up its sump, and is throwing considerable mystery around its operations. This company has a well down 2200 feet. The Fresno company, adjoining, a mile and a half south and east of Lakeview, has just started a hole. Two rigs have been hauled to 24-19-24, by Visalia people, it is asserted, and they should be ready to spud in a few days. The Trietus, on 23-18-25, has five wells down to the first sand, and the Carrie Nation two on 5-18-25.

The West Side, on 5-19-25, owns all of the section, and has taken over the property and machinery of the Lost Cabin Oil Company, and will install on five to further development of that section. The consideration is a land once asserted to be something like eighty acres of section 5. This company has just completed its water well on the southeast quarter, and will start in a day or so on its oil hole on the northwest quarter of the same section.

Angelenos are developing a great interest in oil in the Devil's Den section, and a number of locations have been made the past few days. H. A. McCallum, a former mining operator of Hart, Sidney Norman, A. J. Vance and other local people have formed a close corporation to operate on 33-29, the north half of 21-27, south quarter of 19, and the west half of 21-28-25. McCallum is at present in the East financing the development that is expected to start shortly.

W. H. Harp and two sons of Angelus, Arthur Prentise of Boyle Height, associated with other Los Angeles oil men, have located three-quarters of 19, one-quarter of 25, the south half of 17, and all of 6 and 15-20-25, in the Lost Hills, adjoining Devil's Den.

M. J. Nolan, H. Tomlin and Gen. F. G. Downey have located 3-1 and 13-19-25 and 5-20-25, and are ready to put up rigs.

The Western Consolidated, a local company, is down 250 feet at Bullard, Fresno county.

Coalinga Notes.

The El Cerrito is shut down for a short period awaiting the arrival of material. Although reports have been prevalent throughout the State for several weeks past that the company has a big body of oil sand, the members are not able to say what is at the bottom of the hole, now more than 400 feet deep. The indications appear to be favorable, and drilling is going deeper.

Tong gangs on the Associated rifled pipe line began screwing pipe the early part of the week, and will have somewhere around two miles down by the end of the week. Work has been begun on the 30,000-barrel storage tank at the station, and grading completed for the big 55,000-barrel storage tanks.

The Senaca has a new rig up. The Valley, which cemented at 2882, has resumed sinking six-inch casing. The Southeastern, which is making good progress with a Rotary, is closed temporarily awaiting the arrival of drive pipe. It may be fully a week before operations are resumed. The Coalinga National has just spudded. Good progress is being made in milling out the tubing in the Amy and it is expected that the well will soon be producing. The Coalinga Aladdin, which has been troubled with sand, is again on the pump. The Silver Tip has been cleaned, and will be ready to be on the pump the last of this week.

Wednesday evening 600 feet of water in the Muriel was baled out, and as the fluid did not again raise in the pipe, it is believed that the cementing was successful. As soon as tubing is installed, the test will be made. The hole was drilled to 2177 feet, in about twenty-five feet of sand. Thursday, the American Petroleum's air compressor, on section 18, was set in operation. The Marion is down 800 feet with ten-inch casing. The Great Western, formerly the Coalinga Western, has its rig completed, and drilling will be well under way before the next few days have elapsed. Pluto stockholders have been notified that the annual meeting will be held in Coalinga Monday evening, October 4.

The Baird, a Fresno company, on 24-20-15, south of town, is down more than 750 feet with 12½-inch casing. Operations began in July. A good water well was completed at 300 feet. The directors are: A. B. Smith, H. H. Holland, George Kaehler and J. R. Baird, all of Fresno, and E. Seligman of Visalia.

The Hub has shut off the water a little above 900 feet, and will test the first sand. The K. T. and O., on the northwest of 19, has one well drilling, another rigging, and a third about ready to rig. A plant of four large boilers will supply the power. On 13, thirteen wells have been completed, No. 14 is drilling, and No. 15 rigging. Jefferson No. 2 was spudded last week. No. 1 is still experiencing considerable difficulty in handling the sand. The well is being swabbed out, and in that manner more production is being obtained than if it was put on the pump at this stage. Camwell No. 5, water in which was recently shut off, has been put on the pump to test the upper sand.

W. M. Graham has returned to Coalinga from his European tour of several months, and immediately ordered work resumed on the California Oil and Gas property on six, No. 2 was cemented recently, and it will be sunk deeper. The strings in Nos 4 and 4, alongside the county road, will be started soon after, Mr. Graham stated.

PERSONAL.

M. W. Gottes, en English tourist, registering from London, is at the Alexandria.

John Baker, Jr., vice-president of the Union Oil Company, of San Francisco, is at the Van Nuys.

H. B. Iver, a manufacturer of silver tableware of New Haven, Ct., is registered at the Hollenbeck.

Dr. and Mrs. W. H. Sloane of San Diego and Dr. J. V. Jarrett of Central City, Neb., are at the Nadeau.

W. A. George and wife of Guadalajara, Mex., are at the Hollenbeck. Mr. George is a banker.

E. Grant, a clothing merchant of Portland, Or., with his wife is at the Angelus.

W. M. Mack, a mining engineer of Goldfield, Nev., is spending the week at the Hayward.

Mr. and Mrs. Brooke Rawle and maid are late arrivals at the Van Nuys. Mr. Rawle is a Philadelphia attorney.

E. K. Wolf and T. P. Owens, grain merchants of Salina, Kan., are guests at the Westminster.

Frank N. McCandless, interested in lumbering in Washington, registers at the Lankershim from Tacoma.

Henry B. Harris, a broker and mining man of Philadelphia, is at the Angelus.

B. Washberg and wife of Nogales, Ariz., are at the Hollenbeck. Mr. Washberg is a merchant. H. V. Kent, a hop grower of Kent, Wash., is at the same hotel.

W. W. Bacon, who has recently retired from business at Albuquerque, N. M., is at the Westminster, where he will spend several months.

W. Bright, manager of the Nottinger Hotel, Portland, Or., is at the Hayward. A. E. Stubenrauch, head of the agricultural department of the State University at Berkeley, is at the same hotel.

S. C. Smith, State Senator from Bakersfield, and J. C. Needham of Modesto, are late arrivals at the Van Nuys.

Miss N. C. Gibson of Verbena, and Miss M. A. Harrison of Aphelia, Ala., two beautiful southern girls, are guests at the Alexandria.

A party of Colorado people staying at the Lankershim for a few weeks is composed of S. H. Thompson and wife of Denver, and Fred Granning and wife of Alamosa.

D. McGarrity, a dealer in bonds, of San Francisco, is registered at the Alexandria with his wife. It is a honeymoon trip.

Fred Presbrey, chief clerk of the Hotel Hayward, is again back on duty after an illness of three weeks.

E. S. Gaylor, one of the leading attorneys of Chicago, is at the Lankershim. He is accompanied by his wife and Miss Inez Crampton.

J. L. Alexander of Phoenix, Ariz., with his wife and daughter, Helen, is registered at the Van Nuys. Mr. Alexander is United States District Attorney in the Territory.

A Steinbok Preserve.

About three hundred specimens of the steinbok are under protection on the southern slope of Monte Rosa, but, apart from that, the animal is nearly extinct in the Alps. It breeds slowly, and the efforts of the government in its behalf have helped little. In two places private herds have lately been established, and it is hoped thus to prevent the extinction of the steinbok. —[Exchange.

PLEADS VAINLY.

BELL HELD IN COUNTY JAIL.

Charged With Threat to Kill Lawyer Widaman.

Is Arrested at Artesia and Gun Taken from Him.

Former Yachtsman Desperate and in Poverty.

Driven to apparent frenzy by brooding over his real or fancied wrongs, Frank M. Bell, former yachtsman and bon vivant, was committed to the County Jail yesterday afternoon. He is charged with having threatened to kill his old enemy, Attorney O. P. Widaman.

"I told him that I would kill him if he swore falsely at the coming trial, even if I had to wait twenty years," said Bell in the office of S. L. Browne, chief detective to the District Attorney.

Bell is to be given a preliminary examination before Justice Ling tomorrow on a charge of perjury which grew out of the shooting scrape at the Hollenbeck Hotel, in which Bell and Widaman were the principals.

"I was told you would shoot me on sight," said Bell, turning quickly to Detective Browne. He appeared much excited and admitted he was under the doctor's care for several ailments.

SOOTHED BY DETECTIVE.

"I wouldn't pull a gun on you," said Browne soothingly. "I want to see that you get fair play, but you can't be going around with a revolver in your pocket. I will leave the matter in the hands of Deputy District Attorney Horton."

After making an investigation, Mr. Horton decided that Bell should be restrained, temporarily at least, and ordered that he be taken to the County Jail.

"I have nothing to live for," exclaimed the prisoner. "The newspapers have persecuted me; I can't see my wife or child, and I am dependent upon the charity of my lawyers for the food I eat. I have lost my automobile and yacht. If I am left alone, I will promise to go to Mexico and never return."

Detective Browne received word yesterday morning that a stranger was in Artesia making inquiries about Widaman, and that his actions were suspicious. The description instantly made the detective believe the man was Bell.

Browne jumped into an automobile and went at full speed to Artesia. He saw Bell slowly walking along the road and arrested him. He offered no resistance. On his person was a wicked-looking revolver, fully loaded.

TERRIBLE MENTAL STRAIN.

The officer noticed Bell had the appearance of a man laboring under a terrible mental strain. He had several small packages of pills in his pockets, which may contain poison. He was unable to give a satisfactory reason for seeking the lawyer at his home, rather than at his office.

Widaman stated that he would prefer not to say anything about Bell which might inflame the latter still more against him.

"The case is in the hands of the authorities," added the attorney. "After an investigation, they may decide to restrain him from putting into execution a threat that he would do me personal violence."

Bell has been in much trouble of one kind and another during the past year. After the shooting affair in a room at the Hollenbeck, at which time he claimed Widaman tried to kill him, he admitted firing his revolver, but asserted it was in self-defense.

THREAT TO "GET EVEN."

The lawyer was able to prove his innocence, and since then it is said that Bell has frequently threatened to "get even."

Bell separated from his wife, and this brought him more notoriety. When his yacht was attached on a civil suit, he had trouble with the keeper in charge of the vessel, and was said to have tossed the officer overboard. This brought him once more into court. After a trial before Justice Ling, he was discharged.

The case which comes up tomorrow involves the defendant in the serious charge of perjury. It is supposed that he has been trying to get Widaman to promise not to prosecute and that, in desperation, he armed himself and went to the vicinity of Widaman's home for the purpose of threatening the lawyer if the latter did not accede to his demands.

Bell denies that his mind is affected. "I am just as sane as you are," said he to a newspaper man. "I have heart and stomach trouble, but my mind is clear."

He begged piteously not to be confined in the County Jail. "Two days there will kill me," he exclaimed as he was taken to the institution.

Wanted Some Cuttings.

A clerical correspondent of the Church Family Newspaper vouches for the following: A distinguished American bishop, a man of fine physique, preached a very powerful sermon in an ancient parish church in the Midlands last Sunday morning. One of the features of this church is an old beadle who is noted for the quaintness of his sayings and the trim appearance of his garden. After the morning service the vicar said:

"Well, what did you think of the bishop from across the water?"

"Ah, sir," was the beadle's reply, "one of the best sermons ever preached in this church. He is a grand 'un; pity we can't strike some cuttings from him before he goes back to America."

The Knox trade mark indicates the man of discriminating taste.

Knox Hats

are hand-made, and give the triple satisfaction of quality, style and durability.

Gentlemen's Hats
Knox Hats
Ladies' Hat Store
N. ROSSITER

Bullock's
Bearing of Brands

Bargain Basement Sales Are Outstripping Expectations

—This great big underprice store seems to be just exactly what Los Angeles women wanted, and as stocks grow larger, more and more women and buyers are coming in touch with it—exactly with what Bullock's Bargain Basement means. Low prices are desirable when they are on wanted merchandise of quality, and backed by an iron-clad guarantee.

Black Voile Skirts Basement Bargains at $4.98

—That means they are unusual skirts at $4.98, of good black voile with pleats from just above the knee; lengths 38 to 42. You'll be surprised how well they fit and how really little the price is—$4.98.

New Fall Millinery Gains in Attraction $3.95

—The pretty styles we've been showing at $3.95 in the basement have been subjects of admiring comment among scores of women who have thronged around the tables every day—

The Corsets in the Bargain Basement at 45c

—are almost unbelievable values—

—They can't be bought in the regular way to sell at 45c or near it—ordinary efforts will hardly suffice in any of these Bargain Basement departments; short and medium short styles; sizes 18 to 25; in batiste and coutil, with four strong supporters—45c.

The Real Truth About the Sugar Trust

Column after column has been printed about the notorious Sugar Trust. And still you know practically nothing about it.

The secrets of the power which has made the Havemeyer organization even greater than the Government which gave it life, have been undiscoverable, until Hampton's found the one man who knew or could uncover the *real truth* about this great giant, beside which Standard Oil appears as a public benefactor.

J. C. Welliver is the one man. For months past he has been digging, delving, through the most secret records and forgotten government and commercial history. The result is an article of the greatest importance to the whole nation.

No matter how much you may have read about the Havemeyers and their gigantic fortune making methods, you cannot know the *truth* until you have read Mr. Welliver's "Story of Sugar" in

HAMPTON'S MAGAZINE

OCTOBER—On Sale Now

Among twenty other features, any one of them enough to make you say that this is the "Best Magazine in America," are:

"Does Beating Make Men Better?" An immensely interesting article by Charles Edward Russell shows how some prisons make prisoners *worse* criminals instead of reforming them.

"Water Power and the Pork Barrel." Another important article by John L. Mathews that explains just what you've been wanting to know about the Pinchot-Ballinger controversy over water-power sites, etc.

Splendid fiction by George Fitch, Rex Beach, H. M. Lyon, Morley Roberts, W. C. Esterbrook, etc., etc.

Buy it today—any live newsdealer—15 cents

HAMPTON'S MAGAZINE, New York

CROWN

Combinola Player Piano

Is a combination of a high-class upright piano and the latest improved player built inside the piano, in such a way as not to affect the artistic appearance of the piano. The Combinola player in your home makes your whole family musical.

The mission of the Combinola is educational; giving you the pleasure of listening to music created by yourself. We believe that this is the best player piano made. Come and see us; we will tell you why.

We will take your silent piano as part payment on a new Combinola.

Smith Music Company
406 West Seventh Street

"1900" Gravity Washers

Have famous suction process that releases dirt and cleanses clothes thoroughly without tearing them.

They're in a separate class, sold on approval if not satisfactory after thirty days trial money refunded.

Henry Güyet Hardware Co.
538 South Spring

ITCHING SCALY PIMPLY HUMOR

On Both His Legs—Scratched Until It Bled—Lasted Nearly Two Years in Spite of Doctor's Prescription and Neighbors' Advice.

EASY, ECONOMICAL CURE BY 2 SETS OF CUTICURA

"Three years ago small pimples appeared on both of my lower limbs. I scratched them until the blood would flow as from a wound. The itching would be more severe towards evening and at bed time. I went to one of the best doctors in my vicinity who gave me a prescription. This would stop the itching for a day or so but afterwards it would be still worse. After using several dollars' worth of this salve I tried several other remedies but to no avail. The neighbors advised using sulphur and lard but it was all fruitless.

"A few months afterwards I saw an advertisement in a newspaper of the Cuticura Remedies. I at once sent off for some Cuticura Soap, Cuticura Ointment and Cuticura Resolvent Pills, but thinking they would be no better than the other remedies. But to my surprise after the first order was used the scales disappeared and the itching ceased and after using another order of the Cuticura Remedies I was completely cured, after suffering for nearly two years. I shall be glad to write to any one who may be interested in my cure. Carl Haldeman, Marshall, Wis., October 25, 1908."

Skin Purity The constant use of Cuticura Soap, assisted when necessary by Cuticura Ointment, not only preserves, purifies and beautifies the skin, scalp, hair and hands, but prevents clogging of the pores, the common cause of pimples, blackheads, inflammation, irritation, redness and roughness, and other unwholesome conditions. Guaranteed absolutely pure.

Cuticura Soap (25c.), Cuticura Ointment (50c.) and Cuticura Resolvent (50c.), (or in the form of Chocolate Coated Pills, 50c. per vial of 60) are sold throughout the world. Potter Drug & Chem. Corp., Sole Props., 133 Columbus Ave., Boston, Mass.

32-page Cuticura Book, mailed free, on subject of the treatment and cure of Skin Affections.

Beware of Imitations

Always Ask for
BOUVIER'S BUCHU GIN
The Original
Nothing like it on earth for
Kidney AND Bladder TROUBLES
Write for Booklet to
GRUNAUER COM. COMPANY, INC.
440 Washington Street
San Francisco

The Exclusive Shop for Young Folks
The Juvenile Co.
429 So. Broadway

John Adams Co.
222 South Spring Street
Union Label on Every Garment
Suits to Order $17.50 and Up

Invalid Wheel Chairs For Rent
Lyon-McKinney Smith Co.
648-652 So. Broadway
Opposite Bullocks

Talking Machines
EASY TERMS
J. B. Brown, Music Co.
643 South Broadway

Classified Liners.

Times Classified Rates. The rate for inserting Want ads, in The Daily Times is 1c per word for each insertion; in the Sunday issue 2½c per word, each insertion; minimum charge, 25c; except under following classifications the rate for which is 10c per line, minimum charge 50 cents: "Society Meetings," "Personals," "Special Notices," Church Notices, Miscellaneous," and "Bath and Massage."

"Liner" (Classified) advertisements for Sunday insertion received over the counter or by telephone after 11:30 o'clock Saturday night will be inserted under heading "Too Late to Classify."

Sunday real estate advertisements, to be classified properly, must be in The Times office before 10:30 o'clock Saturday night. Rates 1½c per word.

The Sunday circulation of The Times exceeds 77,000 copies, and more "liners" are regularly printed in its columns than in the five other Los Angeles newspapers combined.

Telephone your want advertisements. Ring up "The Times" any time of day or night and score prompt and careful attention.

The Times cannot guarantee accuracy or assume responsibility for errors of any kind occurring in telephoned advertisements.

THE TIMES will not be responsible for more than one incorrect insertion of any advertisement ordered for more than one time.

Advertisers should retain receipts given by The Times in payment for "Liners," as no mistakes can be rectified without them.

SPECIAL NOTICES—

SUNDAY REAL ESTATE LINERS—

Classified real estate advertisements to insertion in THE SUNDAY TIMES must be in the office not later than 10:30 o'clock saturday night. Other want advertisements for Sunday insertion will be taken over the counter until 11:30 p.m.

The great volume of liners printed in The Sunday Times, numbering regularly over 1000 separate and uncompanied, makes this regulation absolutely necessary in order to get the paper delivered to Sunday readers on time.

FOR SALE—MERCHANDISE.

See special bargains offered by Los Angeles department and other stores in the classified columns under above heading. Splendid opportunity to practice economy. Especially selected articles at cut rates, alphabetically arranged.

LET AGAINST IT—

EAST SHAVING.

If your razors, safety blades are sharpened by John Tanke, stringer razors 25c; Gillettes and others, 50c. covers 15c. Cutlers and scissors honed, 25c. 324 S. SPRING ST. 3*

CESSPOOLS

CLEANED OUT

$2 work done satisfactory to inspector.

L. A. SANITARY CO.

Phone 26146. Temple 188. 3*

UPHOLSTERING AND MATTRESSES—Expert repairing, cushions, springs and hair mattresses renovated. Woven wire springs constructed. Main 3547. F2748. COMFORT SPRING BED CO., 424 S. Main. 3*

COLLEGE VAN & STORAGE CO. WILL move your goods promptly; vans for an hour; storage large private locked iron rooms, $1.50 and $2 per month; trunks 25c to $5; phone F2173, Main 1173. 1416 S. MAIN ST. 3*

THIS BRANCH OFFICE, 337-342 S. SPRING st. Advertisements and subscriptions left at the new Spring-st. office of The Times will receive as careful attention as at the main office. Competent clerks in attendance.

IF YOUR ROOF LEAKS, (SEE SCOTT) Scott, the Roofer, 1022 S. Main, will fix it. Tinning, roofing and spouting done; roofs painted, renovated, painted. BROADWAY 2858. 3

MRS. WM. CURT GARRISON, HAVING sold my stock and board, I will not be responsible for any debts contracted by her. TROS. T. GARRISON. 22

WHEN MATERIALS ARE FURNISHED I cut and make suits for $10. STEWART, Tailor, 24 Bour Exchange Bldg., 3d and Hill

TO OWNERS OF PROPERTY IN OR around Cahuenga, Imperial county. If you want to sell, with E. FRANK LITTLE & CO., Calexico, Cal. 3

FOR SALE—THE BIGGEST BARGAIN ON Pico st. for cash, between Elder and Magnolia ave.; lake 5000 cash; no trades. OWNER, 81 Pico st.

4 TYPEWRITERS CLEANED OUT, $1.50 PER head. Our agents are plumbers, and do this work. PEC CLOSE SANITARY CO. Phone 10864.

PIANOS TO BE RENOVATED AT 50 PER cent less than factory prices. Phone Home Phone Main 1109; Home F894. 3*

THE PICKSTOWN WELL NOT BE RESponsible for any debts contracted by his wife. Jasper A. Pickstown. 3

BIOLOGICAL CESSPOOL PUMPING CO. WE take your cesspool. 124 WEST 1ST. 1266 3*

LACE CURTAINS HAND LAUNDERED. Wes 231. 1488 GRACE MEATH. 8078. 3

PERSONAL—Business.

PERSONAL—PROF. STANLEY.

ASTRAL DEAD TRANCE SPIRIT PSYCHIC

247 S. HILL STREET, 247.

21 READINGS TO ALL 1*

If you want the truth with reliable advice, you will consult BYRON STANLEY on past, present and future affairs; remember what has been told you, which too often is not the case. His advice on all matters, business, lawsuits, marriage, health, is invaluable. It is exact and unsurpassed. He gives names, dates, facts and figures and shows clearly and distinctly the road to success in business and ends us in domestic and family affairs.

PROF. STANLEY.

247 S. HILL ST. 247. 3

PERSONAL—

THE WORLD'S GREATEST ASTRAL SEER AND PSYCHIC, MILBURN

WHEN CONSIDERING A PSYCHIC, CONSULT THE BEST

Milburn is the acknowledged leader of them all. Permanently located in Los Angeles. He advises you with a power higher than human. He brings sunshine and success to your life. Don't be deceived. New location, 311 S. HILL ST. Hours: 10 to 6, daily and Sundays. 3

PERSONAL—

MRS. MASON.

The noted palmist of London, Eng., may be consulted at 127 S. SPRING ST., (over Owl Drug Store) by those desiring carefully conscientious and reliable hand readings from one of the foremost palmists of the day. HIGH-CLASS PATRONAGE SOLICITED. 3

PERSONAL—

FOR SALE—MERCHANDISE.

See special bargains offered by Los Angeles department and other stores in the classified columns under above heading. Splendid opportunity to practice economy. Especially selected articles at cut rates, alphabetically arranged.

LET AGAINST IT—

EAST SHAVING.

If your razors, safety blades are sharpened by John Tanke, stringer razors 25c; Gillettes and others, 50c. covers 15c. Cutlers and scissors honed, 25c. 324 S. SPRING ST. 3*

CESSPOOLS

CLEANED OUT

$2 work done satisfactory to inspector.

L. A. SANITARY CO.

Phone 26146. Temple 188. 3*

UPHOLSTERING AND MATTRESSES—Expert repairing, cushions, springs and hair mattresses renovated. Woven wire springs constructed. Main 3547. F2748. COMFORT SPRING BED CO., 424 S. Main. 3*

COLLEGE VAN & STORAGE CO. WILL move your goods promptly; vans for an hour; storage large private locked iron rooms, $1.50 and $2 per month; trunks 25c to $5; phone F2173, Main 1173. 1416 S. MAIN ST. 3*

THIS BRANCH OFFICE, 337-342 S. SPRING st. Advertisements and subscriptions left at the new Spring-st. office of The Times will receive as careful attention as at the main office. Competent clerks in attendance.

IF YOUR ROOF LEAKS, (SEN

Classified Liners.

WANTED—Situations.

WANTED—DRAFTSMAN wants position with small modern office; expert at estimating; take charge of drafting room and erecting plans; best of references. Address R, box 24, Times.

WANTED—PROFESSIONAL room without board in family not objecting to roomer; walking distance. Address R, box 22, TIMES BRANCH OFFICE. 22

WANTED—SITUATION by machinist and engineer; 5 years' experience in gasoline and hydro-electric plants; also dairy; can speak German. Address R, box 20, TIMES BRANCH OFFICE. 22

WANTED—YOUNG MAN, four years' experience as bookkeeper, wishes position; can furnish best of references. Address R, box 21, TIMES BRANCH OFFICE. 22

WANTED—EXPERT GENERAL OFFICE MAN; is good location and where ABILITY IS ENGAGEMENT; EXCEPTIONAL REFERENCES. Address R, box 23, TIMES BRANCH OFFICE. 22

WANTED—BUTLER OR VALET; good references, sober and reliable; also raise. Address Butler, care R. W. Stevens' Exchange, 344 S. Hill. 22

WANTED—STENOGRAPHER wants position in Al law office; willing to start small; right firm. Address A, box 24, TIMES BRANCH OFFICE. 22

WANTED—PLACE FOR YOUNG man to earn board and evenings and Saturdays; is Business College. Address R, box 25, TIMES BRANCH OFFICE. 22

WANTED — BY EXPERIENCED man, position as teamster or to stock ranch; furnish best of references. Phone Main 6286. 22

WANTED — POSITION BY YOUNG man as helper in garage; willing to work by the Day. Address R, box 26, TIMES BRANCH OFFICE. 22

WANTED—COLORED LAUNDRESS, Business College, 437 S. Hill; phone Main 6076. 22

WANTED — BY EXPERIENCED man, position as teamster or to stock ranch; furnish best of references. Phone Main 6286. 22

WANTED — BY THE DAY, washing or ironing. Tel. HOME 10,000. 22

WANTED — POSITION BY young man as bookkeeper; is willing to work Wednesday, Thursday or Saturday. Address R, box 27, TIMES BRANCH OFFICE. 22

WANTED — PLACE FOR GIRL, 15, to learn dressmaking; is willing to work for small wages; has had two years' experience; can furnish best of references; call or address 1127 Maple ave. 22

WANTED—DRESSMAKING by the day, by first-class cutter and fitter; terms reasonable. Phone 21099. 22

WANTED—BY GERMAN GIRL, 17, position to assist housework; good home more than wages. Phone Main 8215. 22

WANTED — SITUATION by young man as driver of delivery wagon; can furnish best of references. Address R, box 28, TIMES BRANCH OFFICE. 22

WANTED — AUTOMOBILE chauffeur, registered; thoroughly competent; best of references; will go anywhere. FRANK TARR, 1127 Maple ave. Phone 21261.

WANTED—POSITION AS bookkeeper by young man; good reference; experienced; will work reasonable. Address R, box 29, TIMES BRANCH OFFICE. 22

WANTED—POSITION AS stenographer by young lady; experienced; will work reasonable. Address R, box 30, TIMES BRANCH OFFICE. 22

WANTED—DRESSMAKING, 1127½ Maple ave.; by the day, $2; terms reasonable. Phone 21261. 22

WANTED—JAPANESE BOY wants work for room and board and small wages; can cook. Address R, box 122, TIMES OFFICE. 22

WANTED—POSITION AS first-class cook in private family; can furnish best of references; wages $30. Address R, box 31, TIMES BRANCH OFFICE. 22

WANTED—POSITION AS housekeeper by middle-aged woman; no objection to country; good reference. Address R, box 32, TIMES BRANCH OFFICE. 22

WANTED—UNINCUMBERED middle-aged, wealthy woman, or 2 or 3 of same, to furnish home for widower and motherless child; no objection to country. Address R, box 33, TIMES BRANCH OFFICE. 22

WANTED—CUSTOMERS FOR TWO boarding-houses, furnished or unfurnished. PITTSBURG CO., 311 Laughlin Bldg. X22

WANTED—A WORKABLE 5 to 10-ACRE ranch, not to exceed 3 miles from car; will pay cash. Phone 6123. R. D.

WANTED—SITUATION by young man as driver of delivery wagon; can furnish best of references. Address R, box 34, TIMES BRANCH OFFICE. 22

WANTED—SITUATION by young man as driver of delivery wagon; can furnish best of references. Address R, box 35, TIMES BRANCH OFFICE. 22

WANTED—LOT AT REDONDO ON BLUFF between Hotel and Clifton, or beach lot at Ocean Park or Santa Monica. Will give cash equity in 5 lots on terrace at Redondo. Address F, box 252, TIMES BRANCH OFFICE. x23

WANTED—MANAGEMENT of first-class rooming house; references; good reason for selling. Address R, box 117, TIMES OFFICE. 22

WANTED—BY YOUNG MAN, position in private family to assist with housework; can furnish best of references. Phone MAIN 8286. 22

WANTED—BY EXPERIENCED man, position as teamster or to stock ranch; furnish best of references. Phone Main 6286. 22

WANTED — STENOGRAPHIC work in law office; 2 years' experience; can furnish best of references; call or address 1127 Maple ave. Phone 21261. 22

WANTED — BY EXPERIENCED man, position as teamster or to stock ranch; furnish best of references. Phone Main 6286. 22

WANTED — POSITION BY middle-aged man as janitor; can furnish best of references; call or address 1127 Maple ave. Phone 21261. 22

WANTED—BY EXPERIENCED man, position as teamster or to stock ranch; furnish best of references. Phone Main 6286. 22

WANTED—DRESSMAKING, 1127½ Maple ave.; by the day, $2; terms reasonable

Classified Liners.

TO LET—
Stores, Offices, Lodging Houses.

TO LET—
QUAKE PROOF FIRE PROOF
Security and no insurance to pay.

CITIZENS' NATIONAL BANK BLDG.
—The office center.—
Third st., Spring to Main.

LIGHT, WELL-KEPT OFFICES FOR BUSINESS AND PROFESSIONAL MEN, SINGLY OR CONVENIENTLY ARRANGED IN SUITE.
YOUR EARLY INSPECTION IS INVITED.
S*

TO LET—
Farming Lands.

TO LET — CALEXICO LAND, 80 ACRES; has been cultivated. Work or cash for rental; or will sell. Address R. DECKER, Lankershim Hotel, Los Angeles.

TO LET—FINE 60 ACRES OF GOOD TILLable land; plenty water; 5 acres full-bearing deciduous fruit. See M. LUSTIG, 101 S. Broadway.

TO LET—16 ACRES, GOOD HOUSE, PLENTY water; small orchard; good school, close; price for cash. H. DE LA GRANGE, 64 E. Colorado.

TO LET—
Beach Property.

TO LET—AT OCEAN PARK, MARINE APTS. New, modern, up-to-date apartments, 2 and 3 rooms, with private bath for each. Elegantly furnished for housekeeping. Just completed and one of the best-appointed apartments in Southern California. Fine ocean view. Located on MARINE ST. and SPEEDWAY.

TO LET—ONE 1-ROOM COTTAGE, ONE OF 4 rooms, and one of 4 rooms; all furnished. Cor. N.E. corner of Fraser ave and Ocean ave., at Ocean Park; very low rate for the winter. L. H. MITCHEL, 607 Douglas Bldg. A1266.

TO LET—BEST 3 AND 4-ROOM FURNISHED cottages in Long Beach at DUDLEY HUNGALOW APARTMENTS, 23 Surf Line Place, 1 block west of Magnolia.

TO LET—FURNISHED 4-ROOM COTTAGE, Hermosa Beach, Ocean View, on car line, $12 per month. 202 BRYSON BLDG. Phone Main 3409.

TO LET—OCEAN PARK, FURNISHED, 4 rooms, ocean front, also 2-room cottage, near special winter rates. See MRS. NIMAN, 121 Ocean Front, near Surf.

TO LET—LONG BEACH TENT CITY, FLUSHING season; summer families; special fall rates, $5 to $8 weekly; electric cars 10 Golden ave., Both phones.

TO LET—OCEAN PARK, CHEAP COTTAGE, Los Angeles 61805. MAIN 474.

TO LET—
Pasturage.

TO LET — LARGE CATTLE AND HOG range; will take an interest in increase of stock; steady range; winter care if need. Agent, 432 W. 8TH ST.

TO LET—
Poultry Ranches.

TO LET—1 ACRE FRUIT AND CHICKEN ranch in Altadena. Inquire at 229 W. 3RD, Los Angeles.

FOR SALE—
Houses.

FOR SALE—NEW 5-ROOM RESIDENCE, Highland Park, modern in every respect; lawn, flowers, etc.; high location; nothing like it out there. Price $3000; part cash, balance on time. OWNER, phone 26051.

FOR SALE — $50 DOWN AND $20 PER month buys my new four-room bungalow on Rose st.; Sec. Price $1800. Must sell. Act quick before this snap. Address Z, box 51, TIMES OFFICE.

FOR SALE—100 NEW MODERN COTTAGES in my east of city. Small payments and balance like rent. 328 HERNANDO D. WOOD BLDG. H. D. LINGLE & CO., 424½ S. Broadway.

FOR SALE—FORCED SALE, A BEAUTIFUL modern new 6-room bungalow, southwest; hardwood floors, lawn, good car service; only $4700; $1700 cash; is actually worth $5000. MAIN 8525.

FOR SALE — VERMONT SQUARE BARGAIN; beautiful, large, artistic 6-room bungalow, 1472 Hedding, near park and cars, gas, electric fixtures; $200 cash. OWNER, Main 8525.

FOR SALE—$2200, SPLENDID HOME, FIVE rooms, easy terms.
STUKEY REDS
621 S. Broadway, Room 923.
Phone F1254. Main 1267.

FOR SALE—$950 UNDER VALUE, ON BUDding ave. A 7-room bungalow, modern and beautiful; must and will sell, sure, this week. H. SAM NEWLON, 424 S. Hill. Bdwy. 2870. 6a814.

FOR SALE—5-ROOM MODERN COTTAGE, 1436 Wall; fine location; $2700; banker's appointment; $1500, rest $17 month; must sell this week; best bargain in city. Take Maple ave. car. Owner, 2007 S. MAIN ST.

FOR SALE—OR EXCHANGE, EQUITY IN new 5-room cottage, hardwood floors, etc.; south front, cash or lots; will pay you to investigate at once. 240 W. 67TH PLACE.

FOR SALE — ON MONTHLY PAYMENTS; new, modern 5-room bungalows, 1374 and 1380 E. 41st. Open for inspection. Owner, 204 S. GRAND AVE. Phone 21320, South 6775.

FOR SALE—A NEAT, COMPLETE, ARtistic bungalow, with 4 rooms and beautiful lawn, north of Westlake Park, $2400. A. E. BROWN, with L. J. SAMSON, 120 S. Broadway. Phone Main 6877.

FOR SALE—BEAUTIFUL HOME, 5-ROOM modern cottage, bearing fruit trees and shrubbery, fine view of mountains; cash or terms. OWNER, 1323 Hobson st., Pico Heights.

FOR SALE—LIKE RENT, A BEAUTIFUL 5-room modern bungalow on large lot, 50x150; 1507 S. Hope st., near 16th; it is an exceptionally pretty home and must be sold at once. Phone South 2574. J. NADEAU.

FOR SALE—$200 BELOW VALUE, 6-ROOM bungalow, modern, $200 cash, balance $15 monthly; lasting interest; lot, fenced, chicken corral, shed, R.W.; ic fare; no agents. PHONE 24271.

FOR SALE — NEWLY FURNISHED MODern 6-room cottage; lot 50x140; fine street, with large shade trees. Price $2750. NO. 246 SIXTH ELECTRIC AVE., Alhambra.

FOR SALE—$1250, $600 CASH, BALANCE $15 monthly, buys neat 5-room cottage, with lot 50x140 feet, in southwest; one block of car; close in. ROOM 1, 347½ S. Spring.

FOR SALE—NEW 6-ROOM BUNGALOW, 422 16th, strictly modern, best for price in city; other values for sale. WILSON, builder and owner. Bargain, 25054.

FOR SALE—HERE IS A BARGAIN FOR A few days; 29th st., 41x120; 5-room house, cost $4400; make offer. T. M. FLOWER, Union Trust Bldg.

FOR SALE—$300 E. 27TH ST., 50x160, 6-room, up-to-date, furnace, etc.; this is just what you are looking for. T. M. FLOWER, 216 Union Trust. 6a824.

FOR SALE—ADMINISTRATOR'S SALE, 7-room new modern house, lot 58x142 to alley, cor. Trent, on Wall near Miles. A. Booker, 609 LAUGHLIN BLDG. A4807, Main 2941.

FOR SALE—PHONE US, $5470 OR 59845 FOR particulars of our new 5, 6 and 7-room homes. Nothing finer. HOME BUILDING CO.

FOR SALE—NORMANDIE AVE., FOR SALE by owner, modern bungalow, $4200; make offer or trade. Address P, box 304, TIMES BRANCH OFFICE.

FOR SALE—OR EXCHANGE—FOR 5-ROOM home, Wilshire district, 320 acres of good orange land, two miles east of Delano, $20 per acre. Address P.O. BOX 344, Ocean Park.

FOR SALE—BUILD FOR PURCHASER ON small monthly payments; lots everywhere. WINN-JUDSON CO., 404 Mason Opera House. Tel. A3260.

FOR SALE—5-ROOM COTTAGE, EXCELlent location; Pico Heights, near 18th st.; all improvements. Call and see OWNER, 1715 Oak st.

FOR SALE — 5-ROOMED FLASTERED house; large lot; fruit trees, good place for chickens; bargain at $950; terms. Address E, box 151, TIMES OFFICE.

FOR SALE—$2500, $250 CASH, NEW 6-ROOM bungalow, complete and modern, 2008 Avenue 20, near Griffin ave. 609 LAUGHLIN BLDG. A1926.

FOR SALE—6-ROOM HOUSE, LOT 75x139, hardwood floors, fireplace; will take 1 or 2 lots. 1174 MERRILL AVE. Phone South 6147.

FOR SALE—BY OWNER, LOVELY 6-ROOM new southwestern cabinet and mantel trees, grass, flat; cash and $25 monthly. THOMPSON, Main 1726.

FOR SALE—BY OWNER, CORNER LOT, with 5-room house, the lot suitable for grocery store, etc.; must sell; no offer. Address E, box 98, TIMES OFFICE.

FOR SALE—WE HAVE LIST OF OVER 100 modern bungalows, cottages, cheap and good terms like rent. BROWN & THOMPSON, 314 Lankershim Bldg.

FOR SALE—WE ARE EXPERT JUDGES OF good bungalows and have some of the finest in the city on our list. Call, L. A. BUNGALOW CO., 208 Delta Bldg. F3351, Home 30274.

FOR SALE — NEW 6-ROOM BUNGALOW, large lot, street work complete. STEPHENS INVESTMENT COMPANY, 539 Wilcox Bldg., Los Angeles.

FOR SALE—OUR BEAUTIFUL 10-ROOM 2-story modern, with grounds. Tel. West 4668. 1035 ST. ANDREWS PLACE.

FOR SALE—LIST YOUR PROPERTY FOR sale or exchange with SCHLOSSER & BARNETT, 225 Central Bldg. F3356.

FOR SALE—BUNGALOWS, $100 CASH, $20 month. SPENCER, 409 Gross Bldg. F3351, Broadway 3555.

FOR SALE—
Houses.

FOR SALE—WILSHIRE DISTRICT HOUSES. BY
M. E. SAMS & PARISH,
READ THIS! AD.
IT IS SNAP.
NINE-ROOM HOUSE TWO BLOCKS FROM WILSHIRE BOULEVARD.
ONE BLOCK FROM THE CARS.
HARDWOOD FLOORS ALL OVER.
TWO BEAUTIFUL BATHS; FINE BASEMENT AND FURNACE; DINING-ROOM PANELED AND BEAMED, SWELL BUFFET; VERY LARGE OPEN GRATE; FINE DEN WITH PLENTY OF BOOKCASES; LEADED GLASS DOORS; SLASH GRAIN OREGON PINE FINISH IN RECEPTION HALL; DEN, LIVING-ROOM AND DINING-ROOM; KITCHEN AND SECOND FLOOR FIVE COATS WHITE ENAMEL; LIVING-ROOM 15x20; DINING-ROOM 12x17, AND OTHER ROOMS IN PROPRTION. THE CONSTRUCTION IS PERFECT THROUGHOUT AND SUBSTANTIAL; AS AN EXAMPLE, SECOND FLOOR JOISTS 2x12, FIRST FLOOR 2x10; STRINGERS 2x4; UNDERPINNINGS 4x8 AND EVERY FOUR FEET; FINE CEMENT PORCH. THIS IS THE MODEST SNAP IN THE WILSHIRE SECTION, AND IS ONLY TWO BLOCKS FROM WILSHIRE AND TWO BLOCKS FROM VERMONT; HIGH CLASS IN EVERY WAY BUT THE PRICE. FRONTING WEST, COMMANDING A VIEW OF MOUNTAINS AND THE SOUTHLAND; HIGHEST LOT; ABSOLUTELY NEW; NEVER LIVED IN. THE TERMS ARE ONLY
$3500 CASH
BALANCE 2 AND 3 YEARS, 7 PER CENT. OR ALL CASH.
THIS IS NO CHEAP HOUSE EXCEPT IN PRICE, AND THE ARRANGEMENT IS SIMPLY IDEAL. IF PURCHASED SOON A CHOICE COULD BE EXERCISED IN SELECTING LIGHTING FIXTURES.
IF YOU WOULD TAKE THE TROUBLE TO INVESTIGATE YOU WILL BE CONVINCED. IF NOT SOLD WITHIN TWO WEEKS THE PRICE WILL BE RAISED TO $4750. THIS IS NO JOKE.
LOT 61x150.
M. E. SAMS & PARISH,
332 S. HILL ST.

FOR SALE—
A NEW HOME
BARGAIN.
WILSHIRE-WESTLAKE DISTRICT.

A beautiful 2-story, 8-room house in this new and exclusive residence section. This house is thoroughly modern and up-to-date in every particular; is splendidly built. The living-room is large and tastefully finished, having beamed ceilings, massive mantel and very pretty fixtures. Adjoining is an unusually attractive dining-room, paneled and beamed. The dining-room is beautifully finished, panelled and has a wide, artistic buffet. A light, sunny kitchen, maid's room and bath complete the first floor. Upstairs are 4 commodious bedrooms and bath in white enamel and the sleeping porch. Hardwood floors upstairs and downstairs. A massive oak door and wide cement porch, together with a cement drive, running back to a classy garage, give quite a distinctive character to the home. Nothing like it in the locality at the price—$6000.
"It Pays To See Us."
EDWARDS & WILDEY CO.,
222 Laughlin Bldg. Main 8267, 10747.

FOR SALE—
HOMESEEKERS ATTENTION.
6-room cottage
near 28th and Western.
Do you want to save $750?
This home is splendidly planned and well built; yellow pine finish; cabinet workmanship; all modern conveniences. You cannot duplicate this house for $3500. The lot, 50x142, is highly improved, with lawn, flowers, fruit trees and shrubbery; the lot is worth $1250 here. The owners of this property are leaving the city and must sell this week. We can arrange terms or might accept a good lot as part payment.
FREDK. A. HOLMES & CO.
218 Wright & Callender Bldg.
F1254 Formerly of
Main 3680. Holmes-Walton Co.

FOR SALE—
WEST ADAMS AND KENWOOD AVS.
2142 KENWOOD. KEY NEXT DOOR.
Price only $7200, cash or terms.
At least $1200 under actual value; new, 5-room, modern bungalow; hardwood floors throughout, furnished, ceilings, panelled walls in library and dining-room. Covered sleeping balcony, etc.
Occupied by owner short time, who had to return East. Pronounced by a judge of homes to be the best he has seen in Los Angeles for the money.
NO AGENTS.
Tel. 22295, or see MR. GOODWIN, at LOS ANGELES INVESTMENT COMPANY, Main 2259. 325-327 S. HILL ST. A3181.

FOR SALE—JUST COMPLETED, BUILT BY owner, modern, up-to-date, 7-room bungalow, including 3 rooms and bath in attic; W. 23d st., complete in every respect; hardwood floors in living and dining-rooms; polished floors in bedrooms and halls; built-in seats, bookcases, desk and a handsome buffet; stained ceilings, oak entrances, all inside finish hand-rubbed and rub polished; stone mantel, elegant electric fixtures; 2 panel doors, throughout leaded and art windows; Dupee shades, rooms tastefully tinted in harmonious colors; extra fine plumbing fixtures, hot and cold water, linen closet, compact and well arranged cabinet kitchen, cooler, white enamel laundry trays, windows and lights in closets, solid brass hammered hardware, cement porch across front, cement steps, stone buttress, pillars, rail and chimney, shell drive strong, fence, with double gate to alley; must be seen to be appreciated; small payment down. 'Phone OWNER, Main 3852.

FOR SALE—BUNGALOWS, WILSHIRE DISTRICT.
The bungalow you want for a home, something that will give satisfaction, our bungalows always open for inspection. We invite those who know a well built bungalow to inspect ours at any stage of construction, and we challenge comparison of prices and workmanship, we have completed on Harvard, north of 8th street; a beautiful 7-room bungalow; also a nine-room 1½ story, will be completed this week decorating now in progress. these are beautiful homes, all large rooms, well ventilated, floor space, 32x37, not including porches, which are large and spacious, finished in hardwood floors, cement drive; garage in rear and all that goes to make a complete home. For information regarding this property, see UNION BLDG. CO., 901 Union Trust Bldg., or superintendent on premises, 762 Harvard Blvd. Job phones 54078 West 2567. Office F2256. Main 4394.

FOR SALE—
HOBART BOULEVARD.
HOBART BOULEVARD.
NEAR WASHINGTON ST.
A - BARGAIN!!
Beautiful home, reduced from $10,000 to $7500, surrounded by the finest homes in the city, a complete modern, up to date, 2-story 8-room residence, equipped with every convenience. Has large reception hall, an attractive living and dining room, dandy mantel, panelled walls, beamed ceilings, buffets, etc.
Let us show you this exceptional buy today. Act quick. "House & Lot Department."
W. I. HOLLINGSWORTH & CO., 213-214 Wilcox Bldg., cor. 2d and Spring. A2272

FOR SALE—
COUNTRY BUNGALOW HOME.
RAMONA ACRES.
Just 20 minutes from 6th and Main sts. on fast suburban car line, fare by book 6½c. The bungalow is just completed and is a modern beauty; six large rooms, with all conveniences and a number of novel ideas; ½ acre of ground; curb and sidewalk in; water, gas, etc. Price $3500; terms $500 cash, balance monthly. Let me show you this place.
Take Covina car to Ramona ave., get off at Garfield ave. See W. H. SHAW, owner.

FOR SALE—WILSHIRE-WESTLAKE DISTRICT. New, artistic, modern, eight-room story and a half bungalow; east front; 120-foot street, on double-clean corner lot; lawn, flowers, cement driveway; garage; concrete foundation; cement cellar; hardwood floors; brick mantel; elegant fixtures; beam ceilings; paneled walls; built-in seats and bookcases. $6000 restriction on both sides of street; only 24 blocks from Pico and Broadway, ten minute car service; eight new homes building one block of houses; 20 more arranged for; seven blocks from Westlake Park; six blocks from Sunset Park; is easily worth $8000. Can deliver this week for $7000; terms to suit.
REES LUNDEEN FOR HOMES COMPANY,
Suite 232 Central Bldg., Sixth and Main sts.

FOR SALE— $4200.
WILSHIRE BLVD. DISTRICT.
5 room 1½ story house and a beauty, hardwood floors, Semish oak finish, exceptionally fine mantel and buffet, artistic lighting fixtures, fine, east front lot. This is the biggest snap in the Wilshire Blvd. District. Can give easy terms.
FRED'K. A. HOLMES & CO.,
218 Wright & Callender Bldg.
F1254 Formerly of
Main 3680. Holmes-Walton Co.
a22

FOR SALE—
ONLY $1650.
ONLY $250.
TERMS.
WESTLAKE AVE.
WESTLAKE AVE.
JUST SOUTH OF WEST 6TH STREET.
EASY FRONT.
5-room, modern residence, oak floors, 4 bedrooms, heater and furnace, etc., etc., garage. Lot 50x150 to alley.
THIS IS YOUR OPPORTUNITY.
For more particulars see E. F. KOSTER, with
W. I. HOLLINGSWORTH & CO.
Established 1890.
212-214 Wilcox Bldg. Cor. Second & Spring.

FOR SALE— —A BARGAIN.
A modern 5-room residence, 3062 W. 20th st., built 18 months and in good condition; original cost over $3500. As I contemplate leaving, will sell it for $2600 net to me on terms of $250 cash, balance one year.
Has hardwood floors, beam ceilings, built-in bookcase, buffet, pantry, bath, toilets, barn or garage, gas, electric lights, sewer, lawn, etc.
If you want a real bargain come to see this place. No commission.
OWNER, 3062 W. 20TH ST.

FOR SALE—
BEAUTIFUL SOUTHWEST HOME.
BEAUTIFUL SOUTHWEST HOME.
NEAR AGRICULTURAL PARK.
ONLY $4500.
ONLY $1000.
Handsome 5-room house, located in the choicest residence district of the southwest; rooms are all large and well arranged, street is shaded by large pepper trees and beautiful parkways. We have this exceptionally good buy which is way below actual value, for a few days only. Act quick as this will not last at this price.
HOUSE AND LOT DEPT.
W. I. HOLLINGSWORTH & CO., 212 and 214 Wilcox Bldg., cor. Second and Spring.

FOR SALE— RESIDENCE LOTS.
HIGHLY RESTRICTED NEIGHBORHOOD.
Very artistic and attractive seven-room, two-story house; high elevation with splendid view in all directions. Hardwood floors, beam ceilings, two handsome fireplaces and mantels, dining-room paneled, large bathroom, very handsome electric fixtures, cabinet kitchen, large lot, 50x142; for the present easy terms; close in. Will make easy terms.
EMIL FIRTH (Owner.)
219 W. 4th st., between Broadway and Hill.
"You're Safe at Firth's."
Home A2856. Main 3542.

FOR SALE—$4250; HIGHEST POINT IN WILshire district; 58-ft. corner lot, elegant, new 6-room bungalow, decidedly different and finer than others you have seen; store and cement verandas; large living and dining-room, massive tile mantel in corner, built to the ceiling; stuffed arches and of dining-room; fireplace in bird's eye maple; leaded glass china shelves, beam doors, den for large bedroom; beautiful bath, hall and buffet; kitchen; large corner, breakfast-room; entire house has hardwood floors; fine plumbing in every room; large attic may be finished as billiard or 7 or 8 room house. Terms. Let us show you.
PITTSBURG REAL ESTATE CO., 311-17 Laughlin Bldg.

FOR SALE—
$2000—WILSHIRE HOME—$2000
ONLY $250 DOWN.
A beautiful artistic bungalow, in the Wilshire district. Magnificent view in all directions. The living-room is artistic in every particular. Beam and panel extends to ceiling. There are French doors opening to a large rear cement porch. Floors are of select oak. House half block from good car line. Easy terms can be arranged.
"It Pays to See Us."
EDWARDS & WILDEY COMPANY.
Main 8267. 222 Laughlin Bldg. Home 10747.

FOR SALE—
GO DOWN TODAY
OWN YOUR OWN HOME.
NEW 4-ROOM CALIFORNIA BUNGALOW WILL GO THIS WEEK AT $1000 TO $1250 EACH. TERMS LIKE RENT. CALL AT ONCE AND WILL HELP YOU TO MAKE A START. ONLY 20 MINUTES' CAR RIDE ON WATTS' LOCAL TO 8TH ST. SEE AGENT NEXT DOOR. PAY RENT. GUS B. SMITH, OWNER. WITH STRONG & DICKINSON, 147 S. BROADWAY. Main 1370, A1370. TRACT OFFICE, SOUTH 2nd.
OFFICE OPEN SATURDAY EVENINGS.

FOR SALE—
One 5-room bungalow, oak floors in four rooms. Cellar all piped for furnace. Elegant lighting fixtures. Beautiful den, large mantel. Bedrooms and kitchen all in white enamel. On a high terraced south front lot, 40x132, near 23rd and Western ave. This property is held for $5000, but must be sold immediately. Price $4200. Any reasonable terms.
FRED A. RIPLEY,
Cor. Western ave. and 29th st.
Phone W. 4848.

FOR SALE—AN UNUSUAL BARGAIN.
$1500 UNDER VALUE.
$5000 ONLY $3500
Biggest snap in a strictly new and modern 6-room bungalow, in select neighborhood, vicinity 22nd and Union; must be sold.
A3773. L. A. DOLTON & CO., Sole Agents. Bdwy. 4638. Suite 240, Wilcox Bldg.

FOR SALE—
BUNGALOWS
WE HAVE FOUR BEAUTIES IN S.W. MODERN, PRACTICAL HOMES IN EVERY WAY.
CLOSE TO THREE CAR LINES.
WE CAN SELL THESE HOUSES ON VERY EASY TERMS.
WE ARE THE OWNERS.
HOPPER-MacFARLAND CO.,
A1961. 402-4 LAUGHLIN BLDG. MAIN 294.

FOR SALE—$1750. JUST THINK OF IT. A new 5-room modern bungalow, just being built, for the ridiculous sum of $1750. You can't beat it anywhere around Los Angeles. Will tint the walls any color you desire. Now is the time to buy. Free water. Lots 50x135. Road on. What more? The price $1750. Payment of $150 cash, balance monthly. Don't delay, but buy now is my message to you. Room 311, MERCHANTS TRUST BLDG., 207 S. Broadway. A3067. Main 7542. See Mr. Frye.

FOR SALE—
5-room bungalow, latest modern type, just finished and newly furnished with the best mission furniture that money will buy. Planned to suit the house. You don't need to buy anything, and you will be living in one of the finest and best furnished houses, near Hershey Square. Terms can be arranged; must be sold within ten days.
WATHRIGHT-BUTLER CO.,
F3317. Broadway 2462. 538-39 Security Bldg.

FOR SALE—POINTER TO BUYERS. NOTE improvements in northwest section, 15 minutes to 2 cent limit, corner Vermont and Santa Monica ave, Paving Sunset boulevard, also paving Vermont avenue. Buy before the rapid advance these improvements will bring; come out and see our elegant, new 5-room and beautiful lots on West Moreland Park. Take Subway car, marked Colegrove and get off at Vermont ave. HOME BUILDING CO., 1225 Mt. Olive ave. Phone 52475, or 59845.

FOR SALE—
$2625—
This is what you have been hunting for; a new 5-room bungalow on a fine, large lot; water in house; porcelain sink. High elevation. Only short walk from car; 5-cent fare. $25 cash and $15 per month will buy it. Is not your rent pay for your home. Office, corner Stephenson and Indiana.
F. W. BLAKE.
Home 41194, Boyle 2192.

FOR SALE—A BEAUTIFUL EIGHT-ROOM house. Three sleeping rooms upstairs. All piped for furnace. Cellar all brick and cement. Modern plumbing throughout. Located on the corner of 29th st. and Western ave. Lot 50x127. Connected with sewer. This property will be sacrificed for $4250 if sold at once. Very easy terms.
FRED A. RIPLEY,
29th and Western ave.
Phone W. 4848.

FOR SALE—HOUSES; 5-ROOM, 404 E. 61ST st., modern, and just built; no shack, but good house. If you are looking for well-built house, see it; price $2500, $250 down. 2633 San Julian st., 5 rooms and 1-room California house and barn, lot 50x130, bargain, $2250, $250 down, balance like rent. 1412 E. Ninth st., 6 rooms, barn, paved street and fine business lot; price $6000; 1-3 cash, balance long time. See owner, F. G. WEIK, 300 H. W. Hellman Bldg.

FOR SALE — $4750, FURNISHED, SOUTHwest; beautifully furnished, new, 6-room bungalow; stone and cement verandas, hardwood floors throughout, seats, bookcases, massive stone mantel; swell dresser, buffet, includes new piano, $225; Victor Victrola, sewing machine, 5-passenger automobile; must sell at once, terms. PITTSBURG REAL ESTATE CO., 311-17 Laughlin Bldg.

FOR SALE—TEN BUNGALOWS NOW COMpleted. Look at them. More building. $1000 for a five-room house on a 50-foot lot, ready to move into.
THE McCARTHY COMPANY.
Branch office Cor. 85th and Moneta ave. (8c fare if you buy 20 tickets.) Moneta ave. car, 22 minutes from Broadway. Main office 201 N. Broadway.

FOR SALE—LOOK WHAT $100 CASH AND $15 per month will do. New, modern 5-room bungalow; bath, toilet, lavatory, sink, hot and cold water, cabinet kitchen; built-in bookcase, writing desk, mantel, window seats, fine buffet, large closets; fine location, close to car line; large lot, 50x150; 19 fruit trees, chicken corrals, etc. PHELPS & SHANNON, cor. Eagle Rock ave. and Glenarvalle Place, East 565.

FOR SALE—NEW AND MODERN HOUSES. 6 rooms, West 31st st.; easy.
4-room, lot 132 ft. deep; $1800.
7-room, Tennessee, finished.
5-room, Eagle Rock ave., new, $1750.
5-room, North Griffin; easy.
7-room, North Griffin; easy.
Two BEAUTIFUL BATHS; FINE BASEMENT AND FURNACE; DINING-ROOM PANELED AND BEAMED, SWELL BUFFET; VERY LARGE OPEN GRATE; FINE DEN WITH PLENTY OF BOOKCASES; LEADED GLASS DOORS; SLASH GRAIN OREGON PINE FINISH IN RECEPTION HALL; DEN, LIVING-ROOM AND DINING-ROOM; KITCHEN AND SECOND FLOOR FIVE COATS WHITE ENAMEL; LIVING-ROOM 15x20; DINING-ROOM 12x17, AND OTHER ROOMS IN PROPRTION. THE CONSTRUCTION IS PERFECT THROUGHOUT AND SUBSTANTIAL; AS AN EXAMPLE, SECOND FLOOR JOISTS 2x12, FIRST FLOOR 2x10; STRINGERS 2x4; UNDERPINNINGS 4x8 AND EVERY FOUR FEET; FINE CEMENT PORCH. THIS IS THE MODEST SNAP IN THE WILSHIRE SECTION, AND IS ONLY TWO BLOCKS FROM WILSHIRE AND TWO BLOCKS FROM VERMONT; HIGH CLASS IN EVERY WAY BUT THE PRICE. FRONTING WEST, COMMANDING A VIEW OF MOUNTAINS AND THE SOUTHLAND; HIGHEST LOT; ABSOLUTELY NEW; NEVER LIVED IN. THE TERMS ARE ONLY
$3500 CASH
BALANCE 2 AND 3 YEARS, 7 PER CENT. OR ALL CASH.
THIS IS NO CHEAP HOUSE EXCEPT IN PRICE, AND THE ARRANGEMENT IS SIMPLY IDEAL. IF PURCHASED SOON A CHOICE COULD BE EXERCISED IN SELECTING LIGHTING FIXTURES.
IF YOU WOULD TAKE THE TROUBLE TO INVESTIGATE YOU WILL BE CONVINCED. IF NOT SOLD WITHIN TWO WEEKS THE PRICE WILL BE RAISED TO $4750. THIS IS NO JOKE.
LOT 61x150.
M. E. SAMS & PARISH,
332 S. HILL ST.

FOR SALE—
BUNGALOWS
WE HAVE FOUR BEAUTIES IN S.W. MODERN, PRACTICAL HOMES IN EVERY WAY.
CLOSE TO THREE CAR LINES.
WE CAN SELL THESE HOUSES ON VERY EASY TERMS.
WE ARE THE OWNERS.
HOPPER-MacFARLAND CO.,
A1961. 402-4 LAUGHLIN BLDG. MAIN 294.

FOR SALE—$1750. JUST THINK OF IT. A new 5-room modern bungalow, just being built, for the ridiculous sum of $1750. You can't beat it anywhere around Los Angeles. Will tint the walls any color you desire. Now is the time to buy. Free water. Lots 50x135. Road on. What more? The price $1750. Payment of $150 cash, balance monthly. Don't delay, but buy now is my message to you. Room 311, MERCHANTS TRUST BLDG., 207 S. Broadway. A3067. Main 7542. See Mr. Frye.

FOR SALE—
5-room bungalow, latest modern type, just finished and newly furnished with the best mission furniture that money will buy. Planned to suit the house. You don't need to buy anything, and you will be living in one of the finest and best furnished houses, near Hershey Square. Terms can be arranged; must be sold within ten days.
WATHRIGHT-BUTLER CO.,
F3317. Broadway 2462. 538-39 Security Bldg.

FOR SALE—POINTER TO BUYERS. NOTE improvements in northwest section, 15 minutes to 2 cent limit, corner Vermont and Santa Monica ave, Paving Sunset boulevard, also paving Vermont avenue. Buy before the rapid advance these improvements will bring; come out and see our elegant, new 5-room and beautiful lots on West Moreland Park. Take Subway car, marked Colegrove and get off at Vermont ave. HOME BUILDING CO., 1225 Mt. Olive ave. Phone 52475, or 59845.

FOR SALE—
$2625—
This is what you have been hunting for; a new 5-room bungalow on a fine, large lot; water in house; porcelain sink. High elevation. Only short walk from car; 5-cent fare. $25 cash and $15 per month will buy it. Is not your rent pay for your home. Office, corner Stephenson and Indiana.
F. W. BLAKE.
Home 41194, Boyle 2192.

FOR SALE—A BEAUTIFUL EIGHT-ROOM house. Three sleeping rooms upstairs. All piped for furnace. Cellar all brick and cement. Modern plumbing throughout. Located on the corner of 29th st. and Western ave. Lot 50x127. Connected with sewer. This property will be sacrificed for $4250 if sold at once. Very easy terms.
FRED A. RIPLEY,
29th and Western ave.
Phone W. 4848.

FOR SALE—HOUSES; 5-ROOM, 404 E. 61ST st., modern, and just built; no shack, but good house. If you are looking for well-built house, see it; price $2500, $250 down. 2633 San Julian st., 5 rooms and 1-room California house and barn, lot 50x130, bargain, $2250, $250 down, balance like rent. 1412 E. Ninth st., 6 rooms, barn, paved street and fine business lot; price $6000; 1-3 cash, balance long time. See owner, F. G. WEIK, 300 H. W. Hellman Bldg.

FOR SALE — $4750, FURNISHED, SOUTHwest; beautifully furnished, new, 6-room bungalow; stone and cement verandas, hardwood floors throughout, seats, bookcases, massive stone mantel; swell dresser, buffet, includes new piano, $225; Victor Victrola, sewing machine, 5-passenger automobile; must sell at once, terms. PITTSBURG REAL ESTATE CO., 311-17 Laughlin Bldg.

FOR SALE—TEN BUNGALOWS NOW COMpleted. Look at them. More building. $1000 for a five-room house on a 50-foot lot, ready to move into.
THE McCARTHY COMPANY.
Branch office Cor. 85th and Moneta ave. (8c fare if you buy 20 tickets.) Moneta ave. car, 22 minutes from Broadway. Main office 201 N. Broadway.

FOR SALE—LOOK WHAT $100 CASH AND $15 per month will do. New, modern 5-room bungalow; bath, toilet, lavatory, sink, hot and cold water, cabinet kitchen; built-in bookcase, writing desk, mantel, window seats, fine buffet, large closets; fine location, close to car line; large lot, 50x150; 19 fruit trees, chicken corrals, etc. PHELPS & SHANNON, cor. Eagle Rock ave. and Glenarvalle Place, East 565.

FOR SALE—NEW AND MODERN HOUSES. 6 rooms, West 31st st.; easy.
4-room, lot 132 ft. deep; $1800.
7-room, Tennessee, finished.
5-room, Eagle Rock ave., new, $1750.
5-room, North Griffin; easy.
7-room, North Griffin; easy.
Two BEAUTIFUL BATHS; FINE BASEMENT AND FURNACE; DINING-ROOM PANELED AND BEAMED, SWELL BUFFET; VERY LARGE OPEN GRATE; FINE DEN WITH PLENTY OF BOOKCASES; LEADED GLASS DOORS; SLASH GRAIN OREGON PINE FINISH IN RECEPTION HALL; DEN, LIVING-ROOM AND DINING-ROOM; KITCHEN AND SECOND FLOOR FIVE COATS WHITE ENAMEL; LIVING-ROOM 15x20; DINING-ROOM 12x17, AND OTHER ROOMS IN PROPRTION. THE CONSTRUCTION IS PERFECT THROUGHOUT AND SUBSTANTIAL; AS AN EXAMPLE, SECOND FLOOR JOISTS 2x12, FIRST FLOOR 2x10; STRINGERS 2x4; UNDERPINNINGS 4x8 AND EVERY FOUR FEET; FINE CEMENT PORCH. THIS IS THE MODEST SNAP IN THE WILSHIRE SECTION, AND IS ONLY TWO BLOCKS FROM WILSHIRE AND TWO BLOCKS FROM VERMONT; HIGH CLASS IN EVERY WAY BUT THE PRICE. FRONTING WEST, COMMANDING A VIEW OF MOUNTAINS AND THE SOUTHLAND; HIGHEST LOT; ABSOLUTELY NEW; NEVER LIVED IN. THE TERMS ARE ONLY
$3500 CASH
BALANCE 2 AND 3 YEARS, 7 PER CENT. OR ALL CASH.
THIS IS NO CHEAP HOUSE EXCEPT IN PRICE, AND THE ARRANGEMENT IS SIMPLY IDEAL. IF PURCHASED SOON A CHOICE COULD BE EXERCISED IN SELECTING LIGHTING FIXTURES.
IF YOU WOULD TAKE THE TROUBLE TO INVESTIGATE YOU WILL BE CONVINCED. IF NOT SOLD WITHIN TWO WEEKS THE PRICE WILL BE RAISED TO $4750. THIS IS NO JOKE.
LOT 61x150.
M. E. SAMS & PARISH,
332 S. HILL ST.

FOR SALE—NO LOT. NO MONEY.
We will furnish both and build you a bungalow to your order, all you need is $240 down, balance like rent. Send for this booklet at once. SOUTHERN CALIFORNIA INVESTMENT CO., 401-403 Stimson Bldg.

FOR SALE—READ WHAT $30 WILL DO. Modern 4-room house, large lot; street work all in; half block to car line. Also a 4-room house, large living and dining-room, massive tile mantel in corner, built to the ceiling; stuffed arches and of dining-room; fine corner, breakfast-room; entire house has hardwood floors; fine plumbing in every room; large attic may be finished as billiard or 7 or 8 room house. Terms. Let us show you.
PITTSBURG REAL ESTATE CO., 311-17 Laughlin Bldg.

FOR SALE—$2000—WILSHIRE HOME—$2000
ONLY $250 DOWN.
A beautiful artistic bungalow, in the Wilshire district. Magnificent view in all directions. The living-room is artistic in every particular. Beam and panel extends to ceiling. There are French doors opening to a large rear cement porch. Floors are of select oak. House half block from good car line. Easy terms can be arranged.
"It Pays to See Us."
EDWARDS & WILDEY COMPANY.
Main 8267. 222 Laughlin Bldg. Home 10747.

FOR SALE—
GO DOWN TODAY
OWN YOUR OWN HOME.
NEW 4-ROOM CALIFORNIA BUNGALOW WILL GO THIS WEEK AT $1000 TO $1250 EACH. TERMS LIKE RENT. CALL AT ONCE AND WILL HELP YOU TO MAKE A START. ONLY 20 MINUTES' CAR RIDE ON WATTS' LOCAL TO 8TH ST. SEE AGENT NEXT DOOR. PAY RENT. GUS B. SMITH, OWNER. WITH STRONG & DICKINSON, 147 S. BROADWAY. Main 1370, A1370. TRACT OFFICE, SOUTH 2nd.
OFFICE OPEN SATURDAY EVENINGS.

FOR SALE—
One 5-room bungalow, oak floors in four rooms. Cellar all piped for furnace. Elegant lighting fixtures. Beautiful den, large mantel.

FOR SALE—
City Lots and Lots.

FOR SALE—
WILSHIRE BLVD. lot.
On Manhattan place, 8 lots, $1000.
A N.W. corner on a business frontage, $1800.
Oxford blvd., 5 lots, near Sixth, $1000.
These are snaps that cannot be equaled. Call or write for terms to invest. 2
FRED'K A. HOLMES & CO.,
Main and ... 218 Wright & Callender Bldg.

FOR SALE—
THESE ARE CHOICE LOTS IN THE RESIDENCE DISTRICT OF WEST ADAMS ST. $50 DOWN, $10 MONTHLY. WILL BE REACHED BY THE ... CAR LINE. On the way to San Pedro. Come from any other. High ground. Oiled and graded streets. Cement walks. Two car lines. These lots are cheap. Come to see us for particulars. Why not get information at first hand? Don't buy from EMIL FIRTH, 219 W. Fourth st., ... Home A6105. 2
FOR SALE—BUNGALOW
Are you tired of the ... ing city? Would you like to ... tucked cozy cottage ... lawns, laurel hedges, ... ing vistas of mountains, ... hills; all within a few ... city, with a ... per day to ... at just exactly the ... you can buy a lot for $... you can have your own home, and ... ing home on a very easy ... take a Hollywood car to ... investigate beautiful Hollywood. 25 WAND ... 221 Wright ... Fourth and Hill sts., or ... property. 2
FOR SALE—
By the ... resides that handle ... changing and conversion ... The finest route gets the ... sing; and other ... splendid all-round ... invite you to see our new ... prices to home buyers. ... Office open ... Main 234. ... HARTFORD VILLA ... Sat. north of Pasadena ... with C. WESLEY ROGERS ... 218 N.W. corner Fourth ... Spring. TIMES ... Home A6105.

FOR SALE—
Acreage for Sale.

FOR SALE—80 ACRES of ... or less, fine level ... well; in alfalfa and grain; ... that will sell quick at $... REAL ESTATE CO., ... GEO. W. ... Home 1207. 2
FOR SALE—
ACREAGE, SOUTH ... I have the best buy in ... only $225 per acre; 5 ... $417.50; 5 acres ... $12.50 C. T. ... 2
FOR SALE—HALF INTEREST ... vision; a good seller ... half selling. Price for ... $10,000; take ... of mine. Address C, box 40, ...

FOR SALE—
Business Property.

FOR SALE—
SPRING ST. ... 9-ROOM HOUSE ON ... $3500; cost $5000. ... WE HAVE BEEN ... DURING THE BUILDING ... ONE OF THE BEST ... PROPERTY ON SPRING ... WE TAKE PLEASURE ... THE FOLLOWING: ... LOCATED BETWEEN ... TO 9-FT. ... IMPROVED WITH ... BUILDING ... PRICE ... INCOME 9% PER ... FULLY $9,000 ... IT IS VERY HARD TO ... PROPERTY OF THIS ... CIALLY AT A TIME ... JARE IN THE MARKET ... MENT YOU CANNOT ... LOOK THIS UP. ... SOMEONE IS GOING TO ... SEE US FOR FULL ... SIVELY. ... 231 S. ... 2
FOR SALE—
"FORTUNES IN LOS ANGELES REAL ESTATE." ... BROADWAY ... BROADWAY ... PRICE. ... WE ARE OFFERING ... TIME ANOTHER PIECE ... GAIN IN A BUSINESS ... BUSINESS PROPERTY ... THE HEART OF THE ... SHOPPING CENTER. ... 7% PER CENT. NET ... ASKED. GOOD AS ... BOND AND CERTAINLY ... NUMERATIVE. ... FOR THE BENEFIT OF ... ARE NOT FAMILIAR WITH ... PROPERTY VALUES IN ... SAY, THAT WE HAVE ... ONLY PIECE OF ... FOR SALE BETWEEN ... TENTH STREETS OF ... ING SUCH RATE OF ... ANYTHING LIKE THIS ... OUR SHORT TIME OPTION ... LATTER OUR ASKING ... INTERESTED IN THIS ... CHANCE INVESTIGATE ... SEEING US ABOUT IT. ... CHARLES G. ANDERSON ... WRIGHT & CALLENDER ... 231 S. ... MAIN 8056. 2
FOR SALE—BARGAINS
$4000—Large lot, alley ... and Grattan. ... $5000—Choice business ... and Golden. ... $5250—Improved corner, ... worth $6000; will ... in short time. ... $5500—Fine new and ... victoria Heights, ... $5750—Fine double lot ... only 5 blocks ... investment. ... $10,000—Income ... cent building, ... Georgia. ... $11,000—Beauty, ... paved st. ... $12,000—Figueroa st., ... $13,000—Fine corner, ... ness. ... A2378. Bdway 6288.
FOR SALE — Why ... on corner? A ... with bath and ... ern conveniences, ... $4000; TIMES OFFICE. 2
FOR SALE—LOT ... ON 37TH ST. ... paved; might ... 2
FOR SALE — 6 ... Wanted 5-room ... income of ... 2
FOR SALE—Fine ... 4 rooms and ... sells, $... ER, 327 Dayton ...

FOR SALE—
Acreage for Sale.

FOR SALE—
WATCH THE HARBOR GROW.
Near Third on direct line of Los Angeles-Wilmington-San Pedro boulevard, leading to the West Basin, where the Shoestring joins the harbor; 46x(x180; snap. Special; price for few days only.
Many others—large lists.
Get in before the bond issue.
E. SPURLOCK & CO.,
Member L. A. Realty Board.
221 CENTRAL BLDG., Sixth and Main. 22
FOR SALE—ACREAGE, LOTS, INDUSTRIAL SITES; MANY BARGAINS. WE ARE THE LEADING FIRM HANDLING WILMINGTON PROPERTY. J. W. WEIGHTMAN & CO., 341 S. Hill. 22

SHAKESPEARE BEACH.

FOR SALE—
Manhattan, Shakespeare and Hermosa Beaches. Just north of Redondo—have never been housed and property there is selling far below its intrinsic value; as a little investigation will quickly show.
I'll sell you a dandy lot, close to the water, at Shakespeare Beach for only $150. $50 cash and $10 per month. It ought to sell at $200 right now, and there's only a few of them. Come on now and get yours. JAS. O. CORFIELD, agent, 622 Douglas Bldg. Phones A6251, Main 8751. 2

BAY CITY.

FOR SALE — 37½ FEET FRONTAGE ON Fifth street, one block from ocean. Make offer. You can't beat this in high class beach property. See BAY CITY, then see me. 229 N. Pickett ST., or Time Office, U. P. Pfaffenberger. 2

OCEANSIDE.

FOR SALE—$1500; A DESIRABLE BUNGALOW, with outbuildings, prettiest gardens (4 lots), large reservoir; privacy in Lot part; nothing like it in town. Appr 9732. 28, Oceanside. 28

FOR EXCHANGE—
Business Property.

FOR EXCHANGE—FLATS FOR EXCHANGE on Hemlic Hrse. 5 rooms and private bath, reception hall with each flat, up-to-date and modern; elegant mission front; located right in that part of the city where advancement is sure; price $30,000; income $1800; also a fine piece of income property in San Francisco; price $14,000; income $1200; want income business property in Los Angeles, will locate for both or separate. See MR. LERCK, with WESTERN REALTY & INVESTMENTS CO., 424 S. Hill st. Phone Broadway 2470. 22
FOR EXCHANGE—
Lot 50x150, improved with store building and one 4-room and one 6-room flat, on S. Park ave.; price $6250, clear; also lot, 50x200, between 16th and Washington sts.; price $3000, clear; will exchange one or both for CLEAR residence property or flats.
HAMBRIGHT COMPANY,
F2395. 308 Union Trust Bldg. 22
FOR EXCHANGE—WE HAVE CHOICE INcome close-in property, paying $250 per month; we want a good stock ranch, worth from $50,000 to $200,000.
R. E. MUNCY & CO.,
Tel. F2177. 302-4-5 I. W. Hellman Bldg. 22
FOR EXCHANGE—LOT, 50 FEET FRONTage, near 9th and Figueroa, has house of 12 rooms, leased for three years; price $40,000; will consider vacant lot and cash; balance mortgage. L. H. MITCHELL, 407 Douglas Block. A1262. 23
FOR EXCHANGE—FINE CLOSE IN LOT, Eureka. 2 lots Hawthorne, 1 lot Eagle Rock, 10 acres orange land Term Butte, clear; want acreage or residence. G. R. KNIGHT, Owner, 434 S. Hill. 22
FOR EXCHANGE—
$13,000—Westlake residence for vacant lots or smaller house.
METZLER INVESTMENT CO.,
401-402 Stimson Bldg.
FOR EXCHANGE—NEAR OLIVE ST. AND Sixth, 50x120, nominal improvements; fine location for large building; $100,000; will take city to $75,000; better investigate. J. H. BALLAGH, 721 Central Bldg. 22

FOR EXCHANGE—
Houses.

FOR EXCHANGE—
Modern two-story house in the southwest. This place is in fine shape and up to date. Want ranch in Los Angeles county.
Modern eight-room home on Vermont ave., southwest, north of Adams st. Elegant place. Want ranch in Los Angeles county.
Fine six-room cottage, southwest. This place is all right and rents well. Want ranch in Los Angeles county.
Elegant five-room cottage on Sixteenth st. This place is in fine condition and will rent for $25 per month. Want a chicken ranch of from 2 to 5 acres.
STEARNS & WHITEFORD,
425 S. Hill st. 22
FOR EXCHANGE—GREAT BARGAINS IN VESTICATE.
4 rooms, modern bungalow; lot 30x132; snap.
5-room bungalow, large lot, several orange trees.
5-story, 7 rooms, fine location; want vacant, 4-r. cottage and 4-acre of land, on car line.
Gold lot in Chicago, want automobile, 2 lots, 5 acres on Redondo car line; good soil; want income or vacant.
12 lots, each 30x135 feet, in Eagle Rock; want income or vacant.
12 lots, each 50x150 feet, on 60-foot boulevard; want good income property.
Fine orange grove, fine condition, in full bearing; want income business property.
OWNER, 311 Merchants' Trust Bldg., 209 S. Broadway. A3561. Main 2561. See Mr. Frye. 22
FOR EXCHANGE—9-ROOM RESIDENCE; 2 pantry, bath, two toilets and basement. Fine location, close to three car lines. Price $7500. Bank mortgage $3250. Want 5 or 6-room bungalow or good building lots in southwest, clear for equity. See H. A. TELFORD, with J. N. WILLIAMS & CO., 202 I. W. Hellman Bldg., 311 S. Main st. Phones Bdwy. 1359, F2625. 22
FOR EXCHANGE—$10,000, CLOSE IN, GOOD value. Ten-room house, with all modern conveniences, in fine shape; fireplace, mantels, two baths, toilets, closets, basement, gas, electricity, sewer, etc. Well arranged and well located; lot 50x155, north front. Equity $3000. Want ranch or grove. R. J. BRININGER, 424 I. W. Hellman Bldg. Phone 26036. 22
FOR EXCHANGE — NEAR FIGUEROA ON 23rd street; good 11-room house on a valuable lot; size 50x173; lot alone worth $7500; house has modern conveniences. Will trade $6000 equity for Corona, grove, chicken ranch, etc. R. J. BRININGER, 424 I. W. Hellman Bldg. Phone 26036. 22
FOR EXCHANGE—IN ESTABLISHED DIStrict, southwest, absolutely unique and very attractive bungalow, 6 rooms and bath, with 5-ft. brick fireplace, all built-in effects; court 12x46; lot 50x132; mortgage $2200; want lot, west side, or Hollywood, and some cash for $1800 equity. 'PHONE A4342. 22
FOR EXCHANGE—MY LOVELY 12-ROOM home for good income in Chicago, or other Eastern; also have good 8-room house and other property. Will only consider cash valuations from owners; NO AGENTS. Give full particulars and exact location. Address E, box 19, TIMES OFFICE. 2
FOR EXCHANGE—NEW 5-ROOM COTTAGE, best location in southwest; modern in every particular and beautifully furnished; equity $2500; incumbrance $2000; want city or country; will assume same amount. Address P, box 380, TIMES BRANCH OFFICE. 22
FOR EXCHANGE—I HAVE A 6-ROOM MODern bungalow, in Hollywood, on which I will take a lot worth up to $1000 as first payment; price $3800. Address 222 STIMSON BLDG. 24
FOR EXCHANGE — WANT CORCORAN acreage for $2200 equity in modern 6-room bungalow, corner lot, close in, modern and in first-class shape. Address 1202 E. 32ND. 22
FOR EXCHANGE—PRETTY BUNGALOW, large lot; want good vacant, near Los Angeles. Address E, box 50, TIMES OFFICE. 22
FOR EXCHANGE — MODERN 6-ROOM southwest, for smaller house in good locality. B. De La GRANGE, 454 EAST 32ND ST. 22
FOR EXCHANGE—MY EQUITY OF $300 IN 2 fine lots, balance of $400 on easy payments. 'Phone Main 2845, 529 W. EIGHTH. 22

FOR EXCHANGE—
Lots.

FOR EXCHANGE—
ELEGANT CLOSE IN VACANT CORNER.
On high ground, only 2 blocks west of Figueroa street, a fine corner, 125 feet frontage. Spot ripe for large apartment house, with stores below; price ONLY $18,000, CLEAR; will exchange for country or improved city property.
HAMBRIGHT COMPANY,
F2395. 308 Union Trust Bldg. 22
FOR EXCHANGE—MY $1400 EQUITY IN A $2500 lot in Pasadena near Oak Knoll; size 92x150, well located, in the growing part of Pasadena. Water, sewer, gas and electricity on main car line. Will exchange for city property either clear or will assume. Address, giving full particulars, D, box 142, TIMES OFFICE. 24
FOR EXCHANGE—4 LARGE CLEAR LOTS at Long Beach, $1500; want cottage, same value, in Los Angeles. H. DE LA GRANGE, 454 E. 32nd st. 22

FOR SALE—
Country Property.

FOR SALE—

PUT MONEY IN LAND NOW.

The route to supreme prosperity lies in putting your money into irrigated California lands now. Prices will never be as low again. It's nearing planting time; to buy and plant now puts you a year on the road to prosperity.

BEAUMONT The valley of deciduous fruit. BEAUMONT culture and contentment. 5 acres BEAUMONT and independence here.

$300 FOR 5 ACRES WITH WATER AND A BEAUMONT CITY LOT.
$20 monthly will carry one of these combinations. The 5 acres planted to apples will make a rich man of its owner quicker and at least happy as, than oranges. The city lot will be worth five times present price. Beaumont will repeat Riverside, Redlands and other California towns' history. Buy now.

FREE STEREOPTICON LECTURES DAILY. 10:30 a.m. and 8 p.m. 100 views of Beaumont Valley and city. Short, entertaining, instructive talk to land buyers. Seats free.

BEAUMONT LAND & WATER CO., OWNER
614 South Broadway, Los Angeles.
I want to know, about Beaumont and its irrigated lands. Send me literature.
Name .....
Address .....Times 9-22-09

FOR SALE—
CHATSWORTH LANDS.
CREAM OF SAN FERNANDO VALLEY.
ELEVATION, SOIL, LOCATION, FUTURE—One best ... .
$200 PER ACRE—20 acres right at the depot; level, rich land close to church, school, store, etc. Nothing better.
$175 PER ACRE—10 acres, one mile from depot. Level as a floor. Alongside as pretty an apricot orchard as you ever saw. It's a snap.
$150 PER CARE—240 acres, a choice block for improvement or to hold. The hay crop on this piece paid 6 per cent. net on the price asked. One-fourth mile frontage on Southern Pacific. This is as fine a proposition as one could ask for.
$150 PER ACRE—10, 20 or 40 acres within a mile of depot. Some beautiful live oak trees on this. No better soil anywhere.
$75 PER ACRE—20 acres part rolling land. A splendid eucalyptus proposition.
These are all money makers in every sense of the word. Values should double and treble inside of three years. If you know dirt when you see it, come in and go out with us and we'll "show you."
THE G. H. A. GOODWIN CO., INC.
239-241 Central Bldg.
Sixth and Main sts.
Members Los Angeles Realty Board.
F2159. Main 7152. 2

FOR SALE—
$4,250—A REMARKABLE "SNAP."
BEAUTIFUL HOME AND SPLENDID INCOME.
10 acres in 4 and 5-year NAVEL ORANGES, SUPERIOR TREES and just coming with fruit; THE CROP IS WELL SET, and there is bound to be a BIG YIELD; THE FINEST CROP WE HAVE SEEN THIS SEASON. Abundance of water for irrigation; cement flumes; richest of dark loam soil; lays perfectly for irrigation. Pumping plant furnishing water; all over gravity. Modern house and barn. Some deciduous fruits, walnuts and alfalfa.
A BEAUTIFUL EIGHT-ROOM, STRICTLY MODERN HOME; all built-in conveniences; broad verandas; fine large closets, cabinet kitchen, screen porch; walls artistically finished; all hard finish; ELEGANT VIEW. This is a lovely home, almost new. Fine large barn. This splendid property is 16 miles on a fine oiled boulevard, on the clean side of the street, near electric line, only 50 minutes from Los Angeles; place is completely equipped with—a fine team, farming implements, harness, tools, chickens. WE NEVER HAD A BETTER "SNAP" TO OFFER. Such bargains do not come often. Glad to show you the property; easy terms, if wanted.
WILLIAMS BROS. CO.,
Expert Specialists of Country Property,
236 H. W. Hellman Bldg., 4th and Spring.
A2764, Main 6990

FOR SALE— 197
You could get a fine producing ranch property that would make you money—without being obliged to do the work, or leave your present position, so easy you'll wonder why you scarcely miss the money—would you get it?
YOU CAN!
Select a vineyard at Etiwanda, 5 acres of level land, with water piped to it, and planted to grapes. Pay $25 per acre cash and $3 per acre monthly. We'll cultivate and care for it three years free of charge, until your vines are in full bearing, with a full stand guaranteed. And my plan provides for thorough care for a period of years after that, for a small percentage of the net income from your place. Etiwanda is in the San Gabriel Valley, only a short ride from Los Angeles, on the Santa Fe R.R. Acres, planted to grapes, with free care, $250 to $350, on the above easy terms. "Go out and see whether this is grape country or not. Excursions daily.
EMIL FIRTH,
219 W. 4th St., bet. Bdway and Hill.
"You're safe at Firth's."
Home A6105. Main 2543. 2

FOR SALE—
5 ACRES ... $1000
RICH ORANGE LAND.
6 minutes from Los Angeles.
EASY TERMS.
An orange grove produces a certain income; all kinds of vegetables can be grown while trees are growing; sufficient to pay all expenses; lands adjoin best paying orange groves in the world; climatic conditions perfect; abundance of water.
Let us show you.
GOLDEN STATE REALTY CO.,
406 Central Bldg., 6th and Main Sts.
Phones F1686. Main 54. 2

FOR SALE—INVESTORS IN EUCALYPTUS lands; an unsurpassed opportunity to secure from 5 to 40 acres of eucalyptus in the famous Santa Maria Valley, where the fertile soil and its proximity to the coast make ideal conditions for the growth of these trees.
The first year you plant the trees, the second and third years you care for them, the fourth year you pay one-fourth of the purchase price of the land and one-fourth each succeeding year for three years. The land is limited to a few hundred acres in quantity and first come first served. Although this has never before been offered in California. Get in on the ground floor and secure a grove worth while for little money.
For further details write A. L. STANLEY, Santa Maria, Cal. 2

FOR SALE—
DO YOU WANT A HOME?
$100 per acre, $15 per acre cash, balance easy terms. Water $2 per acre from ditch or close to surface for pumping. This land is near Stockton in the famous Tokay grape district. The land is adapted to growing deciduous fruit, grapes, alfalfa or eucalyptus. Soil the very best, climate fine. Here is the opportunity to get onto a "farm" of your own and be independent. Close to market, just the place for chickens or dairying. I have only 150 acres of this. Will sell ten acres or more. Small house and barn and well on one piece. Don't miss this. Address owner, E. E. PECK, 122 Hampart st., Los Angeles. 22

FOR SALE—20 ACRES IN ALFALFA, WALnuts and oranges, near Rivera, $600 per acre; take part pay in city property; some cash, balance long time. Also 75 acres, 10 miles from Los Angeles, in sweet potatoes and garden; very choice farm. Crop will pay for the land in five years, $475 per acre, ½ cash, balance easy; also 80 acres 10 miles southwest to Delano, $20 per acre, fine grain or alfalfa land; with water, also 40 acres near Carlsbad, with good buildings, orchard and water, $200 per acre, thirty minutes from Los Angeles. See me for good farms, at prices below the market. F. SNOVER, 105 S. Broadway. 22
FOR SALE—
15 ... per acre. $25 per acre.
ALFALFA AND FRUIT LAND.
This land is situated near Fresno, a city of 30,000 inhabitants, a growing railroad station on the land; three school districts; soil is a rich sandy loam and will produce ten tons of alfalfa hay per acre; abundance of pure water. Fresno county produced more than $30,000,000 last year. Price $75 to $100 per acre. Excursions every Tuesday. Fare $11, round trip.
KUNS-WALL REALTY CO.,
210 Mercantile Place. Bdw. 4935. 222

FOR SALE—
Country Property.

FOR SALE—
CHEAPEST IRRIGATED CITRUS LAND IN CALIFORNIA.
PALERMO COLONY, BUTTE COUNTY.
$75 to $125 an acre, with permanent water right, EASY TERMS. ORANGES, OLIVES, FIGS, PEACHES, ETC., can be grown with big profits. Arrange to own an ideal home among the orange groves. Salubrious climate, two railroads, good schools, etc. Land will double in value in a few years. Week end excursions at reduced rates for homeseekers and investors. For complete information call at our office. Literature mailed on request.
BROWN-WALKER-SIMMONS COMPANY,
F. Crocker Bldg., San Francisco.
FOR SALE—
BY HERNANDO D. WOOD.
(SOLE AGENT.)
ALFALFA RANCH.
27½ ACRES.
All in alfalfa, except a few acres for the house and family fruits, large barn, windmill and tank; pumping plant, modern 7-room cottage, close to school and car; only 20 minutes to city; going to sell this at once; price $20,000; part cash and terms.
See HERNANDO D. WOOD (SOLE AGENT.)
D. H. LINGLE & CO., 625½ S. BROADWAY. 22
FOR SALE—
25 acre ranch, improved. This place has a good 5 room house, large barn, two wells and pumping plant. It is located near a car line and not far from Los Angeles. The land is the best loam soil in the county; can sell this property with a small payment down. This is an opportunity seldom offered. Come in and let us tell you about it. We have many other choice properties.
STEARNS & WHITEFORD,
425 S. Hill st. 2
FOR SALE—$200 ACRES—
Fine fruit land that will average with the best orange soil in —California—
The price will average about $50 per acre.
There is more money in this than in a city block.
Great profit under subdivision.
C. P. DETOE, 312 W. Third st. A4835. 222
FOR SALE—
—ALFALFA—
5 acres in alfalfa, with plenty of water, side of car... $200 per acre.
EASY TERMS.
5 or 10 acres at El Carmel, at $300 per acre, EASY TERMS.
For alfalfa land or ranch property, see
F. H. BROOKS COMPANY,
218-19 Currier Bldg., 212 W. 3rd st.
A2265. F2265. 22
FOR SALE—160-ACRE ALFALFA RANCH, nothing better; excellent soil, an abundance of cheap water and ground is perfectly level with a slight slope throughout, the ground. Must be sold at once at an exceptionally low price. Will take some good L.A. property, balance cash.
WAYBRIGHT-BUTLER CO.,
F2317. Bdw. 2862. 528-29 Security Bldg. 22
FOR SALE—
Bargain for cash; improved 25 acres, 18 miles from Los Angeles Electric line; 5-room house, barns, flowing artesian well, $250 per acre; must sell; $2000—4 acres, orange and apricot ranch in Glendale.
$1250—2 acres, Somerset Acres, improved; want rooming-house.
OWEN & OWEN, with
D. H. LINGLE & CO., 625½ S. Broadway. 22
FOR SALE—75,000 ACRES, A STOCK ranch; about 5000 acres of farming land; within 3 hours' ride of city; will carry about 3000 head stock now on place. This splendid feed ranch must be sold. The price is only $15 per acre. You cannot purchase government land and make improvements any cheaper. This land would be splendid for eucalyptus trees. See us early. J. A. McCUSKER & CO., 421 Wilcox bldg. 22
FOR SALE—
20 ACRE IMPROVED RANCH, 22 MILES FROM LOS ANGELES, on electric road. Planted to alfalfa, corn, barley and fruit trees, house and two barns with plenty of water. Price $4500; $2000 cash, long time on balance. R. O. GORDON, 211 Mercantile Place. 22
FOR SALE—WALNUT AND FRUIT GROVE, 25 acres (and); 7 acres in bearing walnuts; 5 acres in fine fruits; residence, fine plant, barns, chicken houses, between here and Whittier, 17 miles out; sacrifice $12,000 cash, or will allow $4000 to purchaser on place in exchange for only $500. Owing to owner being away. See PHOENIX, 202 Grant Bldg. 22
FOR SALE—NEAR UPLANDS, TWO 40-acre tracts, plenty free water; finest soil in state for citrus fruits. Price for a few days, $200 per acre. One-third cash, balance 1 and 2 years. Price will double inside one year. J. T. GEORGE REALTY & BROKERAGE CO., 212 Mercantile Place. 22
FOR SALE—RESIDENT FARMER FROM artesian valley, near Los Angeles, will be in city this week; would like to locate a few more settlers; going to sell this at once; government land open for entry, but have a few choice relinquishments; also deeded land and improved ranches for sale. Address E, box 146, TIMES OFFICE. 22
FOR SALE—
FRESNO COUNTY LANDS.
Write or come to me when you want large tracts of land. Twenty-five Kings county. Can supply you in any sized tracts. Have some fine buys on hand now.
W. S. HENDERSON,
27 21-22 Flak Bldg., Fresno, Cal.
FOR SALE—AN IDEAL GAME PRESERVE, 80 acres, one and one-half miles west of Sunset car, Chester Club on the north, the north and the Decoy on the west. The land is very near level, and easily dyked, and has two flowing wells on the place. J. H. EDWARDS, Sunset car, Cal.
FOR SALE—160-ACRE ALFALFA RANCH, with good modern, $4000 home; barn, bunk houses, etc.; with unlimited free water; 5 miles west of Bakersfield; close to railroad station, post office, etc. Will sell half if desired; price $110 per acre. G. C. EDWARDS, 230 W. 1st st. 22
FOR SALE—FINE ALFALFA RANCH, 10 acres near Covina electric line. Abundant water. Income of $900 this year. Price $4500. Half cash, balance terms. Such income producers at this price are scarce. STINGLE REALTY CO., 308 Mason Bldg. 22
FOR SALE—5 ACRES 10-YEAR-OLD ORange grove; one of the best in the county; highly improved with fine residence, 5 minutes' walk from town and station; price $6000. J. A. McCUSKER & CO., 421 Wilcox Bldg. 22
FOR SALE — 10 ACRES CHOICE LAND, near Burbank; 6-room modern house; large barn; 15 h.p. pumping plant; plenty fruit trees, water for all; $1000 per acre. Price $6000, at least half cash. SHAFFER & LIVINGSTON, 305 South Broadway. 22
FOR SALE—5-ACRE DAIRY RANCH, SOME alfalfa, 20 varieties fruit; several hundred dollars worth wood; 6-room house, barns and outbuildings on electric line, $150 per acre; worth $200. See SPECK & PLAISTRIDGE, 111 Broadway. 22
FOR SALE — BEAN, GRAIN, WALNUT, fruit and eucalyptus land, in San Luis Obispo and Santa Barbara counties; improved ranches all kinds. Can't be beaten for quality and price. No better climate can be found. J. F. WEST, Nipomo, Cal.
FOR SALE — BEAUTIFUL SAN GABRIEL Valley, 10 to 5-acre lots, $50 and $60 per month, free water, 12 miles from city, on electric car lines. J. W. PINNEY, room 4, Orpheum Theater Bldg., 327 S. Spring st. 2
FOR SALE—$100 ACRES OF THE FINEST level land in Los Angeles county; will grow anything; to see will mean to buy; price only $140 per acre. See me quick. J. A. McCUSKER CO., 421 Wilcox Bldg. 22
FOR SALE—OR EXCHANGE—FOR 9-ROOM house, Wilshire district, 320 acres of $60 orange land, 2 miles east of Delano. $25 per acre. Address P.O. BOX 246, Ocean Park. 2
FOR SALE—20-ACRE ALFALFA RANCH IN Orange county, 20-horse power pumping plant; nothing better. H. SAM NEWLON, 434 S. Hill. Broadway 2470, 8814. 222
FOR SALE—LIST YOUR PROPERTY FOR sale or exchange with SCHLOESSER & BARNETT, 223 Central Bldg. F2536. 2
FOR SALE — AND EXCHANGE—CHEAP farming land, Tulare and Kings counties, $15 to $40 per acre. BEALES, 418 Grosse Bldg.

FOR SALE—
Poultry Ranches.

FOR SALE—
CHICKEN RANCH
4-ROOM HOUSE
AND ELEVEN LOTS
MORE THAN ONE ACRE OF GROUND,
—$1400—
$125 CASH,
$10 PER MONTH.
THIS IS LOCATED AT LAWNDALE, 5 MINUTES FROM 2ND AND SPRING, ON REDONDO ELECTRIC CAR LINE.
A1961. F. E. HOPPER & SON, MAIN 244. 402 LAUGHLIN BLDG. 2
FOR SALE — POULTRY FARMS OF ANY size you want in Inglewood Poultry Colony. Go into business where poultry raising is a success, where men of experience will locate you and where your profits will be sure. Visit Inglewood and see what is being done. Call at ROOM 248 H. Venz Bldg., No. 346 S. Spring st., for information. 2
FOR SALE — IDEAL 5-ACRE STOCKED chicken ranch with plenty of water and 5-room house in good location, 2½ miles east of Pasadena, cheap for cash. Address C. A. HATTERBERG, Pasadena. 222
FOR SALE—POULTRY RANCH 4 ACRE, 4-room house; partly furnished; barn, washhouse; cheap if sold this week; going away; part cash; very cheap if sold this week. R. MENDE, Inglewood. (Poultry Colony.) 23

FOR SALE—
Income Property.

FOR SALE—TO INVESTORS—YOU DEAL direct with owner; finely improved income property, worth $30,000; immediate sale, $16,000. Call before 9:30 a.m. at 11544 SANTEE ST. Good for store and apartments. 22

FOR SALE—
Income Property.

FOR SALE—
READ THIS.
BARGAINS.
CLOSE IN.
Corner lot, 88x162. Modern improvements. Income $110 per month. Price $12,500.
On Valencia st., near West Ninth st. Lot 56x131. Modern up-to-date improvements. Income $145 per month. Price $16,000.
North Hill st. near Temple. Lot 44x124. Modern apartment building. Income $270 per month. Price $22,000.
For more particulars see E. F. Koster, with W. I. MOLLINGSWORTH & CO., Established 1886. 312-314 Wilcox Bldg., Cor. Second and Spring sts. 223
FOR SALE—
EXTRA CHOICE BRAND NEW INCOME PROPERTY, ALL LEASED TO PERMANENT TENANTS. INCREASING IN VALUE EVERY YEAR. THERE IS NOTHING LIKE THIS PROPERTY IN THE CITY, AND MUST BE SEEN TO BE APPRECIATED. INVESTIGATION WILL MORE THAN PAY YOU FOR THE TROUBLE. FOR ALL PARTICULARS ADDRESS F. H. REDPATH, OWNER, 4300 S. FLOWER, SO. 2

FOR SALE—
Industrial Property.

FOR SALE—INDUSTRIAL PROPERTY.
Width to alley, near Bishop factory. S. P. track in rear. $6000.
x26 E. G. ROBINSON, 321 Mason Bldg.
FOR SALE—15-ACRE INDUSTRIAL PROPERTY suited for lots or factory, WILMINGTON, will cash, $175 for lot, adjoining lots held at $400, unimproved. A money maker. E. O. ROBINSON, 322 Mason Bldg. 224

BUSINESS INVESTMENTS—

WANTED—$2000; INVEST THIS AMOUNT in positively the biggest paying patent, either past or present, and become independent wealthy; investigate. Address W. LAUDAHN, Rural, Box 32A, Pasadena, Cal. 22
AN INVESTMENT NOT A SPECULATION. Extremely attractive business of safety and immense profits. Advise when and where we can call on you for a 15-minute interview. Address B, box 40, TIMES OFFICE. 22

CONTRACTORS—
And Builders.

EMPIRE BUILDING COMPANY,
GENERAL CONTRACTORS AND BUILDERS.
WE BUILD MODERN BUNGALOWS, FURNISH THE PLANS AND WILL FURNISH THE MONEY FOR YOU TO BUILD WITH.
If you are going to build, come in and we will make a plan for you and estimate the cost of your house free.
WE HAVE BUNGALOWS IN ALL PARTS OF THE CITY FOR SALE AND TO RENT.
EMPIRE BUILDING CO., 404 CHAMBER OF COMMERCE BLDG. TEL. A3467. 22
M. E. YEAGER & CO.,
323 and 329 Central Bldg.
Plans and specifications for all kinds of buildings absolutely free.
$250 up builds 4-room California bungalow, painted, barnished, porcelain plumbing; $500 to $800 builds artistic modern 5-room bungalow; $900 to $1300, 6 rooms; $1300, 7½-story.
LOWEST PRICES, CASH OR TERMS.
References, 500 satisfied customers. Bring your plans for free estimate.
M. E. YEAGER & CO., 323-329 Central Bldg., Sixth and Main. Main 72, F1161. 222
LOS ANGELES WRECKING CO., CONTRACTORS.
We erect buildings of every description. We will build your house for you direct from our own material yards at first cost. We will use the materials and workmanship to be first-class. If you have a clear lot, will loan you the money to build.
We make plans, designs and estimates absolutely free of charge. See us before you build. We will satisfy you and save you money.
LOS ANGELES WRECKING CO.,
Fourth and Wall. 2
SEE US FOR BIDS ON YOUR BUILDINGS. We lower all other bids and our material and workmanship guaranteed the best. If you have a clear lot in the city we will loan you the cost of your building. Come in and look over the many different designs we have. Free estimates and plans furnished.
EASTERN BUILDING CO.,
4th and Main sts. Phone Broadway 2291. 222
WE BUILD DIRECT FROM OUR OWN lumber at first cost.
4-room bungalows, $140 to $200.
5 and 6 room, modern, $800 to $1000.
We lower all bids, city or country.
J. LEAVER & CO., contractors, 211-19 San Fernando Bldg., S.E. cor. Fourth and Main. Main 2768. 224
$4 A DAY WILL MAKE PLANS AND superintend building from $10,000 and under. Will buy materials at cheapest price; no commission made. Address BUILDER, E, box 43, Times Office. 2
SOUTHERN CALIFORNIA CONTRACTING, Grading and Construction Co. of Brawley, Imperial county, California, will grade your land and construct your ditches. BALIES G. WALKER, president and manager. 2
IF YOU HAVE A SATISFACTORY LOT WE will build and take mortgage, 3 years at 7 per cent. for contract price. Plans free. W. N. HOLWAY, 409 Laughlin Bldg. A1839. 24
WE WILL FURNISH PLANS FREE AND build your modern house for the money than any other contractor in the city, let us figure with you. PHONE EAST 14. 2
BLUE PRINT PLANS TO ORDER; 5 ROOMS $4. ANGELUS DRAFTING CO., 207 San Fernando Bldg., 4th and Main sts. Main 2749.
JOHN BERMAN, CONTRACTOR AND builder, 620 CIT. NAT. BANK BLDG. A1973. 24
CARPENTER JOBBING, ALL CLASSES, AT low figure. Call HOME 10375, MAIN 675. 23

HOTELS—ROOMING-HOUSES
For Sale, Exchange or Wanted.

FOR SALE—9-ROOM HOUSE, OLIVE NEAR Second, newly furnished; fine view; bargain at $850. 46-room apartment house; location for renting room; bargain for $1200. FOX & WILSON, 434 W. Seventh. Main 6707, F2728. 22
FOR SALE — OR EXCHANGE—FOR LOS Angeles, San Pedro or San Diego property, the furniture and lease of a 22-room rooming-house at Redondo Beach, Cal. THE PHOENIX, 202 Grant Bldg.
FOR SALE—OR EXCHANGE, FOR LOS Angeles, San Pedro or San Diego property, the furniture and lease of a 22-room rooming-house at Redondo Beach, Cal. THE PHOENIX, 202 Grant Bldg.
WANTED — TO PURCHASE ROOMING HOUSE, 25 TO 30 ROOMS, NICELY FURNISHED AND WELL LOCATED. OWNERS ONLY. W. T. MICHAEL & SON, 204 COULTER BLDG. 22
FOR SALE—FINEST APARTMENT HOUSE in the city. Newly furnished, latest improvements. No information by phone. See MACKIE-FOLEY CO., 723-725 S. Hill st. 22
TO LET—NEW, MODERN BRICK APARTment house; 56 rooms, location close in; this will be the finest finished in city. BURSON & CO., 531 H. W. Hellman Bldg. 222
FOR SALE—A SNAP; ROOMING-HOUSE, 20 rooms, newly furnished; on Eighth st., business center; worth $2500; rent $85; price today $1300. HOME 'PHONE 53542. 22
FOR SALE—35-ROOM FURNISHED ROOMing-house, $1200 cash; rents for $40 month; brings in $175 month; best of location. Address A WAY, box 1462, city. 22
FOR SALE—$350 BUYS 18-ROOM ROOMING-house, nicely furnished; all rented; rent $35, lease. See this bargain.
CITY REALTY CO., 449½ S. SPRING. 22
FOR EXCHANGE — NEWLY FURNISHED hotel, rooming-house, want house or lot or ranch. What have you today? See PHOENIX, 202 Grant Bldg. 222
FOR SALE — A BIG BARGAIN. MY 14-room house, nicely furnished, low rent and all filled. 440 S. OLIVE ST. Call and see this at once.
FOR SALE—FURNITURE AND LEASE OF 22-room rooming-house, best location in city, opposite Hamburger's; sickness reason for selling. 849 S. HILL. 22
FOR SALE—BARGAIN; 56-ROOM HOUSE; earning $150 per month; block from postoffice; must sell. See OWNER, 501 S. Olive st. 28
FOR SALE—3 ROOMING-HOUSE BARgains. See SIMPSON'S big column under

Classified Liners.

FOR EXCHANGE—
Real Estate Miscellaneous.

FOR EXCHANGE—I HAVE A TRACT OF land, about 500 acres, about two miles from Delano, Tulare county, I can trade this land in small acre tracts for $50 per acre; land adjoining selling for from $60 to $125 per acre; if you are looking for orange land, with plenty water, call and see me at once.

75-room rooming-house, one of the best-paying rooming-houses in the city of Los Angeles; located near Third and Broadway; cash price $4500; clears from $200 to $250 per month, and will bear the closest investigation; owner wants city or beach property to same value or less.

$2500—Have about one acre in city of Los Angeles, 20 minutes from Fourth and Broadway; small improvements; half block from car line; owner wants 5 or 6-room home in south part of city; I exchange anything, everything, anywhere. Come and see me. JAS. C. ANDERSON, 201 Laughlin Bldg., 215 S. Broadway. 22

FOR EXCHANGE—SEE DECKER, 402½ S. BROADWAY.

Lot, Eagle Rock and cash for rooming $800
600-acre ranch, Ventura, for L. A. $20,000
40-acre ranch, exch. for cottage, ...$3000
Cottage, 4 rooms, and cash, exch. ranch..$4000
10 acres San Gabriel Val., cit. L. A. $2500
11-acre ranch, Corcoran, exch. for L. A. $6000
DECKER ALWAYS HAS THE BARGAINS.

20 acres San Gabriel Valley, exch. L.A. $4000
Hollywood, residence, 67x160 feet, exch. $4500
Cottage, 4 rooms, worth $1400 ..... $900
20 acres Tulare county, exch. mooning $3000
Bungalow, 4 rooms, exch. lot of roominh ..$2500
San Diego, 3 lots, for rooming-house $800
Eagle Rock corner lot for rooming-house ..$800
Cottage, 4 rooms, exch. lot $2000
40 acres Palmdale, exch. cottage $2000
Flats in Oakland to exch. L. A. $2000
5000 PROPOSITIONS NOT ADVERTISED.

See DECKER to SELL, BUY or EXCHANGE ANYTHING ANYWHERE. WILL GIVE YOU A SQUARE DEAL. Office, 402½ S. Broadway. Main 6177, F2222. 22

FOR EXCHANGE — 11-ACRE ORANGE grove, Porterville district, 5000 boxes last year; good house, barn, family fruits, $10,000; want residence.

160-acre farm, this county; all tillable; good house, barn, fine soil, $4500, clear; want cottage.

160-acre Oklahoma farm; 10 acres apples, 5 acres peaches, 130 acres corn, balance timber; $5000, clear; what have you?

6-room modern cottage, southwest, practically new, $3500, clear; want cottage on high-er ground, northwest.

7 and 4-room modern cottage, large lot; $5 rent, front part of property, $600; want small ranch towards ranch. G. E. DELAVAN, 427 Bryson Blk. A2334.

FOR EXCHANGE—OR SALE—UP-TO-DATE apartment-house, 20 rooms, fine location on corner; 20x110; buildings new, hardwood floors, separate heating; $600 per month; rent; month; will exchange for business property or im-proved ranch.

Business block in Albuquerque, N. M., rent-ed $17.50 per month; building new, good lo-cation, clear; will exchange for Los Angeles or acreage.

Nine-room house, Boyle Heights, close in, for foothill home. See L. R. THOMPSON, 125 S. Broadway.

FOR EXCHANGE—2 SAN DIEGO LOTS, $250 each; 2 eastern lots, $200 each, and house near Chicago, price $1500; want California land and assume; consider beach 10 acres, El Centro, Imperial Valley, highly improved, mostly in table grapes, price $2000, clear; can put in clear lot, Los Angeles; want city. J. M. MOORE, 302 Bryson Blk.

FOR EXCHANGE—HAVE YOU A GOOD house or store building, either here or in the East, which you wish to exchange at fair price, if we can show you a chance to get more than its real value? Long & Bennett, Address E, box 250, TIMES BRANCH OFFICE. 22

FOR EXCHANGE—WE WILL EXCHANGE "what you got and don't want, for what you want and don't get." Quick action on all exchanges. J. A. PULTS, with ALBERT H. BEACH CO., 202 Security Bldg. F5902, Main 8172. x*

FOR EXCHANGE—$600 EQUITY IN THE best cash grocery in Long Beach; sales $100 per day; all store trade; no solici-ting; will trade for good ranch or income prop-erty. 1918 PINE AVE., Long Beach. x27

FOR EXCHANGE—WANTED TO BUY REAL estate; must be bargains; you will have it sold same day listed. See THE EASTERN REALTY CO., 211 Currier Bldg., 213 W. Third. x26

FOR SALE—
Miscellaneous.

FOR SALE—10-FT. WINDMILL, TOWER, 2000-gal. tank, 20-ft. 2-in. galvanized pipe, pump, complete, $75; also 8-ft. steel Samson, tower, 300-gal. tank; tank house, pipe and pump, complete $50. Save over half and pump as much as new outfit. DEMMITT, upstairs, 139 N. Main. 24

FOR SALE—MERCHANDISE—

See special bargains offered by Los Angeles department and other stores in the classified columns under above heading. Splendid op-portunity to practice economy. Specially se-lected articles at cut rates; alphabetically ar-ranged.

FOR SALE—

DESKS FOR LESS.
DESKS FOR LESS.

Office furniture is our specialty. Don't buy before seeing our stock. L. A. DESK EX-CHANGE, 119 S. Broadway.

FOR SALE—SODA FOUNTAIN, CASH REG-ister, showcases of all kinds, counters, lunch counter and stools, steam table, ice milk freezer, postoffice lock boxes, cigar cases, bread chest, meat mills, cheapest place in the city. 214 E. FOURTH ST. x25

FOR SALE—TANKS, NEW AND SECOND-hand, 50, 60, 100, 200, 1000, 1500, galvanized tanks, 1000, 1500 & 2000, 12,000; 10,000-gal. R. W. tanks at ½ new price. See them. DEM-MITT, upstairs, 139 N. Main. 24

FOR SALE—ON TIME PAYMENTS, LACE curtains, portieres, couch covers, rugs, car-pets, mattresses, and all kinds of furniture and household goods. OVERELL'S, 209-213 South Main st. THE BIG STORE. x*

TIMES BRANCH OFFICE, 421-23 S. SPRING st. Advertisements and subscriptions left at the new Spring street office of The Times will receive as careful attention as at the main office. Competent clerks in attendance.

FOR SALE — NEW AND SECOND-HAND billiard and pool tables and bowling sup-plies, bar fixtures of all kinds, easy pay-ments. THE BRUNSWICK-BALKE-COL-LANDER CO., 233-5 E. Third st., L. A. x

FOR SALE—WILL SELL THE FOLLOWING at a great sacrifice: Soda fountain, 2 showcases, counter and stools, coffee urn and gas fix-tures. Call at 2625 VERMONT, or 'phone West 392. 22

FOR SALE—SECOND-HAND SODA FOUN-tains, all styles, in excellent condition, at your own price. CENTERBY WHOLESALE DRUG CO., 227 S. Los Angeles st., Los An-geles. Cal. 27

FOR SALE—THE BIGGEST BARGAIN ON Pico st. lot, 50x132, between Elder and Mag-nolia ave.; price $6000 cash; no trades. OWN-ER, 512 Dayton ave. 22

FOR SALE—BARGAINS IN SODA FOUN-tains, showcases and wall cases, slightly used. PACIFIC COAST SODA FOUNTAIN FACTORY, 132 E. Fourth. x

FOR SALE—EUCALYPTUS TREES, LEAD-ing varieties, moderate prices. INGLEWOOD EUCALYPTUS NURSERY, corner Eucalyp-tus and Olive sts., Inglewood, Cal. 24

FOR SALE—SHIPPING BOXES AND TYPE-writer boxes. SMITH PREMIER TYPE-WRITER CO., 160 North Broadway. 'Phones Main 8012. 22

FOR SALE—CHEAP; RETURN TICKET TO Denver; male, medium weight and height; light hair and young. Address BOX 22, R. F. D., Fullerton, Cal. 22

FOR SALE—CHEAP; LADY'S TICKET TO Chicago, first-class, via Seattle; stop-overs; medium, young, dark; return limit October 31. Address E, box 159, TIMES OFFICE. 22

FOR SALE—100-lb REFRIGERATOR, COUNT-ers and shelving, made in Southern Cali-fornia Exposition. 238, S. MAIN. See the watchman.

FOR SALE—LADY'S PRINCESS RING, worth $200; will sell for almost nothing if taken before Sunday. 'PHONE A3111, or 24

FOR SALE — PORTABLE OVEN; WILL hold 100 loaves; in good condition and a bargain. Call at 4801 MONETA. 24

FOR SALE—THE MOST CONVENIENT BI-cycle pump in the world, at 535 S. SPRING.

FOR SALE—OR RENT, NEW INVALID wheeled chairs. PROFESSIONAL SUPPLY CO., 415 WEST FIFTH ST. 22

FOR SALE — A ZINC COPPER-LINED bath tub, fixtures, complete, price $4. 1238 W. 36TH ST.

FOR SALE—CHEAP FUEL; APRICOT PIT shells; burns good as wood. $4 a ton de-livered. PHONE SOUTH 1706. 25

FOR SALE—ONE 25-H.P. ENGINE, FAIR-banks-Morse. T. P. BRUCE MFG. CO., 2609 E. Ninth.

FOR SALE — LARGE FIREPROOF SAFE, cheap. NINTH AND LOS ANGELES STS. x*

FOR SALE—NEW BLUE MAN'S SUIT, SIZE 37; cost $25; sell $15; too large. WEST 3258. 22

FOR SALE—SCHOLARSHIP IN LEADING Los Angeles business college for half cost. Address E, box 84, TIMES OFFICE. 22

FOR SALE—GOOD CARPENTER'S BENCH and some odds and ends of lumber. Apply today, 254 W. 47TH ST. 'Phone South 2078. 24

FOR SALE — LADY'S TURQUOISE AND diamond ring. Address V, box 21, TIMES OFFICE.

FOR SALE — BOOK-KEEPING DESK AND high chair. Address E, box 61, TIMES OF-FICE. 22

FOR SALE—3297 BOXBURY ST., 1 GAS range, 1 baby carriage. 24

FOR SALE—SECOND-HAND FIREPROOF safe, cheap. ANDERSON, 27 N. Main. x

FOR SALE—15 TONS GOOD OAT HAY, $14 ton at place. $16 delivered. 'PHONE 6128. 22

FOR SALE—
Miscellaneous.

FOR SALE — HOUSEHOLD GOODS FOR sale cheap. Must sell quick. Money talks. The bargains are yours.

$ 2.50—Pillows, good feathers	$ .95
$ 1.25—Couch cover, close weave	.50
$ 1.50—Blankets, full size	1.00
$ 1.75—Cotton comforter	1.25
$ 2.50—Shirter rolls, all sizes	1.50
$ 2.75—High chair	1.75
$ 2.75—Axminster rug, size 27x30 in.	1.75
$ 3.50—Gas plate, 2 burners	2.00
$ 3.50—Woven wire cot	2.00
$ 3.50—Carpet sweeper, metal	2.00
$ 4.00—Folding screen, silkoline	2.75
$11.00—Wardrobe, oak finish	5.75
$12.50—Fireless cooker	8.00
$14.00—Coal cook stove	$10.00
$20.00—9x12 Tapestry rug	$15.00

J. M. OVERELL, 209-213 S. Main st. x*

FOR SALE—STANDARD MAKE SAFE, AS good as new. 241 S. LOS ANGELES ST. x*

FOR SALE—VICTOR GRAPHONE WITH 4 records, today, $6. 827 S. SPRING. 22

FOR SALE—
Furniture.

FOR SALE—ON TIME PAYMENTS, FUR-niture, stoves, carpets, rugs and household goods. Also sell and flat top desks. We will furnish your home or office complete. You can get as little as you want or as much as you want. OVERELL'S, 209, 211, 213, 215 S. Main st. THE BIG STORE.

FOR SALE — FURNITURE, CARPETS, stoves and household goods, cash or on easy payments. If you need one piece or a house full we will save you 1-3; old furni-ture taken in exchange for new. Largest dealers in the West. COLTZER'S, 209-11 S. Main st. Phone F3171; Main 1117.

FOR SALE — THREE DERBY ROLL TOP desks, latest style; one flat-top desk, three revolving chairs; four side chairs; one fine rug; this up-to-date furniture can be bought at a bargain; see us at once. 302 UNION TRUST BLDG. Pioneer Land Company. x23

FOR SALE — CLOSING OUT COMPLETE stock furniture and house furnishings, re-frigerators, steel ranges, gas ranges, restau-rant outfits, desks, chair, etc.; lowest prices in city. SKEELES BROS., 311 S. Main.

FOR SALE — WE RENT OFFICE DESKS, etc, and give credit to apply rent to pur-chase; all lowest prices. L. A. DESK EX-CHANGE, 119 S. Broadway. Tel. A3955; Main 3795.

FOR SALE—AUCTION SALE OF FURNI-ture, this Wednesday, 10 a.m., at 1017 ANTONIO ST. Five rooms. North Main st. car. E. N. Kemp, auctioneer. 22

FOR SALE—DESKS, ROLL AND FLAT-top desks, at low prices, and 10 per cent. off for cash; closing out my desk line. OVERELL'S, corner Seventh and Main sts.

FOR SALE—FURNITURE OF SMALL 5-room cottage all or part; also moving, 709 Indiana, Pic. M.P.; must leave town, no dealers. KEMLE, 148 Towne ave.

FOR SALE — LARGE ASSORTMENT OF new and second-hand goods; lowest prices. JAMES COLGAN & CO., 713-15 S. Spring st.

FOR SALE—$180 BUYS THE ENTIRE FUR-niture of a nice home, cheap rent. See this if you want a bargain. Apply 2007 EAST 3RD ST.

FOR SALE—NEARLY NEW JEWEL GAS range, $30; brass and iron bed, heavy cable spring, mattress, kitchen table, cheap. 536 CALIFORNIA.

FOR SALE—FURNITURE, LOWEST CASH prices. AUCHMOODY'S, 254-12 S. Spring.

FOR SALE—FURNITURE 4-ROOM MODERN house, nice income; walking distance; house for rent. 129 DENVER AVE. 22

BUSINESS CHANCES—
For Sale.

TIMES BRANCH OFFICE, 421-23 S. SPRING st. Advertisements and subscriptions left at the new Spring street office of The Times will receive as careful attention as at the main office. Competent clerks in attendance.

WANTED—DRY GOODS AND NOTIONS; might take good millinery stock in exchange for fine modern home, southwest; $2000; 10 years in one city. Address F, box 278, TIMES BRANCH OFFICE. 22

FOR SALE — A GENERAL STORE OF hardware; hotel and rooming-house supplies; must go east; no reasonable offer refused; 3 years in one city. Address F, box 273, TIMES BRANCH OFFICE. 22

I MANUFACTURE AND WHOLESALE FOR cash, fastest-selling penny candy; business established; want party with $1000 to help me; I sell it. Address F, box 263, TIMES BRANCH OFFICE. 22

$500 BUYS DANDY GROCERY AND CON-fectionery, 4 living-rooms, cheap rent; do-ing a fine business; investigate this. CITY REALTY CO., 401½ S. SPRING ST. 22

$2500 HANDLES FINE LARGE RESTAU-rant; cash receipts $20 daily; price only $250; well worth $500; snap. CITY REALTY CO., 401½ S. SPRING ST. 22

FOR SALE—CIGAR STAND ON SPRING st, good stock and fixtures; will sell dirt cheap if sold before the first of the month. Call and make offer. 126 SOUTH SPRING ST., Great Eastern Market. 20

FOR SALE—ESTABLISHED CANVASS-ing business, over 500 regular customers; can make $5 to $10 a day; suitable for lady or gentleman; price $150, including samples. 130 2ND ST., South Spring.

FOR SALE—CHEAP RENT, GROCERY, hardware, butcher stores; go and see; large lot, barn, good opening. 4600-4606 CENTRAL AVE., 4520-4522 COMPTON AVE. Hooper car.

$4000 WITH SERVICES BUYS HALF IN-terest old-established business; guaranteed netting $600-$800 monthly; bank and Bradstreet references; want sober, honest man, 329 S. MAIN. Room 21.

GROCERIES, FRUITS AND CIGARS, IN the heart of the city; no credit, no deliv-ery; such locations are hard to get; owner go-ing Asia and will sell at actual value. Call up F1758, or residence, 12683. 22

FOR SALE OR LEASE—CAFE IN FIRST-class hotel, fully equipped with linen, cut-lery, dishes, etc., new Central Range; all in good order. Reasonable rent. OWNER, 312 Central Bldg. F1422, M351. x22

FOR SALE—OR EXCHANGE—THE CLEAN-est, most up to date livery stable in the city; will sell for half its value on account of business calling me out of the city. For particulars phone 24272, or MAIN 5441. 22

WANTED — MAN HANDY WITH TOOLS, especially those familiar with buying stores with services, can learn of money making op-portunity seldom offered. Address E, box 74, TIMES OFFICE.

FOR SALE—GROCERY AND MEAT MAR-ket, 2326 San Pedro st., will invoice about $1300. Price two-thirds of invoice. Call morn-ings 10 to 12. PHONE F1132. Broadway 1942. 22

$3500 BUYS CIGAR STORE, NEAR FIFTH, Spring; worth $600; guaranteed netting $4; lease; this is worth looking into. Splendid fixtures. SPOKANE REALTY, 502 S. Main.

FINEST CANDY AND ICE CREAM PARLOR in best location of principal beach resort in Southern California; inquire 257 S. 3RD ANGELES ST. P.O. box 769. x*

FOR SALE — LEASE OF FIRST-CLASS hotel and furniture of 100 rooms, highest class. Room 313, 307 S. BROADWAY. A3421, Main 2042. See MR. FRYE. x*

FOR SALE—IN PASADENA, AN OLD-ES-tablished meat business, proprietor wishing to leave the city. Address E, box 16, TIMES OFFICE. 24

$25500—ESTABLISHED BUSINESS; LARGE poolroom and cigars, heart of city; prospe-rous; profits $300 month net. 416 UNION TRUST BLDG., Fourth and Spring sts. x26

$150 WILL BUY YOU CLEAN, NICE BUSI-ness; will pay you $25 per week. Will stand strict investigation. You can't afford to miss this. 539 BRYSON BLDG. 22

WANTED—LIVE PARTNER WITH $2000 cash for half interest in the only business of its kind on the Pacific Coast. Address F, box 280, TIMES BRANCH OFFICE. 22

FOR SALE—TAILORING BUSINESS WELL established, low rent; price $200; fixtures worth more. Address E, box 66, TIMES OF-FICE. 24

PARTNER—MAN OR WOMAN WITH $500; new patented article. Good returns assured; you have absolute control of own money. ROOM 230, Hollman Bldg., 6th & Main. x27

WE RESPECTFULLY SOLICIT YOUR BUSI-ness. Thoroughly reliable, best of references. D. J. DICKINSON & CO., Brokers. 212 Lis-ner Bldg. F1470. Bdwy. 5240. x22

$7500 BUYS 18 ROOMS, WORTH $1800; HALF cash; income $80; brand new, iron beds, oak furni-ture; outside rooms, lease. SPOKANE REAL-TY, 502 S. Main. 22

FOR SALE—A FIRST-CLASS HAND LAUN-dry, doing $150 to $187 worth of business; no competition; this is worth looking into. Ad-dress E, box 111, TIMES OFFICE. 22

$250 BUYS 20 ROOMS; RENT $60 MONTH; income $80; near Second, Grand ave.; house full; all oak furniture; lease. SPOKANE REALTY, 502 S. Main. 22

COUNTRY NEWSPAPER IN RAPIDLY DE-veloping field near Los Angeles. Good open-ing for ability. Price $2500. Address VV, box 158, TIMES OFFICE. x*

SPECIAL ORDER FOR ROOM AND BOARD in first-class hotel for sale at liberal dis-count, one or more months. Address box C, OCEAN PARK.

FOR SALE—BAKERY ROUTE, WAGON and team, handling Bradford's Baking Co. bread. Call at 246 S. WORKMAN ST., or Phone East 2987. 22

FOR SALE—WELL PAYING ESTABLISH-ed tailoring store, best location in the busy district. 121 W. 3RD ST. Must go East. 22

FOR SALE—CONFECTIONERY AND FRUIT and cigar store. Call 1230 S. 1ST ST., for particulars. 27

FOR SALE—PHOTOGRAPHIC STUDIO, Pasadena, opposite Hotel Maryland, unusual opportunity. J. EDWARD B. GREENE. x28

WANTED—PARTNER IN A PROFITABLE business; small capital required. MAIN AND FOURTH, 219 San Fernando Bldg. 22

I WANT TO PURCHASE A GOOD PAYING business for $500 to $1000. 219 SAN FER-NANDO BLDG., Main and Fourth. 22

BUSINESS CHANCES—
For Sale.

F. C. SIMPSON, 324½ S. BROADWAY.

Established 1896. Largest in the West.

SIMPSON PROTECTS THE BUYER AND GUARANTEES CLEAR TITLE.

$175—Established agency, clears $2 to $7 day, suitable for lady or man; 500 regular custom-ers; $175 includes samples.

$400—Grocery, downtown, handling fruits, etc., big profits; make offer; snap.

$850—Restaurant doing $50 to $80 daily; rent only $50; lease; worth $1000.

$500—Meat market, southwest, $50 up daily; rent $12.50; including both 'phones.

$675—Grocery, horse and wagon, living-rooms; rent $15; receipts $20 daily.

$400—Delicacy, apartment house district; $14 up daily; cost $1200 to equip.

$900—Laundry route, $25 to $40, clear; under trial and guarantee; horse and wagon worth $250, with one of best laundries in city; rare opportunity, $900.

Restaurant, center of city; receipts $50 daily; well established; reasonable rent; lease; any investigation solicited.

$1500—Grocery, splendid location; doing $25 daily business; rent only $35; fixtures at $350; one of the best.

$13,000—Planing mill, completely equipped; cleared over $25,000 past 4 years; books open for investigation.

ROOMING-HOUSES.

$375—9 rooms, southwest; rent $30; income $60; furniture in good condition.

$900—15 rooms, full year round; furniture is elegant; worth $1400; clear; $65 month and re-serves 5 best rooms.

24 rooms, on South Olive, clearing big money; furniture first-class, $1800.

SIMPSON, 324½ S. Broadway. x22

FOR SALE—

Notice is hereby given that bids will be re-ceived for a stock of merchandise, consisting of dry goods, ladies' furnishings, children's, misses' and boys' shoes, situated in the city of Hanford, Kings county, California, amount-ing to $13,000 will be sold to the highest bid-der in U. S. gold coin for cash as a whole on FRIDAY MORNING, October 1, 1909, at 10 o'clock.

The bank reserves the right to reject any and all bids.

Certified check must accompany all bids for 10 per cent. of the amount bid and be made out to F. R. Hight, cashier.

The stock may be inspected at any time on application to the undersigned, to whom bids should be addressed, and will be prompt-ly opened in the directors' room of the Old Bank at Hanford, before 10 o'clock on above date.

F. R. HIGHT, cashier.
The Old Bank, Hanford, Cal. x*

CONFECTIONERY, HIGH CLASS, ON Broadway; takes in $30 to $40 cash a day; $1200.

Cafeteria, centrally located, doing large business, $6500.

Grocery stock and soda fountain; will sell for 25 per cent discount on inventory; about $1500 will handle it.

Restaurant, has always been a big money-maker; must be sold in a few days, $300.

Sanitarium and health camp, near Mon-rovia; will take partner or sell outright; spe-cial price, if taken this week.

H. JEFFERY FOY BROKERAGE CO., x22 607-8 Chamber of Commerce Bldg.

FOR SALE—GROCERY AND MEAT MAR-ket; cheap rent; 4 good living rooms, sales guaranteed, $60 daily. You can stay and see the business before buying. Owner leav-ing city and says sell for $1750. Actual in-voice $1300.

GROCERY, SOUTHWEST.

Find "Sleeper," 324½ S. Broadway.

FOR SALE—

Close in, cheap rent, sales all cash, $40 daily. No soliciting; no delivery; price for quick sale $1500. Light expense, man and boy do all the work. H. T. GEORGE, REALTY & BRO-KERAGE CO., 213 Mercantile Place. x22

FOR SALE—

1 grocery store, doing good business; on one of the best streets in city; will sell at bargain, $2000.

1 bakery doing large wholesale and retail business, in city, near L. A.; owner must sell account of health; investigate.

1 city route, wholesale and retail, baking 10 to 12 barrels flour a day; present owner says too much for one man; may take in part-ner, but must be good business man; if you want good business investigate.

F. G. WEIK,
306 H. W. Hellman Bldg.

FOR SALE—MANY ELEGANT PAYING OF-fices, all kinds, manufacturing, restaurants, all kinds, grocery, clear, profit stores, several picture and vaudeville theaters, ice cream and confectionery stores, furnished rooming and apartment houses, hotels, light manufacturing plant, maps and blue print business; $17,500 retail liquor saloon; "interest in shoe factory," interest in salt business and sev-eral thousand other good paying business op-portunities. See largest general dealers in the PHOENIX REALTY CO., 302 and 304 Grand Bldg. x29

WANTED—YOUNG MAN OF CHARACTER and ability, with $1000 cash, for local com-mercial enterprise; exceptional opportunity for thorough investigation. Have work-ing contract with one of the largest whole-sale and retail firms on the Coast. Address E, box 62, TIMES OFFICE. 22

$1000 OR MORE—

UNUSUAL INVESTMENT OPPORTUNITY. Absolutely safe with a guaranteed semi-an-nual income. Business established and proven. No guess work; no wild theories, but facts and indisputable evidence. Indorsed by bank-ers and the best authorities in the United States. Fullest investigation solicited. Will deal with principals only. Address A, box 97, TIMES OFFICE.

FOR SALE—OPPORTUNITY TO BUY IN-terest in old established firm in center of Los Angeles. Come, get card and go satisfy yourself with the business; all trade and services buys; interest is thoroughly up-to-date first-class general realty selling, hand-ling properties, renting all kinds properties and fire insurance. Only $1000 cash; new-ness you can attend to; no cheap affair. Go see. Particulars, PHOENIX, 302 and 304 Grand Bldg. x29

A CHANCE OF A LIFETIME.

Reliable man that will invest $250 cash se-cures one of the best-paying lines of business in the State of California; pays $100 to $150 per week; strictly no responsibility; handle your own money; no former experience required. A personal interview is desired to fully explain all the several lines of goods that is manu-factured; money secured. Address E, box 10, TIMES OFFICE. 22

DO YOU WANT TO SELL YOUR HOTEL, rooming-house, restaurant, or any other kind of business; the tourists are here; more coming; we have purchasers with cash look-ing for good proposition; do you want to pur-chase a business? Do you want a partner? If so, call and learn our new business plan of handling these propositions. A square deal for all. MILL & CO., 319 San Fernando Bldg., Main and Fourth.

FOR SALE — GENERAL REFINED CON-fectionery and luncheon restaurant; cost over $6,000. A place every body wants; right here in best spot, big push, always busy. Swell bakery connected, owner having other large interest, sacrifice half interest to trust-worthy gentleman or lady for $4000, cash or most sell; whole thing for $5000. Come, go see the old established business and then you'll surely want to grab the elegant place. See PHOENIX, 302 Grant Bldg. x29

ONLY $150. CORNER GROCERY MUST SELL.

Owner is a woman, says sell at once. If you want a bargain call today. Fine brick building; fresh stock, attractive fixtures; 3 rooms well furnished in rear. Come. A man could do fine business here; it will pay to in-vestigate.

WHITEKER & PHILLIPS,
324 Douglas Bldg., 3d and Spring. x22

BUILD UP A BUSINESS FOR YOURSELF. Light work and big profits. Large fortunes have been made in the perfumery and toilet goods business. I give you exclusive control of 3 lessons on perfumery and toilet goods, and furnish high-grade formulas with full instruc-tions, for $1 each. SUNSET CO., 819 E. 12th st., room 1.

FOR SALE—BAKERY AND RESTAURANT; owner retiring, makes only highest grade of pastry, good trade, good location, books shown and business explained to those wish-ing to purchase. Excellent opportunity for man and wife or two ladies. See M. SPUR-LOCK & CO., 221 Central Bldg., 6th and Main.

FOR EXCHANGE—BAKERY AND DELI-catessen; this is a first-class business paying good, but present owner must sell. Will take a good lot or equity in cottage; this is a business worth looking into; investigate. Low rent, good location. CONWAY & GLEASENE, 403-407 Laughlin Bldg. x27

FOR SALE—MERCHANDISE—

See special bargains offered by Los Angeles department and other stores in the classified columns under above heading. Splendid op-portunity to practice economy. Specially se-lected articles at cut rates; alphabetically ar-ranged.

BUSINESS CHANCES—
For Sale.

FOR SALE—MANUFACTURING PLANT with patent right of wall beds, disappear-ing bath rooms and kitchens. Must be sold at once. Will sell property too, if desired. This is a bargain for the right party. Call at 1919 LEOTI ST. Take Washington car. 23

WANTED — ONE OR TWO PARTIES TO take half interest in a health resort, already established; have 70 acres and buildings, but must enlarge; close to L. A., in foothills; grand opening for right party; about $12,000 required. Address E, box 68, TIMES OF-FICE. 22

FOR SALE—FINE OPPORTUNITY FOR parties wishing to engage in confectionery and ice cream business; good location; four schools near by; just resuming winter session. Owner will teach entire business. 2419 HOO-VER.

FOR SALE — SWELL GROCERY, FRUIT and cigar store, right in the busiest block, Los Angeles; owner says clears net over $200 monthly; sacrifice; investory about $2500; sick-ness only cause. See PHOENIX, 307 Grant Bldg.

$275 WITH SERVICES BUYS HALF IN-terest old-established mercantile business, guaranteed netting $250 monthly; $400, install-ment; collections $400; stock, books, bank references. SPOKANE REALTY, 502 South Main. 22

$1500 CASH—PARTNER WANTED; HALF nice cash business, secured; clear buyer $35 week; no Sunday work; can't attend alone; teach partner; business honest. Parties ap-ply SUITE 833, Chamber of Commerce Bldg. 22

BIG SACRIFICE OF A LARGE CORNER grocery if sold today; fine location, doing good business, $25 daily receipts; no solicit-ing. Rent $15, two living rooms; biggest snap in the city. Price $650; no agents. PHONE SOUTH 262. 22

FOR SALE—RESTAURANT DOING GOOD business, with lunch counter and tables, $75 ALSO $7. 29

FOR SALE—GOOD RESTAURANT AT A bargain. Apply 806 E. 8TH ST. 29

BUSINESS CHANCES—
Wanted and Miscellaneous.

WANTED—TO PURCHASE SMALL JEWEL-ry store in Los Angeles or Southern Cali-fornia; must be good location and good run repair work please give all particulars in first letter. I mean business; will buy if suited. No agents need answer. Address B, box 113, TIMES OFFICE. 22

WANTED—LEGITIMATE MONEY-MAKING business no fakes. Address E, box 54, TIMES OFFICE. 22

SWAPS—
All Sorts, Big and Little.

FOR EXCHANGE—OLD VIOLIN, FIELD glass, typewriter, camera, cow, cornsetto for big man, girl's waists, etc.; am going away; want something can take along; field glass, watch, gun, etc. Address E, box 51, TIMES OFFICE. 22

FOR EXCHANGE—$250 INTEREST IN Spring-st. property, located between Sixth and Seventh sts., for high-grade automobile; one that has not been used very much. HOME 'PHONE 72976. 24

FOR EXCHANGE—NEW VICTOR MA-chine, wood horn, with records and lady's Cleveland bicycle; good condition; for jewelry or fine camera. 772 FRANKLIN, Hollywood. 22

FOR EXCHANGE—HAVE A GOOD, CLEAN stock, $2000, of gents' furnishing goods, for chicken ranch near Los Angeles; will assume part amount. ROOM 611, Bullard Blk. 22

FOR EXCHANGE—WHY PAY CASH FOR your millinery when you can trade; what have you? Address N, box 212, TIMES BRANCH OFFICE. x26

FOR EXCHANGE—LIFE, ACCIDENT OR fire insurance for painting, dentistry, paint-ing, stock jewelry, tailoring. What? Address E, box 54, TIMES OFFICE. 22

FOR EXCHANGE — HALLWOOD CASH register, Simpson scales; want horse; what have you? Call 903 SUNSET BLVD. 'Phone Main 6681. 24

FOR EXCHANGE — LARGE TRUNK IN good order; want furniture. 900 SUNSET BLVD. 'Phone Main 6681. 24

FOR EXCHANGE—WHAT HAVE YOU TO trade for 6 or 8 Turkish baths? Apply 449 SOUTH HILL. 'Phone F3084. 5

FOR EXCHANGE—A 4x5 CAMERA FOR chickens or what? Address E. C. SMITH, Eastside, Cal. 22

FOR EXCHANGE—STEAM TRACTION EN-gine for auto or machine shop machinery. Address E, box 45, TIMES OFFICE. 22

FOR EXCHANGE—A NEW M'PHAIL piano, cost $450; will exchange for young horses. 1914 S. GRAND AVE. 24

FOR EXCHANGE — WANTED, DIAMONDS in exchange for dentistry. Address A, box 128, TIMES OFFICE. x*

MONEY TO LOAN—
In Sums to Suit.

MONEY LOANED ON DIAMONDS, WATCH-es, jewelry. We loan you more money, less interest, hold your goods longer than any of us. Tickets issued. LEE BROS., 203 S. Main pl.

$50,000 TO LOAN ON SECOND MORT-gages. Any sum desired. Bring in your second mortgages and we will cash them for you. Phone A2186. WATSON, 222 L. A. Trust Bldg.

TO LOAN—WILL MAKE SECOND MORT-gage or country loans, few hundred to few thousand, where we get good rate of in-terest, real estate security only. FULCHER CO., room 735, 605 S. Hill. F1758. x23

MONEY TO LOAN — HAVE $1000 TO $10,000 to loan in sums to suit on first-class property, at 6 per cent. interest.

E. S. VAN HORNE & CO.,
Rm. 605-609 Grant Bldg.

$50,000 TO LOAN ON SECOND MORT-gages. Any sum desired. Bring in your second mortgages and we will cash them for you. Phone A2186. WATSON, 222 L. A. Trust Bldg.

MONEY TO LOAN—SALARIES AND NOTES of reliable employees bought and payments received in weekly or monthly installments. STAR LOAN CO., 311 O. T. Johnson Bldg.

TO LOAN—PRIVATE PARTY WILL LOAN on improved city property. Address E, box 72, TIMES OFFICE. 22

Lowest rates. Long term if desired. ROOM 1, 238 WINSTON ST. Hours 11 to 4. 23

SMALL OR LARGE FIRST MORTGAGE loans made on good city property. Current rates. MENNELL & MANCOURT, 913 Wright & Callender Bldg. x*

MONEY TO LOAN—$500 TO $50,000 TO LOAN on city property at current rates.

A. C. WHEA, 'phone F1094, 329 Security Bldg. x*

TO LOAN—WE HAVE MONEY TO LOAN in sums to suit, at 7 and 8 per cent. net.

E. B. VAN HORNE & CO.,
A3135, Main 903. 605-609 Grant Bldg. x*

TO LOAN — $6000 TO $20,000 ON HIGH-class real estate; current rates; telephone today. H. C. HOLLINS. Main 3770, or 10567. 22

MONEY, MONEY, MONEY.

All the money you want. COLUMBIA MORTGAGE & LOAN CO., 321-2-3-4-5-6-7 I. W. Hellman Bldg. x*

TO LOAN—$7500 ON REAL ESTATE. WILL divide to suit principals only. J. E. OS-BORNE, suite 212 Union Trust Bldg. F2315. x22

TO LOAN—FOR FIVE YEARS, $5000, 7 PER cent. real estate, 50 per cent. security. J. E. OSBORNE, suite 212 Union Trust Bldg. F2315. x22

PRIVATE MONEY, 6 AND 7 PER CENT., on city or country property; straight and in-stallment building loans. LOCKHART & SON, 201 H. W. Hellman Bldg. A7262, Main 1494. x*

H. W. POINDEXTER, 609 WILCOX BLDG., loans money on real estate, large or small amounts. Building loans a specialty. x*

MONEY TO LOAN ON REAL ESTATE; NO commission charged; building loans negotia-ted. CLEVELAND & CLEVELAND, 435 H. W. Hellman Bldg. A3626; Main 3626. x*

MONEY LOANED ON FIRST AND SECOND mortgages, diamonds, jewelry, etc.; lowest rates. MECHANICS' LOAN CO., 436 Bradbury Bldg. A4476, Main 8238.

MONEY TO LOAN—ON REAL ESTATE, CITY IMPROVED OR CLEAR; ALSO IN ACREAGE. DENNIS-GORDON COM-PANY, 226-7 SECURITY BLDG. x30

TO LOAN—SALARIED PEOPLE; NO RED tape, without security; confidential. WEST COAST EXCHANGE, 419 Henne Bldg. 10

MONEY LOANED ON FURNITURE AND other collateral; rates as low as 2 per cent. per month. 218 HENNE BLDG. x*

MONEY TO LOAN—ON REAL ESTATE See MR. COOK or EDWARD C. CRIBB CO., 123 S. Broadway. x*

SALARY LOANS—LOWEST RATES; CON-fidential. NEWTON, 70 O. T. Johnson Bldg. x*

TO LOAN—$500 AND $550, AT 7 PER CENT. on real estate. L. F. CURTIS, 134 W. 36th st. 'Phone South 2178. 22

FURNITURE LOANS WITHOUT BOTHER, delay or publicity; easy terms; largest sums of private money. 201 SECURITY BLDG. F7153. x

TO LOAN — MONEY; $500 TO $500, ALSO $50,000 ready money. Apply to F. G. WEIK & CO., 306 H. W. Hellman Bldg. x*

POSITIVELY LOWEST RATE FOR DESIR-able salaried loans. W. F. RANKIN & CO., 924 H. W. Hellman Bldg. A1918, Main 5068. x*

TO LOAN—MONEY ON VACANT OR IM-proved property, amount to suit. HART-LEY, 502 Bullard Blk. 'Phone A1268. x26

PRIVATE MONEY, NO RED TAPE. ANY am

THINGS ON WHEELS—
All Sorts.

AUTOMOBILES.

BEST VALUE IN CITY: NEW AUTOMOBILE. Must have cash at once; cost with extras $2600; sell for $1200 cash; new White steamer runs and rides like Pullman palace car. If you want to know about White steamer, ask the man who owns one; no cranking; can be run by any woman; used by most government officials; this car has all improvements and extras on it; speedometer, glass front, extra tires; must be sold this week. Residence 1405 W. NINTH ST. 'Phone Home 52708, Temple 1662. 22

FOR SALE—OR EXCHANGE, ONE 7-PASSENGER TOURING CAR, GOOD CONDITION, WILL EXCHANGE FOR CLEAR LOT AND PAY SOME CASH; LOT MUST BE IN CITY; OR WILL SELL CHEAP FOR CASH, IF TAKEN AT ONCE. CALL AT 3900 W. WASHINGTON ST. 22

FOR SALE—ONE 7-CYLINDER FRANKLIN, top, glass front, a dandy light touring car in A1 condition. We will take your note. Don't miss this bargain; one 4-cylinder runabout, A1 shape; will go any old place; come and take a ride and you will take the car; only $50; no junk; one Buick White Streak, good as new; one Wayne, 40 horse; must go at a bargain. $350. 7-passenger, and we have all kinds for sale. 159 E. 3RD and MAIN, Angelus Garage. 24

AUTOMOBILES & VEHICLES.
Manufactured, trimmed, painted and remodeled. Best and most complete shop on the Coast. Specifications and prices furnished promptly upon request.
CAPITO-BLYTHE-WHITNEY CO.,
Corner 12th and Main sts.
Phones—P7407, Main 7805. x*

FOR SALE—5-PASSENGER 1908 TOURIST, 35-H.P. auto, top, wind shield, etc.; all in fine condition; price $1500; owner will put in car and cash for lot; W. Adams, W. Pico, or Williams way. What have you? Don't be afraid to offer something good. See
MINER & PARISH,
251 S. Hill st. x*

FRANKLIN LIGHT RUNABOUT, IN FINE condition; top, big tires, detachable tonneau, a big bargain if sold at once. MR. DAVIES, 1244 S. Olive st. x*

'08 STEARNS ROADSTER, 30-H.P. DOUble rumble; only run 300 miles; will sacrifice $1900 for quick cash. Ask for Hunter's car. 1216 S. OLIVE ST. 22

BUGGIES, PHAETONS, RUNABOUTS.
FOR SALE — VEHICLES, AND DIAMOND rubber tires for your vehicles, $12 per set; fully guaranteed. CAPITO-BLYTHE-WHITNEY COMPANY, cor. 12th and Main sts. Phones P7407, Main 7805. x*

BICYCLES AND INVALID CHAIRS.
WANTED—TWIN INDIANS AND THORS, also Excelsiors. Bring them in quick; we have a large waiting list. All makes for sale. LOS ANGELES MOTORCYCLE CO., 525 Spring st. 21

BICYCLES FROM $5 TO $50. GOOD TIRE REPAIRING and supplies at cash prices. KNIGHTS, 124 N. Spring, near First. 22

WAGONS AND CARTS.
FOR EXCHANGE—420 ACRES OF VOLcanic ash fruit land; has a mile of frontage on the Columbia River, Wash. Can be irrigated by gutting down well, and will then sell at from $150 to $300 per acre. Price now $90 per acre, and will trade for clear San Diego county property, might take city property in Southern California. I have personal report of the land. MORRIS H. WILSON, 161 S. Main st., Pomona. 'Phone 92. 24

MOTORCYCLES.
HARLEY DAVIDSON, USED 4 WEEKS, good as new; owner leaving city; bargain. 1017 E. FREMONT AVE. 24

LIVE STOCK FOR SALE—
Horses, Cattle, Mules, Etc.

FOR SALE—
Flies, flies, flies! Conkey's Fly Knocker stopped in barn, and stable stops the nuisance at its source. Keeps cows in clean and milk production, and saves horses. Neither mixes milk or harms coat. Satisfaction guaranteed. $1 qt. GERMAIN SEED COMPANY, 228 S. Main st., Los Angeles.

FOR SALE—8 HEAD OF HORSES, CONsisting of mares, colts and mules, weighing from 1000 to 1300 pounds. This stock must be sold on account of subdivision of the Sangus ranch, which is being sold out in ten and twenty acre lots. Stock and representatives can be seen at 1225 MISSION ROAD. 22

FOR SALE—ONE PAIR LARGE WORK horses; one with two-seated surrey and double harness; price $175; one horse worth the money; one quick; no use for same; going east. H. GRAHAM, 'Phone 12826. Call office cor. of Imperial and Sunset Blvd. 22

FOR SALE—ONE THOROUGHBRED MARE, 4 years old, weighs 1450 pounds; one gray gelding, 5 years old, weight 1450 pounds; 2 standard draft mares; also 7 all purpose horses, can be bought at your own prices. Call at 26 LYONS ST. 22

FOR SALE—GOOD SOUND TEAM OF work horses, 6 and 7 years old; weight about 2800 lbs.; good travelers; also 1 nice little driving mare, 7 years old; fine driver. Call 720 W. NINTH ST. 22

FOR SALE—IF YOU WANT TO BUY A fine driving, standard-bred horse, sound, 6½ old, jet black; A No. 1 roadster; horse shows for himself; price $250. Call on STIMSON, 328 S. Spring st. Jeffries cigar stand.

FOR SALE—3 RANCH MARES, WEIGHT 1400 lbs., each; in first-class work order and sound. Will consider any reasonable offer, have no further use for them. 3428 S. FIGUEROA ST.

FOR SALE—ONE TEAM OF 4-YEAR-OLD mares, bay horses, one fine Prisco buggy and harness; 150 tons of barley, cut and wheat hay, $12 to $13 per ton delivered. 760 SIERRA ST. Main 7900. 22

FOR SALE, 3 CHEAP RANCH MARES, weight from 1200 lbs. to 1300 lbs.; work single and double, and gentle. Will sell cheap, from $85 to $95 each. 1704 S. MAIN. 22

FOR SALE—GOOD HORSE, WAGON, HARness and surrey, with good business, cheap; 14 per day; all for $300. Call 1038 SAN PEDRO, after 5 p.m.

FOR SALE—ONE SPAN GOOD WORK mules; weight about 2100. Call and see them or address Q. C. WEBSTER, Chatsworth, Cal. 22

FOR SALE—CHEAP; SOUND, STRONG young mare; gentle for lady or children; city broke; also buggy, light weight, 3 single harnesses, $75. W. WASHINGTON ST. 22

FOR SALE—$65, CHEAP HORSE FOR ranch work, weight 1100 lbs. Work single and double; good puller and gentle. 1704 S. MAIN ST. 22

FOR SALE—NICE GENTLE SADDLE PONY, 8 yrs., 700 lbs.; fancy white, sound and gentle for children to ride; city broke, $65. 1704 S. MAIN. 22

FOR SALE—BROWN HORSE, 900 LBS., 7 years old, gentle and sound, single and double, city broke; stand on weight. Price $60. 1704 S. MAIN ST. 22

FOR SALE—WHITE HORSE, WEIGHT, 1150 lbs., sound, good puller, and gentle, good for ranch or delivery work; price $65. 1704 S. MAIN. 22

FOR SALE—FEW VERY GOOD YOUNG broken and unbroken horses, weighing up to 1600 lbs.; price from $25 to $50. 921 WIGMORE ST., San Pedro car. 22

FOR SALE—$25, BAY MARE, 1000 LBS., sound, city broke, safe for a child to drive or care for; she is fifth in flesh, but well worth all I ask. 732 S. OLIVE. 22

FOR SALE—BEAUTIFUL BLACK FAMILY horse, Babcock buggy and harness; all in first-class condition. Price $200. Phone 28617, 625 S. FIGUEROA ST. 27

FOR SALE—1100-LB. HORSE, FAT AND A good gear. Price $85; worth $200 to a rancher. At furniture store, 2114 E. 1ST ST. Phone Boyle 1637. 23

FOR SALE—JUST ARRIVED, 2 CARS OF broken and unbroken horses and mares, at GOLDEN GATE STABLE, 311 Aliso st. 28

FOR SALE—TEAM OF WORK HORSES, 5 years old, 2600 lbs., grays, cheap. 621 E. PICO. T. B. Smith. 24

FOR SALE—A 4-GALLON JERSEY COW; rich, easy milker. Must be sold at once. 1464 EAST 23D.

FOR SALE—ONE YOUNG FRESH JERSEY cow, giving a large flow of good rich milk. Cheap for cash. 1620 HOBSON ST. 22

FOR SALE — SPAN MULES, CAMPING outfit, reasonable. 542 S. FIGUEROA. 'Phone P1668.

FOR SALE—TEAM OF LIGHT HORSES. BURGER & BURGER, 1314 S. Grand. 23

FOR SALE—A BEAUTIFUL PONY NINE months old. Apply 1349 E. 12TH ST. 23

LIVE STOCK FOR SALE—
Poultry, Birds, Dogs, Etc.

FOR SALE—
Lice soon eat up your profits. Kill off this pest quickly and surely with Conkey's preparations. Lice Powder for body lice, 25c, 50c, $1. Lice Liquid for ridding the poultry-houses of mites, 25c, 50c, $1; head Lice Ointment for little chicks, 25c. All guaranteed, and for sale by GERMAIN SEED COMPANY, 228 South Main st., Los Angeles.

FOR SALE—PURE BRED BUFF ORPINGtons; cockerels, six months old, large and vigorous; also pen of laying hens, with rooster. Prices reasonable. 1566 E. 28TH ST. 22

FOR SALE—5 THOROUGHBRED LEGHORN hens and laying pullets; also trio beautiful Orpingtons. 2138 KENT ST. 'Phone Temple 2676. 22

FOR SALE—YOUNG MENS THOMPSON Bicycle, $1.50 each. 617 MANCHESTER AVE. South 4822. 22

FOR SALE—300 YOUNG WHITE LEGHORN laying hens and pullets, cheap if taken at once. Call 1464 EAST 23D. 23

LIVE STOCK WANTED—
Of Various Kinds.

WANTED—TO RENT ONE WORK MULE or horse by day, work not hard; will take good care; pay best price for good animal. ADAMS PIPE WORKS, Phone Broadway 1264 or Home P1917. 22

WANTED—TO BUY FOR SPOT CASH, ALL kinds of horses, harness and farm wagons. Phone TEMPLE 1623 and leave your address and I will call. 24

WANTED—GOOD ROAD HORSE; MUST be sound, not over eight years old, weight not less than 1150 pounds. Address B, box 107, TIMES OFFICE. 22

WANTED—TO BUY 1 HORSE ABOUT 1150 to 1250 pounds; must be good traveler and city broke. Inquire at PALACE BAKERY, 1351 San Pedro st. 22

WANTED — A GOOD HORSE AND RIG; will pay $125 to $150 for a good outfit. Call 126 N. HOOVER ST. Phone Temple 4935, city.

WANTED—TO LEASE 20 TO 30 A-1 MILK cows for one year, with option to buy, at any time. Address B. F. D., Hynes, BOX 84.

WANTED—HORSES AND COLTS TO PASture. 760 SIERRA ST. Phone East 1900. 29

LOST, FOUND, STRAYED—
And Stolen.

LOST—BETWEEN LANKERSHIM, CAL., and Vernon ave., Los Angeles. Bunch of keys, having plate attached, bearing name G. L. Butterfield, Lake Crystal, Minn., finder please notify me at office Fairbanks Morse & Co., 422 East 3rd st. Suitable reward given. G. L. BUTTERFIELD, 422 East 3rd st. 22

LOST—LADY'S GOLD WATCH, PERFECTor phase, between 12th and San Pedro, and 12th and Maple, and to 20th and Griffith. Return to FLORENCE FARROW, 407 Chamber of Commerce. 22

STOLEN — PRINCESS NESTOR, GOLDEN female Scindle English bulldog, with white markings, from my residence, 1007 W. 7th. Tuesday night. MRS. F. H. WILLIAMS, phone Main 8124. 22

LOST—ELK'S TOOTH WATCH CHARM; piece of quartz, chain attached; A. J. C. No. 95, on back. Return to A. J. Crawford, 478 N. Belmont ave., phone Temple 868. Reward. 23

LOST—PARTY WHO TOOK GREEN SILK parasol from Pasadena car, Monday afternoon, Sept. 20, please leave same at 214 CENTRAL BLDG. No questions asked. Phone P7031. 22

LOST—SEPT. 20, BETWEEN 28TH AND 8TH on Main, a hack comb, with 3 cameos. Finder please return to 604 E. 28TH ST. South 4761. Reward. 22

LOST—SMALL FOX TERRIER PUP, WHITE with dark head, at Ocean Park beach, Sunday. Reward. Apply WILKES, 1425 W. 25th. 22

LOST — OLD-FASHIONED GOLD NECK chain in Pasadena, Los Angeles or between. Reward, Pasadena Hospital. Both phones 164. 22

LOST—LADIES' FINE HEART SHAPED Opal, surrounded by small diamonds, reward. L. HARRINGTON, 538 S. Spring st. 22

LOST—ON WASHINGTON ST. CAR SATURday, between 5 and 5:30 p.m., diamond and sapphire marquise pin. Liberal reward if returned to 2202 W. 23RD. Tel. 71869. 23

LOST — BUNCH OF KEYS, 7 DAYS AGO. Return to 1227 INTERNATIONAL BANK BLDG., Spring and Temple sts. Reward. 22

LOST—WILL PARTY WHO FOUND CUFF button in Westlake Park please phone again, 712617. 22

LOST—A LITTLE BLIND WHITE POODLE. Liberal reward if returned to 1122 WEST 32TH ST. West 2751. 24

LOST—WHITE CAMEO BELT PIN, SET IN band of gold. Return to cashier BOSTON STORE. Reward. 22

FOUND—SMALL WATCH. OWNER CAN have same by paying for ad. PHONE 29257. 24

LOST—HAND ENGRAVED BRACELET. Return to 1227 S. MAIN ST., reward offered. 22

LOST — GARNET BREASTPIN. PLEASE return it to ROOM G, 311 E. 6th st., Los Angeles, Cal. 22

LOST—PART OF SILVER FOUNTAIN PEN. Reward. Return to 1321 W. 16TH. 'Phone P6854. 22

LOST—LOCKET WITH CHIP DIAMOND. Will give reward. 141 E. AVE. 42. 22

PHYSICIANS—
With Offices and Hours.

LADIES—ARE YOU TIRED PATING for unsatisfactory treatment?
ARE YOU WORRIED about your condition?
DO YOU WANT TO KNOW the trouble?
DO YOU WANT AN HONEST OPINION?
DO YOU WANT A MODERN TREATMENT
DO YOU WANT A WRITTEN GUARANTEE?
CONSULT A RELIABLE SPECIALIST FOR WOMEN,
422 W. SIXTH ST., SUITE 16.
NO CHARGE FOR CONSULTATION.
NO CHARGE FOR EXAMINATION.
NO CHARGE FOR TREATMENTS.
NO CHARGE FOR ANYTHING EXCEPT
MODERATE CHARGE FOR A GUARANTEED CURE.
NO MONEY REQUIRED to commence treatment. Painless, safe, antiseptic methods in confinements. Private offices. Office hours 10 to 4; Sundays 10 to 1. PHONE HOME P6236, BROADWAY 2178.

DR. AND MRS. WELLS.
SPECIALIST IN DISEASES OF WOMEN.
No matter what your trouble or how long standing it may be, we can help you. Their improved antiseptic methods are the result of 5 years' experience in American and European hospitals and are POSITIVELY GUARANTEED in every case they treat. Those who have been unsuccessfully treated elsewhere are especially invited to call. Private home before and during confinement for patients who wish to remain under the doctor's personal care. Consultation free and confidential.
Hours 10 a.m. to 4 p.m. Sunday, 10 to 12.
702 S. SPRING ST., room 204.
Home 'Phone P5464. Broadway 3011.

BLOODLESS SURGEONS AND PHYSICIANS. Without cutting or bloodshed, we TREAT and CURE CANCERS, PILES, TUMORS, all SKIN, and BLOOD DISEASES; also KIDNEY, BLADDER diseases.
We can be consulted on any or all diseases that afflict the human system; 30 years' experience; 23 years in Los Angeles.
CONSULTATION FREE.
DR. W. BEAUMONT FORDEN & CO.,
434 S. Main st. x*

SPECIALIST FOR WOMEN.
I treat all disorders of women and guarantee satisfactory results. I charge only for a cure and not for each treatment. No matter what the trouble is, consult me free. Private home for confinement.
DR. CROCKER, 203 Mercantile Place. 25

SPECIALIST—FOR WOMEN ONLY.
Cure guaranteed in every case accepted. Examination free. Hours 10 to 4; Sundays 10 to 1.
DR. HICKOK, 622 W. Sixth st., room 107. x*

SPECIALIST—FOR WOMEN ONLY.
Cure guaranteed in every case accepted. Examination free. Hours 10 to 4; Sundays 10 to 1.
DR. HICKOK, 622 W. Sixth st., room 107. x*

PILES CURED, WITHOUT CUTTING, pain or detention from business. Permanent cure guaranteed or no charge. Consult free 10 to 4.
SPECIALIST, 202 Mercantile Place. 25

SPECIALIST—FOR WOMEN ONLY.
Cure guaranteed in every case accepted. Examination free. Hours 10 to 4; Sundays 10 to 1.
DR. HICKOK, 622 W. Sixth st., room 107. x*

DR. AND MRS. CARTER, 702 S. SPRING ST. ROOM 205. Hours 10 to 3, Sunday 10 to 1. *

DR. EDITH CRITES, DISEASES OF WOMen, Maddon Hall, 239½ S. SPRING. *

DR. INEZ DECKER, 702 S. SPRING ST. Obstetrics. Hours 10 to 3, room 222. *

MRS. DR. NEWLAND, LADIES' SPECIALIst, midwife. 218 WEST 27TH ST *

MRS. HAUBLER, MIDWIFE, 25 YEARS' experience. 726 E. 21ST ST. 25710 *

DETECTIVE AGENCIES—
And Detectives.

ELMS DETECTIVE AGENCY, WILL UNdertake all legitimate detective work intrusted to it by corporations, attorneys or individuals; correspondence everywhere; very best of references. Established 1887. Office WILSON BLDG., Los Angeles, Cal. *

FREEMAN'S DETECTIVE AGENCY, 609-10-11 Union Trust Bldg., established 1892. Confidential investigations made in any part of the world by expert operatives; prompt and accurate reports on all cases. *

SHIELDS & DEVEREAUX, 521 BYRNE Bldg. A7378, Reference, First National and Merchants' National banks. *

PRIVATE DETECTIVE, LONG EXPERIence, new methods, bank and professional references. 'PHONE 19109. 26

JOHN F. CRONIN, BRYSON BLDG, 2ND & Spring sts. 4 years a State officer, 10 years U. S. secret service agent. x*

NURSES—
With Experience.

NURSE, LIVING ALONE, WANTS INVALID to care for in own home. Address box 73, TIMES OFFICE, Pasadena. x27

LOST, FOUND, STRAYED—
And Stolen.

LOST—BETWEEN LANKERSHIM, CAL., and Vernon ave., Los Angeles. Bunch of keys, having plate attached, bearing name G. L. Butterfield, Lake Crystal, Minn., finder please notify me at office Fairbanks Morse & Co., 422 East 3rd st. Suitable reward given. G. L. BUTTERFIELD, 422 East 3rd st. 22

LOST—LADY'S GOLD WATCH, PERFECTor phase, between 12th and San Pedro, and 12th and Maple, and to 20th and Griffith. Return to FLORENCE FARROW, 407 Chamber of Commerce. 22

STOLEN — PRINCESS NESTOR, GOLDEN female Scindle English bulldog, with white markings, from my residence, 1007 W. 7th. Tuesday night. MRS. F. H. WILLIAMS, phone Main 8124. 22

LOST—ELK'S TOOTH WATCH CHARM; piece of quartz, chain attached; A. J. C. No. 95, on back. Return to A. J. Crawford, 478 N. Belmont ave., phone Temple 868. Reward. 23

LOST—PARTY WHO TOOK GREEN SILK parasol from Pasadena car, Monday afternoon, Sept. 20, please leave same at 214 CENTRAL BLDG. No questions asked. Phone P6031. 22

LOST—SEPT. 20, BETWEEN 28TH AND 8TH on Main, a hack comb, with 3 cameos. Finder please return to 604 E. 28TH ST. South 4761. Reward. 22

LOST—SMALL FOX TERRIER PUP, WHITE with dark head, at Ocean Park beach, Sunday. Reward. Apply WILKES, 1425 W. 25th. 22

LOST — OLD-FASHIONED GOLD NECK chain in Pasadena, Los Angeles or between. Reward, Pasadena Hospital. Both phones 164. 22

LOST—LADIES' FINE HEART SHAPED Opal, surrounded by small diamonds, reward. L. HARRINGTON, 538 S. Spring st. 22

LOST—ON WASHINGTON ST. CAR SATURday, between 5 and 5:30 p.m., diamond and sapphire marquise pin. Liberal reward if returned to 2202 W. 23RD. Tel. 71869. 23

LOST — BUNCH OF KEYS, 7 DAYS AGO. Return to 1227 INTERNATIONAL BANK BLDG., Spring and Temple sts. Reward. 22

LOST—WILL PARTY WHO FOUND CUFF button in Westlake Park please phone again, 712617. 22

LOST—A LITTLE BLIND WHITE POODLE. Liberal reward if returned to 1122 WEST 32TH ST. West 2751. 24

LOST—WHITE CAMEO BELT PIN, SET IN band of gold. Return to cashier BOSTON STORE. Reward. 22

FOUND—SMALL WATCH. OWNER CAN have same by paying for ad. PHONE 29257. 24

LOST—HAND ENGRAVED BRACELET. Return to 1227 S. MAIN ST., reward offered. 22

LOST — GARNET BREASTPIN. PLEASE return it to ROOM G, 311 E. 6th st., Los Angeles, Cal. 22

LOST—PART OF SILVER FOUNTAIN PEN. Reward. Return to 1321 W. 16TH. 'Phone P6854. 22

LOST—LOCKET WITH CHIP DIAMOND. Will give reward. 141 E. AVE. 42. 22

PHYSICIANS—
With Offices and Hours.

LADIES—ARE YOU TIRED PATING for unsatisfactory treatment?
ARE YOU WORRIED about your condition?
DO YOU WANT TO KNOW the trouble?
DO YOU WANT AN HONEST OPINION?
DO YOU WANT A MODERN TREATMENT
DO YOU WANT A WRITTEN GUARANTEE?
CONSULT A RELIABLE SPECIALIST FOR WOMEN,
422 W. SIXTH ST., SUITE 16.
NO CHARGE FOR CONSULTATION.
NO CHARGE FOR EXAMINATION.
NO CHARGE FOR TREATMENTS.
NO CHARGE FOR ANYTHING EXCEPT
MODERATE CHARGE FOR A GUARANTEED CURE.
NO MONEY REQUIRED to commence treatment. Painless, safe, antiseptic methods in confinements. Private offices. Office hours 10 to 4; Sundays 10 to 1. PHONE HOME P6236, BROADWAY 2178.

DR. AND MRS. WELLS.
SPECIALIST IN DISEASES OF WOMEN.
No matter what your trouble or how long standing it may be, we can help you. Their improved antiseptic methods are the result of 5 years' experience in American and European hospitals and are POSITIVELY GUARANTEED in every case they treat. Those who have been unsuccessfully treated elsewhere are especially invited to call. Private home before and during confinement for patients who wish to remain under the doctor's personal care. Consultation free and confidential.
Hours 10 a.m. to 4 p.m. Sunday, 10 to 12.
702 S. SPRING ST., room 204.
Home 'Phone P5464. Broadway 3011.

BLOODLESS SURGEONS AND PHYSICIANS. Without cutting or bloodshed, we TREAT and CURE CANCERS, PILES, TUMORS, all SKIN, and BLOOD DISEASES; also KIDNEY, BLADDER diseases.
We can be consulted on any or all diseases that afflict the human system; 30 years' experience; 23 years in Los Angeles.
CONSULTATION FREE.
DR. W. BEAUMONT FORDEN & CO.,
434 S. Main st. x*

SPECIALIST FOR WOMEN.
I treat all disorders of women and guarantee satisfactory results. I charge only for a cure and not for each treatment. No matter what the trouble is, consult me free. Private home for confinement.
DR. CROCKER, 203 Mercantile Place. 25

SPECIALIST—FOR WOMEN ONLY.
Cure guaranteed in every case accepted. Examination free. Hours 10 to 4; Sundays 10 to 1.
DR. HICKOK, 622 W. Sixth st., room 107. x*

SPECIALIST—FOR WOMEN ONLY.
Cure guaranteed in every case accepted. Examination free. Hours 10 to 4; Sundays 10 to 1.
DR. HICKOK, 622 W. Sixth st., room 107. x*

PILES CURED, WITHOUT CUTTING, pain or detention from business. Permanent cure guaranteed or no charge. Consult free 10 to 4.
SPECIALIST, 202 Mercantile Place. 25

SPECIALIST—FOR WOMEN ONLY.
Cure guaranteed in every case accepted. Examination free. Hours 10 to 4; Sundays 10 to 1.
DR. HICKOK, 622 W. Sixth st., room 107. x*

DR. AND MRS. CARTER, 702 S. SPRING ST. ROOM 205. Hours 10 to 3, Sunday 10 to 1. *

DR. EDITH CRITES, DISEASES OF WOMen, Maddon Hall, 239½ S. SPRING. *

DR. INEZ DECKER, 702 S. SPRING ST. Obstetrics. Hours 10 to 3, room 222. *

MRS. DR. NEWLAND, LADIES' SPECIALIst, midwife. 218 WEST 27TH ST *

MRS. HAUBLER, MIDWIFE, 25 YEARS' experience. 726 E. 21ST ST. 25710 *

DETECTIVE AGENCIES—
And Detectives.

ELMS DETECTIVE AGENCY, WILL UNdertake all legitimate detective work intrusted to it by corporations, attorneys or individuals; correspondence everywhere; very best of references. Established 1887. Office WILSON BLDG., Los Angeles, Cal. *

FREEMAN'S DETECTIVE AGENCY, 609-10-11 Union Trust Bldg., established 1892. Confidential investigations made in any part of the world by expert operatives; prompt and accurate reports on all cases. *

SHIELDS & DEVEREAUX, 521 BYRNE Bldg. A7378, Reference, First National and Merchants' National banks. *

PRIVATE DETECTIVE, LONG EXPERIence, new methods, bank and professional references. 'PHONE 19109. 26

JOHN F. CRONIN, BRYSON BLDG, 2ND & Spring sts. 4 years a State officer, 10 years U. S. secret service agent. x*

NURSES—
With Experience.

NURSE, LIVING ALONE, WANTS INVALID to care for in own home. Address box 73, TIMES OFFICE, Pasadena. x27

FOR SALE—
Merchandise—Special Bargains.

These merchandise bargains, offered by reputable Los Angeles mercantile firms, classified and arranged alphabetically, are carefully selected from large stocks and specially offered to bargain hunters for this day, at cut prices.
In the list will be found staple articles for everyday use, and extraordinarily good values in every instance.

Almond Meal Pack 25c—Hairdressing 15c; 25c; manicuring, facial massage, 15c; shampooing, 25c. Excellent, of course. Hair work, chiropody. FLORENTINE HAIRDRESSING COLLEGE, cor. Broadway; entrance 227 Mercantile Place. P7287, Main 7901. 25

Bargains in Soda Fountains, Showcases and WALL CASES—Slightly used. PACIFIC COAST SODA FOUNTAIN FACTORY, 132 East Fourth. x*

Desks, Largest line at Lowest Prices—At L. A. DESK COMPANY, 317-319 So. Broadway. *

MINING—

WANTED—PARTY WITH $20,000; HAVE free-milling quartz gold mining property, with 300 feet of development work done; ore averages $16 per ton; 100,000 in sight on the dump; will sell or lease part, or take partner in on property. Phone A1962, Main 1530, or address "MINING," 361 Grant Bldg. x23

MAVERSTOCK & STAPLES, ASSAYERS, A complete metallurgical and chemical laboratory; 222 W. First st. Both phones. Special attention given to rare metals. See our mineral cabinet for Pitch Blende and Uranium ores. x*

FOR SALE—HAVE A LARGE PROPERTY of quartz and placer gold mines; any one interested in a large proposition should investigate this. 427 W. 6TH ST., Room 15. 22

EXPERIENCED MINER AND PROSPECTOR would like to meet parties willing to back a prospecting venture. Address MINER, B, box 96, TIMES OFFICE. 25

F. A. SENNET, REFINER, ASSAYER AND smelter. Cash for bullion, fumes or cyanide products; ores reduced. ROOM 341, Wilson Bldg., First and Spring sts. x*

FOR SALE—SOME NO. 1 COPPER AND lead, silver and gold mines in California, Arizona, Nevada, worth investigating. 527 W. 6TH ST. 22

EXPERIENCED MINING MAN WANTS lady or gentleman partner to invest little money to locate rich gold mine. W. F. P., 226 S. FIGUEROA ST., Sat. C. 22

A-1 ELECTRICIAN WANTS POSITION IN mining or milling; has some knowledge of assaying; local reference. Address E, box 105, TIMES OFFICE. 23

WANTED—A-1 IRON PROPERTY, LARGER the better. Address or call 5394, TEMPLE ST. 25

FOR SALE—LARGE GYPSUM PROPERTY, fine quality, near railroad. Phone P6321, 1110-12 UNION TRUST BLDG. 30

IRVING & CO., GOLD REFINERS AND ASsayers. Cash for bullion. 128 N. MAIN ST. *

ACME ASSAY OFFICE, 121½ S. BDWAY. Gold, $1; gold-silver-copper, $1.25. *

PATENTS—
And Patent Agents.

BECKER & BLAKESLEE, PATENTS.
(Tracy C. Becker, Raymond Ives Blakeslee,) formerly of New York. Lawyers and solicitors. Patents and copyrights secured and trademarks registered in all countries. Litigation in all courts. 218-219 MASON OPERA HOUSE BLDG., 127 S. Broadway. 'Phone A7232. x*

PATENTS, TRADE MARKS, COPYRIGHTS, mechanical and electrical drawings, inventions introduced. ST. JOHN DAY, 601 Union Trust Bldg. 'Phone P6891. Established over 40 years. 22

PATENTS AND TRADEMARKS SOLICITING and litigation. TOWNSEND, LYON & HACKLEY, 504 Merchants' Trust Bldg., 207 S. Broadway. Home A3291, Main 9132.

C. E. HARPHAM GETS PATENTS, INVENtions financed; patent litigation 25 years' experience. 417 UNION TRUST BLDG. x*

PIONEER PATENT AGENCY. HAZARD & STRAUSE, founded 20 years. 6th Citizens' Bk. Bldg. Main & Main. PATENT BOOK FREE. x*

JAMES R. ROGERS, EX-EXAMINER U. S. Patent Office, patents, 425 BYRNE BLDG. *

GOVERNMENT LANDS—
And Land Script.

HOMESTEAD RELINQUISHMENT $400, near Blythe, Palo Verde Valley. Homestead near Willow Springs, Antelope Valley, $400. Desert land entry 320, $450. Government land preliminary expense $1. CALIFORNIA COLONIZATION CO., 123 South Broadway. 22

FOR SALE—OIL PROPERTY.
Proven 10 acres, Ventura.
x24 See F. G. ROBINSON, 222 Mason Bldg.

I WILL LOCATE YOU ON GOOD, FERtile land, within 100 miles of Los Angeles for $5 per acre. Address E, box 42, TIMES OFFICE. 28

OIL PROPERTY—

OIL LANDS—LOCATIONS MADE ON GOVernment land in a district now being prospected for oil. For particulars address W. H. HOWARD, Paso Robles, Cal. 28

TO LEASE—20 ACRES OF PROVEN OIL land in the Midway oil field. L. D. MITCHEL, 407 Douglas Blk. x22

JONES—HE LOCATES THE OIL. O. H. JONES, 1307 Santee street. 22

STORAGE—
All Sorts.

TO LET—LARGE PRIVATE LOCKED IRON rooms for furniture, etc., $1.50 and $2 per month; trunks, boxes, etc., 10c and 15c; vans, $4 per day, or 75c per hour. We pack and ship household goods everywhere at reasonable rates. COLLEAR'S VAN & STORAGE CO., office 509-11 S. Main st. Warehouses, 615-17 San Pedro st. 'Phones P3171, Main 1117. *

TO LET—THE L. A. VAN, TRUCK & STORage Co.'s private rooms for storage and the largest vans for moving household goods, pianos, etc. Warehouse, 514 LINDEN ST., near 9th st. and Central ave. 'Phones P4672, and Main 173. R. H. DUNSTON, prop. x27

TO LET—SEE THE TRANS-CONTINENTAL FREIGHT CO. for moving, packing and storing household goods. We can handle your shipments to and from the East and North at a reduced rate. Write or call on us. 222 W. 6TH ST. Both phones. *

ATTORNEYS—
And Counselors at Law.

LOS ANGELES LAW AND COLLECTION Co. No fee without success. Consultation free. Estates settled, damages, suits, mortgage laws, liens, etc. Attorney and collector, 616 GRANT BLK., corner 6th and Broadway.

CARLYLE WYNN, LAWYER, 311 CITIzens' Bank Building. Third and Main. General practice, all courts, civil, criminal, probate. Consultation free. Telephones A7769; BROADWAY 3284.

DIVORCED! LAWS EXPLAINED, ADVICE free; private and confidential; no fee without success; no publicity; quick. 122 W. 4TH ST. Office 221. Call 2 to 5 p.m. 26

ASSAYING—

R. A. PEREZ, ASSAYER, CHEMIST AND metallurgist, highest references. Established 1895. 129 N. MAIN. x*

MORGAN & CO., GOLD AND SILVER REfiners. Cash for ore and bullion. 227 S. MAIN. *

I TEACH PRACTICAL ASSAYING, CYAniding, etc. 121½ S. BROADWAY, room 4. *

IRVING & CO., GOLD REFINERS AND ASsayers; cash for bullion. 128 N. MAIN ST. *

ANALYTICAL CHEMIST, H. L. PAYNE, Baverstock & Staples, 223 W. First st. x*

ACME ASSAY OFFICE, 121½ S. BDWAY. Gold, $1; gold-silver-copper, $1.25. *

RADISH & BOACH, ASSAYERS, CHEMists and metallurgists; 217 W. NINTH ST. x*

MASSAGE—
And other Baths.

MASSAGE AND ELECTRIC TREATMENTS, manicuring, chiropody and scalp massage, for one month, commencing September 20, we will sell tickets entitling the holder to six treatments for $5; first-class work in a first-class place, by first-class attendants. MRS. M. HERBERT, 225½ W. First st. *

GERMAN OPERATOR, OF BERLIN, GIVES massage and scalp treatments for ladies. 230½ S. SPRING, suite 4-5. *

BATHS AND MASSAGE, 254 S. BROADWAY, room 107. 10 a.m. to 9 p.m. A4611. 22

BATHS AND MASSAGE, 137 S. BROADWAY, ROOM 2. A3916. EMMA ERICKSON. *

MRS. M. E. STAHMER, 722 LAKE ST., Massage and baths for ladies. *

DRESSMAKING—
And Dressmakers.

FASHIONABLE DRESSMAKER FORMERly from New York City wishes a few more customers, at $3 per day. 1374 S. FIGUEROA ST., Main 7792. 22

FIRST-CLASS DRESSMAKER DESIRES customers by the day, term, $2. 'PHONE A1972. 22

HAIRDRESSERS—
Chiropodists and Manicures.

HAIRDRESSING, 15C, 25C; MANICURING, facial massage, 15c; shampoo, 25c; hair work; chiropody. FLORENTINE, corner Broadway, entrance 227 Mercantile Place. P7287, Main 7901. 25

SHIPPING.

PORT LOS ANGELES, SAN PEDRO.
ARRIVED—TUESDAY, SEPT. 21.
Steamer Coos Bay, Capt. Bowen, from San Francisco and way ports.
Steamer Daisy Mitchell, Capt. Devitt, from Gray's Harbor.
Steamer Francis H. Leggett, Capt. Sears, from Eureka.
Steamer Bowdoin, Capt. Johnson, from Casper, via San Diego.
Steamer President, Capt. Cousins, from Seattle, via San Francisco and Redondo Beach.
SAILED—TUESDAY, SEPT. 21.
Steamer Doris, Capt. Olsen, for Gray's Harbor.
Steamer Shna-Yak, Capt. Hatton, for Puget Sound with schooner Advent in tow.
Schooner Advent, Capt. Olsen, for Puget Sound in tow of steamer Shna-Yak.
Steamer Olympic, Capt. Hansen, for Bellingham.
Steamer San Jacinto, Capt. Rassmussen, for Gray's Harbor.
Steamer George W. Elder, Capt. Jessen, for Portland, via San Francisco and Eureka.
Steamer Coos Bay, Capt. Bowen, for San Francisco and way ports.
TO SAIL—WEDNESDAY, SEPT. 22.
Steamer President, Capt. Cousins, for San Diego.
Steamer Katherine, Capt. Jorgensen, for Redondo Beach.
Schooner Sarah Minor, Capt. Wickstrom, for Coos Bay.
IN PORT.
Dredger Long Beach, Wilmington.
Dredger Pacific, Wilmington.
U. S. dredger San Pedro, turning basin.
Steamer Cabrillo, Banning wharf.
Steamer Hermosa, S. P. wharf.
Schooner Albert Meyer, K. K. Wood wharf.
Steamer Doris, S. C. L. Co. wharf.
Schooner Alert, K. K. Wood wharf.
Steamer Shoshone, S. P. wharf.
Schooner Carolina, K. C. L. Co. wharf.
Steamer Majestic, S. P. slip.
Steamer Fairhaven, K. K. Wood wharf.
Steamer Katherine, S. P. L. Co. wharf.
Schooner Robt. R. Hind, S. P. wharf.
Schooner Louise, K. C. L. Co. wharf.
U. S. collier Justin, outer harbor.
U. S. torpedo boat Lawrence, outer harbor.
U. S. torpedo boat Goldsborough, outer harbor.
Steamer Francis H. Leggett, N. L. Co. wharf.
Steamer Daisy Mitchell, Salt Lake wharf.
Steamer Bowdoin, S. P. Wharf.
ON WAY TO THIS PORT.
Schooner R. C. Slade, from Aberdeen.
Steamer Yellowstone, from Astoria.
Schooner Fearless

THE CIRCUS.

NO MORE PINK LEMONADE, BUT ART, COLOR, FINISH.

THE aged joke about borrowing a kid to take to the circus can now be dismissed and pensioned along with the kind-faced old grandmother who used to ride around the tanbark ring in tartan skirts in the days of old.

The Ringling circus is not a pink lemonade circus. It is a beautiful pageant—a finished and artistic theatrical performance worth any one's while to see.

The truth is, the show is gorgeously beautiful. It is the last word on the modern circus. If this doesn't please you, then you will never like a circus.

The old-time tent show that delighted us in our kiddie days would make a pitiful spectacle in contrast.

The old-time circus woman with face like a tin horse has given way, in the modern circus, to a pretty young girl with about a bushel of the latest variety of hair and the most expensive costume that theatrical designers can plan.

The old-time clown of the comic song and the chalked face and the slap stick has gone and the finished pantomime artist has taken his place in the horse play.

And the whole is a blended picture with lights and color schemes—worked out with all the care and the artistry of an aristocratic pink tea.

SEEING THE PARADE.

The Ringling show arrived at intervals all during Monday night and early yesterday morning. All night long the freight engines were shunting circus cars onto the sidings and the huge show wagons—the canvas and the peg wagons and the kitchen outfit and the animal cages, were eased off the cars and went trekking out into the night on the long haul to Washington street.

All night long, certain gangs of men in this marvelous army were going to work under the flickering gasoline torches and other gangs were crawling away to sleep.

When day dawned, a city of canvas stood where vacant lots had been. The house was in order—it might have been standing there for years.

At 10 o'clock the wagon boss ordered out the street parade.

To the blare of trumpets, booming of many bands, and howling of former denizens of the forest wilds, hundreds of school children, old children and visitors from the country assembled along the city streets and watched the pageant.

Unbounded enthusiasm prevailed among the youngsters who packed the curbstones as they feasted their vision with the sight of kindly appearing lions and cynical-looking tigers. When the two big healthy-looking polar bears passed Ninth and Hill streets, one little boy yelled at the pristine inhabitant of the polar wilds: "Say, Mr. Bear, did you ever see Cook or Peary?"

It must be confessed that the "King of Persia" had blue eyes, a blonde mustache and looked as if he might at one time have "bane yolly gude fallar." A few of the Russian Cossacks on one of the floats unmistakably spoke with a thick South Ireland accent and appeared more like votaries of "Emerald Isle Rye" than "Preojkvskskieky's Vodka."

However, the children saw the pageant through rose-colored glasses, and it is doubtful if many of the elders of the male sex noted that some of the most brilliant blondes among the gifted "lady equestriennes" had dark roots to their hair.

One of the novel features of the parade was the chariot drawn by sixteen mush-footed camels four abreast.

The laughing hyena refused to laugh and appeared to be downcast.

The massive hippopotamus was concealed from vision, and his presence in the gigantic wagon used for his conveyance was only made known by the occasional shaking of the trucks when the ungainly beast turned over in his pool of water.

The raucous roar of the fire spitting and steam hissing calliope ended the procession and many rushed over to other streets to see it all over again.

UNDER THE CANVAS.

The circus statistical department says that the big tent holds 12,000, but there must have been 12,012 when the stage manager sent in the animal boss to kick up the camels and the "only zebras ever harnessed" for the "grand introductory pageant," which the programme assured represented the "pomp and splendor of the ancient Egyptians."

This must have been the day that Cleopatra had a grouch, for the nobles in ancient Egypt looked very tame and dejected.

Egypt having stalked around the ring a few times in the wake of the trained pigs, retired, and the real show began with a vision of pink tights and bare shoulders.

In one ring there were wire walkers, trapeze artists whirling impossible feats in another and young women doing a rat-to-rat balancing act in the third ring. Nowadays they all come on like a chorus in the same colors.

Marvelous! Marvelous! Anybody can court death on a trapeze or slide down a high wire on one's ear; but the young lady who can stand on her head on another young lady's coiffure without losing her blonde switch is a real artist.

A "HOODOO DAY."

Everything else happened, however, except his appalling catastrophe. It was a hoodoo day at the circus. In the hippodrome races, the cossack of the steppes got a bad fall and cursed his luck in marvelously apt American.

One of the women riders was scraped in a kicking melee of horses and was scraped off; when she was picked up, her skirt was gone and they had to wrap her up and allow her to beat a precipitate retreat.

One of the flying trapeze performers, making a long dive from the top of the tent, missed the hands that were to catch him, and fell like a log to the net; one of the German turnverein got a nasty tumble.

Saddest of all, one of the horseback girls turned to pirouette to the crowd and came down with a humiliating bump in the sawdust in a most undignified attitude.

This was one of the prettiest acts of the circus. Two pretty young girls in dainty white, short frocks rode in with a tandem dogcart and went over the dashboard to the horses' backs, for a dainty equestrienne act.

SOME OF THE ACTS.

Another stunning act is that of the Flying Jordans, who do a long swinging trapeze act, costumed like a George M. Cohan chorus, in pink silk.

The trained horses excel anything of the kind ever shown here—lithe, slim young thoroughbreds with limbs like antelopes, jump through hoops; hurtle through headless barrels and finally make their exit, standing in the barrels as they lay in a big wagon.

There are wire walkers and high-school horses and an army of clowns with some really funny new gags on the North Pole discovery and the Roosevelt hunt, and hundreds of other circus acts.

The show closes with a horrible exhibition of a white-faced girl being sent down in an automobile that does a double flip in the air. It seems cruel. The girl is so frightened she is almost fainting, and no one who sees it will soon forget the sigh of relief and thanksgiving that comes from her lips as they lift her out. That act is the most expensive on earth, no doubt, as advertised, but it's about as interesting as vivisection.

Last night the great tent was again packed.

An artist's views.

RAILROADS.

AMBASSADOR HAS PAN-AMERICAN.

HE INTENDS TO IMMEDIATELY REBUILD THE ROAD.

Thompson Says He Will Construct Steel Bridges and Concrete Stations and Buy Rolling Stock of Latest Types—Places Large Order for Redwood Ties.

It is reported from Mexico that Ambassador Thompson has practically taken over the Pan-American Railway, on which he has an option in the sum of $9,600,000, and actual possession will be acquired within a week.

Mr. Thompson announces that he will immediately rebuild the road, put in steel bridges, steel telephone poles and concrete stations and buy rolling stock of the latest types.

David E. Thompson will be president of the new company and E. M. Wise, vice-president and general manager. Other officials will be announced as soon as the legal formalities of the transfer are completed.

An order has been placed for 75,000 ties of California redwood.

One bridge to be built will be across the Suchiate, the river that forms the boundary between Mexico and Guatemala. This will be 2000 feet long. Twenty-five miles of track will be laid to connect with the Guatemala Central, building from the city of Guatemala. This is to be done at once.

Hollywood Schedule.

The Los Angeles-Pacific has arranged a new schedule covering its lines through the tunnels to Hollywood, Colegrove and Sherman.

Hollywood cars will be run through from Leural Cañon to the Vineyard, west of the city, where the Santa Monica main line and the short line diverge. A ten-minute service is in effect on this line.

Colegrove cars will leave the Hill-street station at twenty-seven and fifty-seven minutes after the hour, running to Sherman only. A through car via Hollywood, Santa Monica and Ocean Park, to Venice, will run from the Hill-street station, leaving sixteen and forty-six minutes after the hour.

During the rush hours, between 7 and 9 o'clock in the morning and 4 and 6 o'clock in the afternoon, a five-minute service will be in effect on Hollywood cars.

Today special trains will be run for the benefit of patrons of the circus.

Colonists Throng.

Nearly 3000 colonists arrived on transcontinental trains yesterday from the Middle West and far East.

If You Know

The merits of the Texas Wonder, you would never suffer from kidney, bladder or rheumatic trouble. $1 bottle, 2 months' treatment, sold by druggist or by mail. Send for testimonials. Dr. E. W. Hall, 2926 Olive street, St. Louis. Sold by Sun Drug Stores.

If You Want to Go East C. Haydock,

Agent Illinois Central R.R., 118 West Sixth

"The Quality Store"

"The Finest Ready-for-Service Apparel In the

Wonderful Displ

WE have good reason to feel proud of our FALL showing of men's and parel; never before at this season of the year have we been so exceptio to supply the apparel needs of this store's thousands of patrons.

Bigger stocks, better assortments and greater values are the early ings.

Remember that these are the finest productions of the World's best tailors— ored especially for us from exclusive patterns in both imported and domestic wool ment fully up to our well-known high standard of correctness.

Hart Schaffner & Marx — Hays. Levi & C
The Atterbury System — Garson. Myer &
Michaels. Stern & Co. — Celebrated M.&

It is from these well-known high-grade clothing companies that we have made our our purchases have been so extensive that we can suit every one, no matter how taste or how difficult the fit.

We invite you to make your selection from a stock composed of not just one pick and cream of the very best the country affords.

Our prices, quality considered, are not bettered in this State.

Suits From $15 to $4

Mullen & Blue
Clothing Company
First and Spring

Extraordinary Make-Room
Ten-Day PIANO SALE

100 Miscellaneous Pianos, New, Well Known, Will Go For $193 Each

Cash or on Time--Exchange Privileges
No Certificates—No Puzzles
Just Plain Merchandising

REASON for this Remarkable Sale:
Our heavy fall orders are piling in. We are already paying immense warehouse and insurance bills on reserve stock.

We Must Reduce Our Present Stock

75

SLIGHTLY USED PIANOS WILL GO AT

Half Their Value

Come and see the Tags for yourself on the following

Mason & Hamlin — Pease
Steinway — Chickering
Emerson — Frank P. Long
Everett — Braumuller
Shoninger — And Many
Baldwin — Others
Kimball — Squares $10 Up

Open Evenings During Sale

The Wiley B. Allen Co.
KNABE PIANOS

(Please mention this paper when you call)

416-18 South Broadway

Arrowhead Spring Water

Delightfully soft. Deliciously refreshing. From the famous Arrowhead Mountains. Five gallons, delivered, 40 cents. Phone—Sunset Main 4448. F4444. Take the baths at Arrowhead Hot Springs for that rheumatism.

COOK WITH GAS
Means Low Fuel Bills

Toys
Beeman & Hendee
447 South Broadway

TO-NIGHT Cascarets
BEGIN WORK WHILE YOU SLEEP

CHICHESTER S PILLS
THE DIAMOND BRAND.
Ladies! Ask your Druggist for Chi-ches-ter's Diamond Brand Pills in Red and Gold metallic boxes, sealed with Blue Ribbon. Take no other. Buy of your Druggist. Ask for CHI-CHES-TER'S DIAMOND BRAND PILLS, for 25 years known as Best, Safest, Always Reliable
SOLD BY DRUGGISTS EVERYWHERE

REFRIGERATORS
Largest Stock—Lowest Prices
Parmelee Dohrmann Co.
436-444 So. Broadway

Electropodes
Are two metal insoles, worn in the heels of the shoes—cure all forms of Nervous Ailments. If not at your Druggist's, get him to order a pair for you from
Western Wholesale Drug Co.,
Pacific Coast Distributors, Los Angeles

THE WINNERS

IN FITZGERALD'S

Great Word Contest

MORE THAN 5000 PEOPLE—men and women, boys and girls—entered the race for the magnificent prizes in our *Great Word Contest*. We offered $6225 in pianos, gold coin and credit orders to ascertain how many words could be compiled from the letters in *"Fitzgerald Music Co."* The result has exceeded all expectations. The highest paper contained 4695 *correct words*—a most remarkable achievement. No less than ten million words were submitted in the 5000 papers received. A large force of educators, working in conjunction with the judges, concluded the monumental task of correcting late last night. The final decision is the result of the most untiring effort and conscientious scrutiny.

THE JUDGES' REPORT

FITZGERALD MUSIC COMPANY, Los Angeles, Cal.:

Gentlemen—We beg to advise you that we have completed the correcting of the papers submitted to us, and, after disallowing all words that did not comply with the requirements, we find that the following are the winners in your "GREAT WORD CONTEST":

1st Prize $850 GRAND PIANO—Won by VALENTINE J. FIKE of Tucson, Arizona, (238 South Fourth Avenue), who submitted a paper containing 4982 words, of which 287 were disallowed, making a total of 4695 correct words.

2nd Prize $400 UPRIGHT PIANO—Won by HENRY HOFFMANN, 2180 West Twenty-ninth Place, Los Angeles, who submitted a paper containing 5180 words, of which 474 were disallowed, making a total of 4696 correct words.

3rd Prize CREDIT ORDER FOR $200.00—Won by EDWARD HARRINGTON, 953 S. Flower Street, Los Angeles, who submitted a list of 5200 words, of which 569 were disallowed, making a total of 4631 correct words.

4th Prize CREDIT ORDER FOR $150.00—Won by MRS. GERALD C. COY, 2136 West Twenty-ninth Street, Los Angeles, who submitted a list of 5211 words, of which 726 were disallowed, making a total of 4485 correct words.

5th Prize $125 IN GOLD COIN—Won by WILLARD CHAMBERLIN, 226 South Bunker Hill, Los Angeles, who submitted a list of 5153 words, of which 671 were disallowed, making a total of 4482 correct words.

D. G. KEELER, Advertising Manager Los Angeles Express.
IRVING R. SMITH, Advertising Manager Los Angeles Times.
WALTER A. BESWICK, Advertising Manager Los Angeles Examiner.
FAUSTINA McKINLEY, Teacher Miramonte Public School.
MAUDE PATTERSON, Teacher Huntington Park School.

The winners of the $25, $50, $75, $80, $85, $90, $95 and $100 credit orders will be notified by mail.

To every individual competitor we extend our thanks for the wonderful success of this contest. The spirit of fairness, the high scholarly merit of the papers and the general adherence to the rules have all tended to aid the judges in arriving at a decision, which we know will be satisfactory to all concerned.

The object of this contest—to rivet the attention of the whole piano-buying public of the Southwest on our name—has been accomplished. We stand today the best-known music house in the seven southern counties and the vast country tributary to Los Angeles. When you buy your piano remember that we are "The House of Incomparable Piano Values"—the house that makes good.

First Prize

Beautiful $850 Gabler Small Grand Piano won by Mr. Valentine J. Fike of 238 South Fourth Avenue, Tucson, Arizona.

Second Prize

$400 Upright Piano, won by Mr. Henry Hoffmann, 2180 West Twenty-Ninth Place, Los Angeles, Cal.

FITZGERALD MUSIC CO.

VICTOR MACHINES **523 BROADWAY** VICTOR RECORDS

FASCINATED.

SUNSET LURE DRAWS HIM.

ROBERT WATCHORN TO MAKE HIS HOME HERE.

Former Commissioner of Immigration Service at Port of New York Comes to Live in This City—Will Speak Friday Before Occidental Students.

Robert Watchorn, who has been connected with the United States Immigration Service fifteen years and for the last four years Commissioner of the Immigration Service at the port of New York, has resigned that position to live in Los Angeles.

He has been appointed treasurer of the Union Oil Company and will make his permanent home here. He says that he has longed for years to become a citizen of Southern California and is now happy that his ambition has at last been realized.

"Southern California certainly has a delightful climate, delightful people and offers greater opportunities than any other section of the country," said Mr. Watchorn at Hotel Pepper last night.

"There are more people in New York City today talking about Southern California than about any other part of the country. They are now beginning to realize the advantages of this wonderful country. I was here several years ago and the growth since that time has been wonderful, but we, today, cannot realize what this city and this country will be a few years hence.

"The Immigration Service is improving every day. The class of people now coming into this country is far superior to those who formerly were admitted. Congress is constantly enacting laws restricting immigration and requiring additional conditions which raise the standard of the aliens entering the United States.

"From present indications the immigration through the port of New York this year will equal that of 1907 and 1908, which were the banner years. There will be over 1,000,000 aliens brought into this country this year through Ellis Island.

"I had under me at Ellis Island thirty-five interpreters in all languages and they had to talk to over 3000 people per day on an average. That keeps them very busy all the time.

"Last year we deported more than 20,000 aliens who were not able to meet the requirements of the immigration laws of this country. It is a sad sight to see some of these human creatures turned back to their old homes after they have spent their last dollar for passage money. Personally I was compelled to pass on each case and to sign the deportation papers. It was a hard task for me to do.

"The American school is one of the greatest means of assimilation in the world. It is the greatest institution ever known anywhere. There have been millions of foreigners brought to this country, and where are they? They have been taken into the country and are a part of it. The schools are responsible for this assimilation and the making of American citizens of these people and their children. I regard the public schools as the greatest of all our institutions and the backbone of the government."

On Friday morning Mr. Watchorn will deliver an address before the students of Occidental College at Pasadena. He will speak on the subject of education of our foreigners and interesting features in connection with the Immigration Service.

COMMUTES SENTENCE.

William Buckley, Sentenced to Death, Is Believed Not Guilty of Crime by Gov. Gillett.

[ASSOCIATED PRESS DAY REPORT.]

SACRAMENTO, Sept. 21.—Gov. Gillett today commuted the sentence of William Buckley, convicted in San Francisco of murdering George Rice during the labor troubles, of 1901, and sentenced to death, to fifteen years imprisonment.

This commutation will enable the State Board of Prison Directors to parole Buckley, and the Governor to eventually pardon him.

The Governor intimated that he was convinced Buckley was innocent of the crime of which he was convicted.

The crime laid at Buckley's door was committed in San Francisco on October 11, 1901, at Twentieth and Howard streets, during a period of industrial strife in the metropolis, due to the strike of the union machinists.

Gov. Gillett is convinced that the crime was committed by a man named "China" Copeland, a desperado, who confessed his guilt, but has so far escaped capture. The other men concerned were Thomas Moran, Charles Donnelly and Edward Duncan. Donnelly was convicted of murder in the second degree and afterwards died in Folsom prison.

In summing up the evidence, Gov. Gillett makes the following deductions:

"It appears from the affidavits and testimony, that the killing of Rice was done by Copeland, and not by Buckley. Of the truth of this I am fully satisfied and if it were not for other facts connected with this affair, this opinion would entitle Buckley to a complete pardon. But in view of the fact that Buckley was present at the time of the killing, his flight and other circumstances, I cannot but feel some justification in the belief that Buckley was in some degree culpable. I am, therefore, constrained to grant a commutation of sentence to such time as will entitle him to immediate parole to the end that I may determine by his conduct outside the prison walls whether he is worty of complete pardon."

MUSIC AND THE STAGE.

"The Witching Hour," Augustus Thomas's drama of modern psychic trend, has entered upon its second week at the Auditorium. Fifth street now seems a permanent addition to benzine row, and the interest in this play, as interpreted through the talents of John Mason, Russ Whytal, Amelia Gardner and others seems in no wise diminished.

Elsie Desmond, for many seasons ingenue at the Burbank, is now leading woman in George Broadhurst's play, "The Dollar Mark," in New York City.

As a farewell bill the one being presented at the Unique Theater this week seems all that the patrons could ask. With one new vaudeville act, one holdover and a new comedy by the Unique players, the programme is entertaining from the rise of the curtain. Abdallah and Nichols style themselves Arabian acrobats and their work is excellently done. Kelly and Violette, who are holdovers from last week, are still favorites. They received a tremendous ovation at their entrance and after their songs had to respond to several recalls. Miss Violette's many gowns continue to keep the women in the audience guessing as to the size of her wardrobe. The comedy by the Unique players is well given. Al Franke has the title role of "The Married Bachelor" and got many laughs out of the part. The other members of the company are well cast and assist Franks in an able manner. The song numbers interpolated during the piece were well received.

"The Great John Ganton," with George Fawcett in the leading part, will be the next Shubert attraction at the Auditorium. "The Great John Ganton" is a dramatization of the current novel, "Ganton & Co.," and has just come from a run in New York City. Fawcett is a powerful character actor, who has risen rapidly in the last few seasons.

Frederick Stevenson's "Viennese Serenade," for baritone solo and chorus of women's voices, has just been published here, and is one of the most melodious, as well as one of the most ambitious, choral creations of this local composer. Harrison Wild, well-known Eastern director, has put it on his first programme for this year, and regards it as one of the best American outputs of the year.

Delicious little Billie Burke will return to Los Angeles next week, playing her last season's metropolitan starring vehicle, "Love Watches," in which Ernest Lawford has a superb character part. The seat sale will begin at the Mason Operahouse box-office tomorrow.

Bruce Gordon Kingsley will give an organ recital at the Auditorium next Sunday afternoon, under the auspices of Temple Church. The programme will include the "Euryanthe" overture of Weber, the Beethoven Andante Cantabile, the Bach Toccata and Fugue in D Minor, Lemmens's "The Storm," the Suppe "Poet and Peasant" overture, the Miserere from "Il Trovatore," and the "Rienzi" overture of Wagner.

OUR NATIONAL BANKS.

The national banking proposition of the United States is a very satisfactory one. Here we are with 6998 national banks in operation—more than we ever had before—whose aggregate capital is $958,017,775, and whose outstanding circulation amounts to $696,845,874 amply secured by good bonds deposited with the Treasurer of the United States and by lawful money also deposited with the Treasurer.

Between March 14, 1900 and August 31, 1909, 4262 banks were organized, with $257,553,300 capital. By groups of States divisions the distribution of these new banks is:

Groups of States—	Number of new banks.	Capital.
Middle Western States	1,343	$77,233,500
Southern States	1,048	42,941,500
Eastern States	720	63,521,500
Western States	843	32,156,600
Pacific States	317	25,126,600
New England States	48	6,950,000
Hawaii	4	600,000
Porto Rico	1	100,000
Totals	4,262	$257,553,300

In this additional national banking provision the leading States in each division (in order as listed,) is:

State—	Number of new banks.	Capital.
Illinois	295	$16,626,500
Texas	415	15,908,000
Pennsylvania	430	23,727,000
Oklahoma	314	9,755,000
California	139	16,727,800
Massachusetts	17	4,075,000

Thirty-eight years growth in national bank deposits:

Fiscal years.	Total deposits.
1870	$ 542,761,582
1880	833,701,694
1890	1,521,745,685
1900	2,455,082,758
1909	6,374,551,398

A growth of about 900 per cent.

In the same period the growth in national bank capital was:

1870	$427,235,701
1880	454,909,865
1890	845,675,626
1900	871,536,461
1909 (August 31)	919,100,850
1909 (August 31)	958,017,775

Between January 1, 1879 and September 1, 1909, the national bank note circulation outstanding increased from $214,339,396 to $696,845,874, an increase of about $394,500,000.

Voices Telescoped.

Many excellent voices are ruined, according to a communication which Dr. Weiss has made to the French Academie du Medecine, by practicing in too small a room. A public singer must throw every intonation of his voice a distance of thirty or forty yards, he says, but a student practicing in a small room is only able to throw it a yard or two, and the consequence is that the voice, instead of expanding, becomes telescoped.—[Exchange.

Exhibition and Exploitation

Of the Famous

E. BURNHAM'S

Toilet Requisites

Now in Progress at

VILLE DE PARIS

317-325 SQ. BROADWAY — 314-322 SO. HILL STREET

A. FUSENOT CO.

RISING BREAST

And many other painful and distressing ailments from which most mothers suffer, can be avoided by using **Mother's Friend.** This remedy is a God-send to expectant mothers, carrying them through the critical ordeal with safety. No woman who uses **Mother's Friend** need fear the suffering incident to birth; for it robs the ordeal of its dread and insures safety to life of mother and child, leaving her in a condition more favorable to speedy recovery. The child is also healthy, strong and good natured. Our book containing valuable information will be sent free by writing to BRADFIELD REGULATOR CO. Atlanta, Ga.

MOTHER'S FRIEND

We Can Cure You

One week's treatment will convince you that we can restore you to robust, buoyant and vigorous health, no matter what your ailment may be. Money refunded if you don't improve the very first week. Consultation strictly confidential and absolutely fair and honest treatment assured. Office hours, 9 to 5; evenings 7 to 8.

German Medical Institute

702 S. Spring Street.

SHAMPOOING

We are through and our work has the approval of the most critical. Hair dried by sunshine or hot air.

BENNETT TOILET PARLORS, N.E. Cor. Fifth and Spring

$3.00 a Month

All Diseases. Medicines Free. Chronic and Nervous Diseases a Specialty. Consultation Free. DRS. SHORES & SHORES. 445½ So. Spring St., Los Angeles, Cal.

FIERY.

FLINT ATTACKS RAILROADS FOR HIGH RATE ON LEMONS.

Senator, Who Is Guest With Congressman Needham at Banquet of Citrus Growers in Their Honor, Declares That Transportation Companies Lay Themselves Liable to More Stringent Regulation.

CITRUS growers of Southern California extended a royal ovation to Senator Flint and Congressman Needham at Levy's last night. Nearly 400 members of the Citrus Protective League and personal friends of the Senator and Congressman were present. The banquet hall was decorated in green and gold. The speakers and guests of the evening sat at the head table. Others were at fifty smaller tables scattered about the hall. Forester Gifford Pinchot and Congressman Smith were present as special guests and both spoke briefly.

Senator Flint made a tremendous hit by stating that there should be additional legislation for the regulation of the railroads, his remarks being prompted by the opposition of the citrus growers of the State to the proposal of the transportation companies to increase the freight rates on lemons to such an extent that little benefit will be derived from the recent increase in the tariff.

The Senator also stated that if the railroads continued this policy of grabbing everything in sight, they will have national regulation "good and plenty."

At the head table were F. Q. Story, president of the Citrus Protective League; C. C. Chapman, toastmaster; Senator Flint, Congressman Needham, Forester Pinchot, Congressman Smith, Willis Booth, president of the Chamber of Commerce; A. F. Call, Postmaster Flint, W. D. Stephens, Joseph Scott, G. P. Jennison, J. T. Lindley, W. G. Barnwell, Frank Miller, James Slauson, M. F. Ihmsen, W. G. Fraser, A. G. Kendall, Harry Chandler, E. A. Chase, J. J. Byrne, Harry Chase, Stoddard Jess, John G. North, B. V. Woodford and T. A. Graham.

President Story in introducing Mr. Chapman as toastmaster, paid him the compliment of being "one of the most successful citrus growers in the world."

ALL FARMERS.

The toastmaster said that when the committee representing the citrus interests went to Washington, one of the number was generally audressed as "Judge." "We found that this sort of thing wouldn't do," said he. "We must all pass as farmers, and forget our previous titles and badges of honor." [Laughter.]

A. F. Call of Covina responded to the toast, "Our Distinguished Guests." "California owes her success in getting just tariff rates on citrus products to the fact that she had in command our great Senator," said he.

There was a burst of applause and the guests arose to their seats, waving their napkins.

"We also owe much to our fighting Congressman." [Cheers.]

"During the nine months' contest, they were alert, wise and careful in protecting the interests of the State."

In graphic language the speaker depicted the verbal duel between Senator Flint and the champion of the fruit importers, and as he described the successful battle waged by Senator Flint, the banqueters punctuated his remarks by frequent applause.

Call said he noticed that the so-called "progressive Republicans" could be depended upon to vote as nearly as they could for free trade. He termed them the "missing link in politics—Republican in name, Democrat in action and Populist in heart." [Derisive laughter.]

In closing he said the only way in which the grateful people of California could pay their debt to their splendid champions was by making the country as fair and prosperous as possible.

CHEERS FOR PINCHOT.

Cheers greeted Mr. Pinchot, who arrived about the time the speaking began.

"I rather guess I'm in the home of my friends," said he, glancing about him, after he had been introduced.

"I have just returned from a two weeks' fishing trip. Most of the time, Senator Flint was with me. I hate to speak this evening, for fear that I forget about the splendid fishing; I want to remember the sport as long as I can.

"But I am always ready to speak about the forestry work and the conservation idea, which mean so much to you all. There is no part of the country in which the cone-bearing tree has so close a relation to the fruit tree as here in California. There is no place where our policy has received such support as among your citrus growers. [Applause.]

"With the limited means at our disposal, we are doing all we can for the protection of your mountains and watersheds. We are getting splendid backing from Flint and Needham. The Forest Service is grateful to those gentlemen." [Applause.]

"We have always kept a few strong friends in Congress, and efforts to break down the Forest Service have so far porved futile. I hope it will always be so.

"Many times I have had occasion to refer to the magnificent courage of the citizens of Los Angeles in securing a fine water supply. You are an example to the whole world. And the Forest Service proposes to do all it can to aid the work of the aqueduct." [Applause.]

Mr. Pinchot said the view held in this section about the importance of conservation of resources was beginning to be held all over the country. He asserted that we must build for the future and husband the vast resources of mountain and plain.

When the speaker closed by referring to Senator Flint as "a royal good fellow," the guests gave a cheer of approval, and the orchestra joined in with a bar of a popular air.

SOME BOUQUETS.

Attorney John G. North of Riverside made an effective talk on the topic, "Our Citrus industry." He referred to the long and anxious wait of the citrus growers while the tariff bill was under discussion in Congress, and spoke of the joy that was felt when it was known that Senator Flint and Congressman Needham had won the victory.

"Every one knows the prosperity of this State depends in some degree upon the efforts of these two men," he said. "As long as our interests are in their hands our industries are safe." [Applause.]

A. G. Kendall, secretary of the Citrus Protective League, said he wanted those present to remember that whatever success had been obtained is owing to the fact that a solid delegation from California went to Washington to fight for her interests.

G. P. Jennison made a remarkable impromptu address, in which pathos and humor were finely blended. He first made his hearers laugh by his witty remarks. Then he referred to a personal conversation he had once with Senator Flint, in which Jennison urged the Senator to remember the meaning of true fame.

He asserted that Flint has fulfilled his most earnest hope. Turning toward the Senator, the venerable speaker said in a voice that shook with emotion: "You are making good—you are indeed making good." [Cheers.]

Expressions of regret were read from several members of the California Congressional delegation All stated that great credit was due to Senator Flint and Congressman Needham.

"COMMON CONGRESSMAN."

Congressman Smith said he was only one of the "common Congressmen" and did not have an opportunity to serve his constituents on any important committees, but that he did what he could. He said he was ready at all times to give his best support to Chief Forester Pinchot—said he had no sympathy with certain newspapers and magazines which urged that the Congressmen should "first try to tear down the other fellows and then save their own interests if they could."

Smith said the House of Representatives is not capable of taking care of itself; it must have a boss. The lay members from California were obliged to train with the organization, he said, and he added that he was not ogering any apology.

"We worked together for the best interests of the nation," he said, "and the result is the best tariff law that has ever been enacted." The Congressman paid a high compliment to A. G. Kendall of the Citrus Protective League and others who worked in the interest of California industries. Continuing, he said:

"If you submit to this action of the railroad companies in seeking to grab 25 per cent. of the increased protection afforded by the tariff law on lemons, you will find it exceedingly hard to gain any additional protection for your industries. Had the majority of Congress known that the transportation interests were to attempt to take away from you any part of this benefit, the increased tariff on lemons never would have been granted." [Applause.]

NEEDHAM CHEERED.

Congressman Needham was greeted with cheers when introduced by the toastmaster. The real decisive work in the matter of protection of the citrus fruit industry, he said, was performed by Senator Flint. He paid high compliment to Mr. Kendall, B. A. Woodford and other representatives of the growers and shippers, who spent much time at Washington.

On the matter of the lemon tariff, the speaker said the question met with opposition from the start. The only argument in its favor, he said, was that the only competitor is Sicily, and the question was whether the lemon-growing sections of the United States should have encouragement or not, and the tariff was increased to a point where it is believed our own growers can supply the home demand.

"It seems to me," said the Congressman, "that the railroad companies are cutting off their noses to spite their faces, for this attempt seems bound to result in a decreased tonnage and a resultant loss of revenue."

Rousing cheers were given Senator Flint upon his introduction. The big assemblage not only leaped to its feet at the mention of his name, but it waved napkins and yelled and clapped hands and then insisted upon giving some more cheers in a series of three great yells. He was applauded most vociferously when he stated that there should be additional legislation for the regulation of the railroads. He said it was inconceivable to him that some men would take the action of the railroad traffic men in Chicago, who, without granting a hearing of any kind, raised the tariff on lemons in an effort to gain by the increased tariff on lemons.

"If the railroad people continue in such actions as these they will have regulation good and plenty." [Prolonged applause.]

The Senator said he would do everything in his power to aid in expediting the hearing of the matter by the Interstate Commerce Commission.

SENATOR FLINT'S SPEECH.

Senator Flint said in part:

"I was greatly pleased with the statement made by the President a few days ago, that the present tariff bill is the best that has been placed upon our statute books. This is in accord with my own views and comes at an opportune time, as there has been persistent effort made to discredit this bill by certain newspapers of this country.

"We have heard much criticism of this bill by those who contend that the duties are too high, and a great effort is being made to create sentiment in this country in favor of a further revision of the tariff downward. The influences that are at work to create this sentiment are the representatives of foreign governments, manufacturers and producers in foreign countries, the importers of foreign merchandise in this country, those who believe free trade would reduce the price to the ultimate consumer, and those who favor the reduction of the tariff on articles manufactured by great combinations, upon the theory that there is no competition in the sale of the goods manufactured or produced by these combinations, and that they have made excessive profit by reason of the protective tariff.

"The question as to whether the protective tariff policy shall be continued as the future policy of this country, will be determined by the result of the present tariff law and the legislation of the Congress in remedying evils that now exist by reason of these great combinations of capital.

"A great deal of local discussion has centered on one item in this bill, that which interests you in this locality so much, the increase in the rate on lemons. But the bill also provides for an increase in the rate of grapes, figs, shops, and changes the classification of olives and olive oil so as to result in a practical increase in the duty on these articles, which are just as important as the increased duty on lemons. In addition to these, there are some forty or fifty other articles produced in the Western States on which the rates of the Dingley bill was retained.

"What the rates should be on a given article to adequately protect the American industry and American labor, is not a question easy of solution. Our foreign competitors have great combinations of capital, modern machinery, and as good business methods as we have. They also have much lower wages than in this country, and in some instances they have government aid.

"Another problem that has to be met is that in many instances a rebate is made to the foreign manufacturer on goods which he exports.

"Still another problem that confronts the legislator in fixing the tariff is the question as to what cost shall be adopted as the basis for the rate of duty. I have no doubt that the tariff could be reduced on many steel products, and that the United States Steel Company's plant at Gary, Ind., would be able to compete with the foreign manufacturer.

"The rate on oranges has been sufficiently high under the Dingley bill to keep the foreign fruit out of our markets, and yet the average price of oranges to the consumer has been less. The rate on lemons, as you know, has not been sufficient to keep out the foreign fruit, and this increase in the rate, while it will give the California grower a higher average price, will also give the consumer a lower average price.

"The view I have entertained and endeavored to the best of my ability to carry out, is to fix a rate so that the farmer and manufacturer under fair and ordinary conditions would be protected from foreign competition and the rate placed so high that the United States could not be used as a dumping ground by our foreign competitors and thus destroy our American industries.

"Legislation should be enacted that would regulate the great combinations of wealth within our country, rather than to reduce the tariff so as to destroy these industries, as the destruction of these industries would not only be of great injury to the people of this country, by depriving the American laborer of work, but finally result in an increased cost.

"The question that we have to decide is how to reach these combinations. We made some advance during the last session of Congress by providing in this bill for a corporation tax, which requires certain publicity and statement of facts, and further provides for a tariff commission to investigate and ascertain the difference in cost of goods at home and abroad. But there is further legislation necessary, not only to regulate those engaged in production in this country, but there should be further legislation regulating the railroads of this country. This brings me to another matter that is of vital interest to the fruit growers of Southern California; that is, the increase in the freight rate on lemons.

"Some of the officials of the great corporations seem to be laboring under the impression that by reason of the fact that there was a period of business depression during the Roosevelt administration that their cry of let us have peace and no more agitation or legislation is to be heeded and no further legislation along the lines of the regulation of these great corporations is to be enacted.

"The action of the officials of the Transcontinental Freight Association a few days ago in raising the freight rate on lemons, shows a boldness and lack of knowledge of the temper of the American people that is almost inconceivable and I know of no action that could be taken by the railroads of the country that is so certain to force further legislation regulating railroads, than this unwarranted and unjustifiable act of these railroad officials.

"The Congress of the United States, after full hearing, decided that to adequately protect an industry of this country, the rate of 1½ cents per pound should be placed upon lemons. The railroad officials, without any investigation, arbitrarily raised the freight rate on this commodity, so that it nullifies the act of Congress.

"The question is a farther reaching one than a mere increase in a freight rate, and their action will convince any fair-minded man that the arbitrary power of raising and lowering rates—deciding whether an industry should be permitted to exist or not—should not be left to a body of traffic officials, and I shall favor the enactment of a law that will not permit the raising or lowering of a freight rate by railroad officials without the approval of the Interstate Commerce Commission.

"No severer blow could be struck the protective tariff policy than this action of the railroad officials. Nothing could have been done that would give those opposed to this policy a better argument than that the benefit to be derived from this increase of tariff should go to the railroads and not to the producers, and that instead of having large acreage planted to lemons, the industry is to be discouraged by this action.

"I desire to assure you, my friends, that if I have been active and rendered any service in the matter of increasing the duty on lemons, I will be just as active in assisting you to compel the railroads to restore the freight rate on lemons to $1 per hundred pounds.

"I am glad to learn that this contest is not to stop with merely protesting against the increase in the freight rate on lemons, but that your organization is to take the necessary steps, not only to have the rate on lemons restored, but to have the rate on oranges reduced to $1 per hundred pounds, and also have the icing charges reduced.

"I can assure you, my friends, that I will coöperate with the officers of your association in having a hearing of this matter and aid you in every way possible, not only before the Interstate Commerce Commission, but in the enactment of any legislation that may be considered necessary to bring about the solution of this problem. For I feel that the protective tariff system cannot be maintained, and we will be placed in an indefensible position, if we permit one penny of the money raised by this tariff to go to the railroad corporations of this country.

"The question that confronts us in this case is whether or not a combination of railroads can nullify the act of Congress and destroy a great industry that the Congress of the United States has by legislation endeavored to foster and protect.

"When this contest is ended, I feel confident, my friends, that you will be as satisfied with my work in connection with the reduction of this freight rate as you apparently feel for the labors of my colleagues and myself in endeavoring to have a fair, adequate and just tariff placed upon the products of our State."

THOSE WHO WERE THERE.

Guests present included: H. B. Chase, E. A. Chase, James K. Catlin, R. W. Hamilin, W. L. Wiley, A. F. Call, J. Allen Osman, J. A. Jones, Andrew F. Wade, J. J. West, E. Wallace, E. S. Moulton, O. P. Griffin, F. W. Gray, Daniel Lord, W. J. Trask, B. A. Woodford, E. A. Warner, T. A. Blakely, E. W. Bacon, T. H. Woodward, J. T. Lindley, F. A. Tetley, C. G. Keyes, W. C. Patterson, Stoddard Jess, R. A. Ling, George N. Black, Frank Scoville, D. E. Huff, A. G. Simonds, P. A. Demens, W. G. Fraser, John G. North, F. A. Little, Harry Chandler, W. P. Jeffries, F. W. Knight, Calvin Heartwell, John Norton, D. B. Mauerham, C. A. Day, John Burr, W. D. Stephens, J. C. Drake, M. F. Ihmsen, W. H. Booth, L. D. Temple, W. T. Leeke, Dan Murphy, John E. Boal, B. F. Bledsoe, Mark G. Jones, L. M. Winston, R. H. Jones, Ralph Churchill, G. E. Bortz, Allen Davis, E. P. Clarke, George J. Dennis, A. L. Reed, C. H. Whitman, C. S. Johnson, E. H. Skinner, John P. Burke, C. D. Hubbard, T. J. Walker, H. P. Wilson, C. F. Kleinberg, A. D. Fraser, Samuel A. Ellis, D. Durkee, P. H. Harwood, C. W. Eastin, C. W. Leffingwell, Jr., L. B. Williams, Harry Moss, T. B. Chapman, H. S. Rogers, Leo Youngworth, C. L. Logan, N. W. Blanchard, G. F. Hirsch, M. F. Durrell, J. J. Byrne, C. W. Mauldy, Z. D. Mathuss, R. F. Thaxter, William M. Tisdale, W. B. Clancy, M. J. Daniels, J. M. Randall, J. W. McKinley, Jerome Reynolds, L. C. Meredith, W. B. Glidden, R. W. Teague, R. M. Teague, C. C. Warren, W. G. Hall, W. H. Jamieson, R. L. Willets, R. C. Allen, B. Miller.

Others were: James Slauson, T. H. Fowell, B. F. Thorpe, G. T. Brown, C. H. Coffman, L. Hotchkiss, F. B. Landon, C. F. Thorpe, L. S. Taylor, J. H. Mullholland, L. H. Bixby, W. L. Clarens, Oscar C. Mueller, E. C. Blain, W. C. Hendrick, W. W. Heth, L. M. King, I. B. Nelsley, H. L. Shield, A. F. Kerchoff, A. S. Bradford, T. A. Graham, L. Poage, C. C. Teague, C. E. Needham, W. H. Harrison, H. M. Willis, G. E. Bittenger, R. H. Wilkinson, A. G. Kendall, F. Q. Story, R. F. Devereux, John C. Keefe, A. Z. Taft, E. C. Huntington, R. B. Lyon, C. W. Leffingwell, Sr., Jesse Knight, T. F. Knight, W. D. Hale, Marcus Hall, W. M. Beckman, S. C. Pierce, M. Waite, John Goodrich, George N. King, C. M. Grow, C. D. Van Wie, W. H. Schuetman, A. Aaronsohn, Mark Keppel, S. N. Seeley, C. A. Stilson, C. W. Pendleton, W. M. Griswold, Jacob Maechlin, T. Dillon, William Caswell, R. W. Burnham, H. D. French, E. F. Badger, C. H. Converse, W. R. Powell, G. E. Davis, A. J. Miller, C. H. Thorne, W. A. Gray, L. Brundidge, A. S. Holden, F. D. Hudson, D. C. Mansing, W. D. Dinsmore, J. A. King, J. L. Baird, W. P. Russell, G. N. Alwood, D. C. Teague, F. M. Dunbar, R. J. Richardson, W. H. Barnwell, Hull McCloughry, P. Kitchin, W. B. Ames, H. M. Eichelberger, Joseph Scott, Hiram Blumberg, A. J. McCormick, M. H. Flint, E. J. Stanton, G. W. E. Griffith, I. F. Wire, F. J. Smith, H. J. Nichols, V. W. Baker, George C. Perkins, Gifford Pinchot, Frank Buren, S. R. Smith, E. G. Dezell, W. M. Humphreys, F. P. Flint, S. C. Smith, E. F. Mitchell, William Benchley, E. K. Benchley, William Berkenstock, R. T. Davis, William Crouther, P. Morse, Mr. Stephens, Mr. Coulter, William Freeman, E. W. Hemphill, C. C. Chapman, Frank Chapman, A. Pierotti, E. H. Hitchcock, D. E. Johnson, J. A. Reid, A. E. Barnes, M. H. Newmark, William Hoogendyke, A. J. Wilkins, Karl Klokke, P. W. Moore, C. S. Parker, E. B. Collier, Joseph Mesmer, L. W. Longley, John Scott, R. W. George, John Gales, P. Fawcett, F. A. Fletcher, S. W. Barton, S. Mendenhall, C. Baldwin, C. Johnson, H. Johnson, John Crook, O. Crook, W. N. Davidson, A. W. Swaine, Fred Wilson, F. M. Erskine, L. Green, F. O. Sargent, G. H. Sargent.

Also: Bernard Healy, Edgar Wright, J. L. Paul, A. P. Harwood, A. T. Hamilton, W. A. Freemire, J. W. Freeman, C. B. Ford, F. E. Unholz, S. G. Berger, W. G. Bodemhamer, C. D. Adams, W. Rohrig, I. C. Baxter, W. A. Sussmilch, J. F. Monroe, Edward Harwood, W. D. Simpson, L. F. Woods, G. E. Keyes, Dr. E. W. Reid, O. H. Stanton, J. D. Spinetti, H. Jevne, L. Bidwell, L. Savage, D. Barker, H. Leland, W. Tanner, Guy D. Barnum, E. B. Hewitt, J. C. Drake, W. J. Washburn, S. P. Jennison, R. A. Fremlin, O. J. Stowe, M. A. Hamberger, F. C. Prescott, G. T. Taskell, H. Dunill, M. H. Sherman, A. C. Denman, Jr., J. H. Martin, H. L. Chadwick, N. W. Hamilton, N. V. Hartranft, Leon F. Moss, P. L. Kennedy, W. H. Harris, F. A. Miller, Rev. E. P. Goff, G. O. Newman, Joseph Merrill, H. C. Hubbard, Mr. Wright, F. A. Speich, J. E. McNeil, I. A. Ewing, J. A. Sims, B. B. Bush, W. A. Bowen, W. W. Bacon, A. T. Blain, Charles Anderson, F. T. Croxon, M. R. Williams, E. D. Howard, Arthur Wilson, W. S. Grant, A. E. Bennett, J. S. Rice, C. E. Utt, Thomas Strain, H. D. Clark, Clum C. Chapman, A. L. Shively, I. H. McCulloch, S. J. Beals, I. L. Collins, K. E. Watson, N. G. Edwards, J. W. Morrison, D. F. Boyer, D. A. Johnson, E. Wankowski, C. W. Barton, J. H. Call, W. N. Hiatt, J. H. Lucas, J. N. Elliott, W. H. Robinson, William Beatty, W. G. Smyth, R. L. Knox, Mr. Hoke, G. Brenner.

WILL SEE THE COUNTRY.

Ralph W. Pope will be the guest of honor today on a trolley trip over the lines of the Pacific Electric. Members of the American Institute of Electrical Engineers of this city are invited to accompany the party.

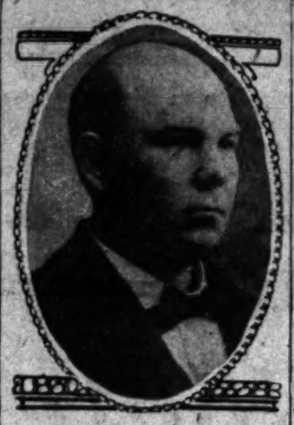

J. C. Needham.

FOR $3.00 A Month We Until Cure ALL DISEASES

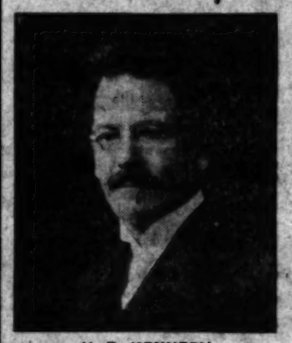

H. D. KENNEDY

Mr. Kennedy says: "Being a public speaker, my catarrhal trouble naturally affected my throat, having huskiness of the voice and other troublesome symptoms in the way of mucous dropping in the throat with irritation and dryness. I applied to Drs. Shores & Shores for relief and after one month's treatment I can truthfully say I am greatly benefited in every way, and I can recommend the treatment to any one in need of the same.
(Signed) H. D. KENNEDY.

CONSULTATION AND ADVICE FREE AND CONFIDENTIAL EITHER AT THE OFFICE OR BY MAIL.

Home Treatment Cures

WRITE

If You Live Out of Town

To demonstrate the superior ability of DRS. SHORES & SHORES as specialists in the treatment and cure of Chronic Diseases of whatever name or nature, our liberal offer to take your case until cured for $3 a month and furnish

ALL MEDICINES FREE

is extended to all who apply this week. If you live out of town, write.

We Cure

Catarrh, Deafness, Asthma and Lung Trouble, Rheumatism, Epilepsy, Hay Fever, Stomach, Liver, Kidney and Bladder Trouble and All Chronic, Nervous and Blood Diseases that are curable.

FREE

Don't hesitate to come for a consultation—it will cost you nothing—and you will be under no obligation to take treatments. If you live out of town, write for our Treatment Blanks. They are free.

DRS. SHORES & SHORES

EXPERT SPECIALISTS

Address, 442½ So. Spring Street, Los Angeles.

HOURS—Daily, 9 a. m. to 5 p. m. Evenings, 7 to 8 o'clock. Sundays, 10 to 12.

CHRONIC CATARRH

O. A. Dunman, 1[illegible] Los Angeles, [illegible] years I have been TARRH. I [illegible] lunes. For the [illegible] I was always [illegible] choke up and [illegible] a pain in the [illegible] nose would stop up [illegible] pelled to breathe [illegible] I would hawk and [illegible] also had trouble [illegible] liver. This was [illegible] began Drs. Shores [illegible] went. I feel like a [illegible] take great pleasure [illegible] Drs. Shores to [illegible] have done [illegible]
Signed)

Before in business you embar[illegible]
Come here for consultation
I know where you can make [illegible]
Will tell the right location.

The Cla[illegible]

AN introduction of cipals by a m[illegible] spected third party [illegible] the means of bring[illegible] sands of business op[illegible] into being.

Times Want

act as the trusted intermediary in a large [illegible] deals swung in this city. Through their use you can ascertain the possibilities of any legitimate business proposition without disclosing your own identity.

USE THEM, READ THEM THEY PAY BOTH WAYS

GUARDED.

PINCHOT MUM ON SITUATION.

FORESTER DECLINES TO TALK OF UNPLEASANTNESS.

Received Letter from the President Since Starting on Fishing and Hunting Trip; Also Caught Some Monsters of the Deep—And That's About All.

Gifford Pinchot, forester of the United States, whose controversy with Secretary Ballinger over coal lands and water-power grants has attracted the attention of the nation, returned to Los Angeles last evening from San Clemente and Catalina islands, where, with Senator Flint, former Gov. Pardee, Stewart Edward White and Charles Frederick Holder, he passed nearly two weeks in hunting and fishing. Mr. Pinchot is of charming manner and fine appearance. He readily engages in conversation with newspaper reporters, and says lovely things about the West and about anything else with which most people are familiar and about which they do not care a whole lot. But when it comes to the public questions with which his name has been so frequently and persistently connected in the past few weeks, the Forester closes up like a sea anemone when something hits it on a sensitive spot.

Mr. Pinchot and Dr. Pardee reached the Van Nuys Hotel a little before 8 o'clock last evening, each with red nose and sunburned cheeks. They had switched at Avalon from the rough garments of the sportsman to those of civilization, and when they went to dinner together there was little to indicate that they had been roughing it on a bleak island and on the shining sea.

"What about the letter of the President to Secretary Ballinger, upholding the position of the Secretary in the coal lands and water power cases?" Mr. Pinchot was asked.

"I caught two swordfish in one day," he replied in his most exquisite Yale manner.

"What do you think of the letter that Mr. Glavis addressed to the President after Secretary Ballinger dismissed Glavis, the division chief who started the agitation?"

"The swordfish," continued Mr. Pinchot, "is an extremely hard customer to handle. You get him on the hook, but that is only the beginning."

"Is it true, Mr. Pinchot, that you received a letter from the President a day or two ago?"

"Oh, yes, I did get a letter," he replied. "But, as I say, you take a swordfish with a long sword and what are you going to do with it when it insists on trying to cut your line with its formidable weapon of defense? And what if you hook two of them in one day?"

"Have you any thought of resigning from the forestry service?"

"Well, do you know," resumed the chief of the Forestry Service, "that there are more fish in the waters off Clemente and Catalina than ever were caught by the anglers in those sections? Why, it is amazing that so many are left."

Then the Forester ceased discussion of national problems and remarked that he was going to drop in at the banquet tendered to Senator Flint and Congressman Needham. On Thursday, he said, he will leave for Washington, making a leisurely trip. His first stop will be at Salt Lake City. Thence he will proceed by way of Denver and Omaha.

PARDEE TALKS SOME.

Hands Out Pointless Statement in Reference to the President's Letter to Ballinger.

The following is a statement handed to the Associated Press yesterday afternoon by ex-Gov. Pardee regarding the President's letter to Secretary of the Interior Ballinger, exonerating that official from charges made by L. P. Glavis, chief of the field work of the land office at Seattle. While no new point, nor indeed any point, is brought out in this statement, and it is not apparent what Pardee is "driving at." The Times prints it to give him a chance at the public ear:

"I noticed particularly the President's declaration that, in his judgment, the best friend of the policy of conservation of natural resources is he who insists that every step taken should be within the law 'buttressed by legal authority'" said Pardee, among other things. "I take it that this is not intended as a reflection on the official acts of former President Roosevelt and former Secretary Garfield, who withdrew from entry public lands which Secretary Ballinger afterward restored to entry, on the ground, I am informed, that there was no specific law for Garfield's action.

"According to common report, President Taft himself directed Secretary Ballinger to withdraw from entry certain lands which, originally withdrawn by Garfield, Ballinger has restored to entry. Any intimation, therefore, that Garfield was not acting within the law and was not 'buttressed by legal authority,' when to save power sites he withdrew the lands which Ballinger afterward restored, is, of course, a reflection on the President.

"It is unfortunate that very frequently the efforts of one kind of legal authority 'buttress' the efforts of those who desire to grab coal lands and power sites 'buttressed by legal authority.' Garfield, in order to prevent the monopolization of power sites, withdrew [illegible] of public lands to enter, [illegible] the monopolists [illegible] their vocative.

"At the [illegible] copy of a letter [illegible] Ballinger, the [illegible] recting that no [illegible] of lands, [illegible] Garfield to [illegible] being grabbed [illegible] entry. And [illegible] eral similar [illegible] retary Ballinger [illegible] tions but [illegible] storing to [illegible] a half [illegible] retary Ballinger [illegible] restoration. [illegible] the President [illegible] eral times [illegible] against the [illegible] the President [illegible] ludicrously [illegible] the President [illegible] repeatedly [illegible] by Secretary [illegible]

"The [illegible] mation Service [illegible] President as [illegible] retary Ballinger [illegible] recommended [illegible] Service, which [illegible] such recommendation [illegible] presumptuously [illegible] Secretary Ballinger [illegible] 'It is also [illegible] was not within [illegible] the Secretary [illegible] with the attempt [illegible] tion in favor of [illegible] natural [illegible] President has [illegible] and which [illegible] he is in full [illegible] tion and with [illegible] tism and with [illegible] It is also [illegible] claim which [illegible] during the [illegible] cumbency of [illegible] Interior may [illegible] what will be [illegible] remaining [illegible] office.

"The West [illegible] proved that [illegible] treated with [illegible] which the [illegible]

NATIVE [illegible]

Ramona [illegible] Golden West [illegible] banquet to [illegible] Clarence [illegible] The gathering [illegible] of Mr. Jones [illegible] stallation of [illegible] the sound of [illegible] der and [illegible] years ago [illegible] San Francisco [illegible] eighty-seven [illegible] that [illegible] mana [illegible] mental [illegible]

Talks on Snake Culture

No. 20—*The Heroic Remedy*

Gwendolin made the mistake of her life when she turned down Charlie and married Henry. The latter was a handsome fellow, and had many attractive qualities, but he was fond of the cold bottles, and everybody knew it. The sages of the village wagged their gray beards and said that there would be the mischief to pay—and there was. Gwendolin thought that she could hold Henry steady, as a million other girls have thought, to their undoing; but when the novelty of matrimony wore off, Henry turned in to punish the bottles. He just simply let go all holds, and his conduct became a scandal. One evening he was romping blithely along a quiet street, headed for his favorite booze palace, when Charlie, his late rival, stopped him, and said: "Henry, I am going to give your head the worst punching it ever got, not necessarily for publication, but as a guarantee of good faith; and I am going to repeat the operation every time I hear that you have been drinking." Whereupon, without indulging in further platitudes or figures of speech, Charlie set to

work most adroitly, and punched up Henry's block until it was a sight to be seen. That happened a good many weeks ago—and it really happened—and a repetition of the corrective measure has not been necessary. Henry has become so virtuous that people are beginning to refer to him as a Shining Example, and Gwendolin has ceased splashing tears all over the furniture. Which true story shows that a man can quit drinking, under proper conditions.

MINES AND MINING.

RECEPTION TO BIG ENGINEER.

John Hays Hammond Guest of Sierra Madre Club.

He Speaks of Silver in the Oriental Trade.

While Metal Must Be Raised Nearer to Par.

John Hays Hammond was the guest of the leading mining men of this [illegible] and the Southwest, members of [illegible] Sierra Madre Club, at an informal [illegible] yesterday noon at the club-[illegible]. Mr. Hammond is a charter [illegible]ber of the club, and is also presi[illegible] of the Rocky Mountain Club of [illegible] York. The eminent engineer was [illegible]ded by Dr. Lindley of Lakewood, [illegible] J., and Engineer Berry of his staff, [illegible] are accompanying him on his [illegible]. Among the guests was an old [illegible]mate at Yale, F. E. Brown, now [illegible] Los Angeles.

Frank G. Tyrrell presided, and after [illegible] luncheon, delivered the address of [illegible]come in which he referred to Mr. [illegible]mmond's life work and his success. [illegible]aking of him as a man who had [illegible]e things," and of whom all Amer[illegible]s and all mining men were proud. [illegible]sponding Mr. Hammond delivered [illegible] brief talk on affairs of the day de[illegible]ing his attention chiefly to the sil[illegible] question as related to oriental [illegible], the phase that is being most [illegible]ssed now. He said that America [illegible]uld seek and cultivate the trade of

[illegible] and the Far East. The Pacific [illegible] was especially interested in [illegible] but the difference in exchange [illegible] a serious problem. China on a [illegible] basis with low wages was in a [illegible] to become a competitor rather [illegible] a buyer in many lines. Some ac[illegible]ould be taken to raise the value [illegible]ver to nearer an equality with [illegible]. The problem was one that [illegible] require careful study by the [illegible]men of the near future.

Option Expires.

The Clark Copper Company, that [illegible]passed through many vicissitudes, [illegible]ain in difficulty. The option upon [illegible]Mexican properties secured some [illegible] ago, and limited to September 1, [illegible]run out, and no definite decision [illegible]been reached as to whether or not [illegible] be renewed, if favorable terms [illegible] be secured. Plans looking to this [illegible] are being considered, and the [illegible] expects to hear within a day [illegible] from the Mexican owners of the [illegible]mines, upon which it has been [illegible]ing a considerable sum in devel[illegible]ment. Some directors, it is assert[illegible]favor abandoning the property, [illegible] say if the option can be re[illegible] work will be continued and the [illegible] taken over later. This will all [illegible]ided at a meeting today or to[illegible]row.

Copper was reorganized a [illegible] or so ago, and it is stated has [illegible]stantial cash balance and 400,000 [illegible] in the treasury.

Gets, Picture Rock.

[illegible]old reports say the Mohawk [illegible]struck picture rock unexpectedly [illegible] the 600 level some 200 feet east of [illegible]main shaft. Its extent is not de[illegible]ined but it is said to be as im[illegible]as any made by that property [illegible]. The rock is sulphide seamed [illegible] fine gold. The drift is all in ore [illegible] a slice of the footwall, [illegible] which will go well into the thous[illegible]. It is asserted.

San Bernardino Strike.

[illegible]ood copper and gold strike is re[illegible]ported from San Bernardino by Kelly [illegible]rothers, operating at Lone Wil[illegible]lows. Two leads about a half [illegible] wide, [illegible] show lead croppings, as[illegible]ay to be 300 feet wide. Last will [illegible] about $10 gold and 4 per cent. cop[illegible]

Chase & Razor are getting ready [illegible] ship from the I-is, five miles west [illegible]erry, in the Silver Lake section.

Angelenos in Sonora.

L. Bell, a local mining man, has [illegible] left to Los Angeles from an ex[illegible]tended trip to Sonora, Mex., where he [illegible] went to work the Santa Rosalia de So[illegible]nora, the big Boleo Copper Com[illegible]pany's holdings in Lower California. [illegible] outcropping of the Santa Rosalia [illegible] mines is exceptionally good, show[illegible]ing copper stains and averag[illegible]ing 7 per cent.

Angeles people, who recently [illegible] over the Zubiate, one of the old[illegible]est mines in Sonora, about [illegible] miles east of Torres, plan to [illegible] development at an early date. [illegible] ores run fifty or sixty ounces [illegible].

The Imuris district a rich silver [illegible] has just been made in the

nth We T
ntil Cured
DISEASES

EE

ORES
RES

business you embark,
here for consultation,
here you can make you
ll the right location.

The Chronicle

Want

RECEPTION TO BIG ENGINEER.

John Hays Hammond Guest of Sierra Madre Club.

Speaks of Silver in the Oriental Trade.

Gold Must Be Raised Nearer to Par.

John Hays Hammond was the guest of honor at a meeting of mining men of this part of the Southwest, members of the Sierra Madre Club, at an informal luncheon Saturday noon at the clubhouse. Mr. Hammond is a charter member of the club, and is also president of the Rocky Mountain Club of New York. The eminent engineer was introduced by Dr. Lindley of Lakewood, and Engineer Berry of his staff, who are accompanying him on his tour. Among the guests was an old friend of Yale, F. E. Brown, now of Los Angeles.

Judge G. Tyrrell presided, and after luncheon, delivered the address of welcome in which he referred to Mr. Hammond's life work and his success, speaking of him as a man who had risen from the ranks, the end of whom all Americans and all mining men were proud. In responding Mr. Hammond delivered a talk on affairs of the day devoting his attention chiefly to the silver question as related to oriental trade, the phase that is being most discussed now. He said that America should seek and cultivate the trade of the Far East. The Pacific coast is especially interested in the difference in exchange value problem. China on a silver basis with low wages was in a position to become a competitor rather than a customer in many lines. Some action would have to be taken to raise the value of silver or lessen an equality with the gold standard was one that would require careful study by the statesmen of the near future.

Option Expires.

The Clark Copper Company, that has been through many vicissitudes, not without difficulty. The option upon the properties secured some time ago, and limited to September 1, has expired, and no definite decision has been reached as to whether or not the option will be renewed. If favorable terms can be secured, it is probable that Plans looking to this end will be considered, and the matter of terms is expected to be settled within a half a day or two. Mr. Ballinger, who has been in the restoration upon which it has been engaged, upon which a considerable sum in development work has been done, directors, it is asserted, are not abandoning the property, but if the option can be renewed it will be continued and the work pushed vigorously. This will all be determined by the meeting today or tomorrow.

Clark Picture Rock.

Reports say the "Mohawk picture rock unexpectedly found some 200 feet east of the original discovery. Its extent is not definitely known. It is said to be as impressive as that made by that property. The rock is sulphide seamed with the Secretary's drift is all in ore in favor of the footwall. Ballinger will go well into the thousands.

Recording Strike.

A copper and gold strike is reported from San Bernardino by Kelly, who is operating at Lone Wolf. Two fends about a half dozen good croppings, assaying as high as $40 per ton. Gold, last will hold and 4 per cent. copper.

Mr. Rose are getting ready to start the 1-2, five miles west of Silver Lake section.

Copper in Sonora.

The Post, a local mining man, has been treated with for the sale of which the Pennsylvania

NATIVE SON.

Ramona Parlor, Native Sons of the Golden West, gave a banquet to Thomas Clarence E. Mitchell, cafe on North Main of Mr. Jorgensen's stallions and mares, the mothers of which were given to Sonora, about 1850 by the Mexican Don Francisco Torres, plan to leave here at an early date. Years ago, when the Torres family owned the district a rich silver mine was discovered on the ranch, and sixty ounces of ore were taken out in a few days. Later the mine was reorganized a number of times, and it is stated has produced cash balances and $40,000 in the treasury.

EXPOSITION CATARRH REMEDY CO.

G. A. Dunsmoor, 1412 S. Los Angeles, Gentlemen: I have been a VARRH. I have suffered for years. For the past I was always short of breath. Choke up and would have a pain in the chest, and many times would stop up so I could not breathe through my nose. I would hawk and spit and have trouble with my throat. This was my condition when I began to use Shoop's Restorative. I feel like a new man. I feel like a million dollars. Shoop's Restorative has done wonders for me. (Signed)

Sierra Plata owned by J. C. Beasley. Four feet was uncovered at the 200 level that ran 400 ounces silver. This is one of the best showings made in the district on a new property; and practically assures a branch road to Imuras and a plant to treat the ore. Mr. Beasley has sold the Alaska, another old property carrying gold and copper, to a Boston syndicate that plans to spend $50,000 on development.

The Minas Prietas is working 500 or more men and making its usual monthly shipments.

The San Antonio Copper Company at San Antonio on the Yaqui River is developing with fifty or sixty men, driving its No. 5 tunnel to tap the big body encountered in the upper workings. This last tunnel will penetrate the ore body at a depth of 300 feet. The San Antonio is one of the biggest of the Sonora properties, rivaling Cananea in size and richness of its ore bodies. The ore runs about 5 per cent, and a plant will be installed as soon as the Southern Pacific reaches San Antonio.

Work has been started on the Ani-

Harold M. English.

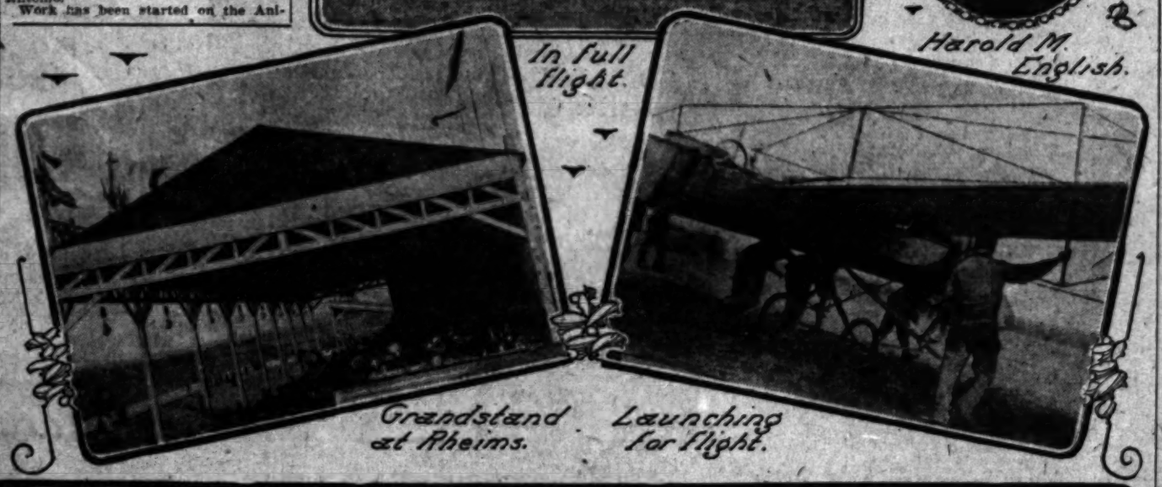

In full flight.

Grandstand at Rheims.

Launching for flight.

Glenn Curtiss' aeroplane.

Maneuvering for the start.

Scenes at the Great Aeroplane Contests at Rheims last month, photographed on the spot by Harold M. English of Los Angeles, showing the grand stand and great expanse of country over which the tests were made.

Mining Map.

The Chamber of Mines has published a leaflet in colors, on one side of which is a map of the mining districts of Nevada, California, Arizona and New Mexico, tributary to Los Angeles. It shows all roads pointing to Los Angeles, the coming port of the Pacific Coast, and from all the mining camps and centers red arrows indicate the course of empire and the natural channels of trade. The gold, silver, copper and oil production for 1908 of Arizona, California, Nevada and New Mexico is shown, as well as the possibilities in a shipping way between Los Angeles and ports to the south as far as Panama.

It bears the pictures of the officials and directors of the chamber, and is a creditable piece of work. Copies will be widely distributed over the great Goldfield camp and other mining camps, which the "Boosters" club will visit on its junket.

MARRIED—AND NOT.

Two Conflicting Accounts About Young Austermell, Reported to Have Left Portland.

A press dispatch received from Portland, Or., yesterday, states that D. M. Austermell of No. 4162 Halldale avenue, this city, has announced in Portland that his bride, with whom he eloped from Los Angeles a few days ago, is a daughter of Mrs. M. Pegram of Hope street.

Efforts last night to locate Mrs. Pegram proved fruitless. Austermell and his bride left Portland for Seattle yesterday.

W. T. Austermell received a telegram yesterday from his son stating that he had not eloped with any one and that he was not married, and that the report to that effect in Portland was a joke of some of his friends.

Employes at the MacFarland Shirt Company, No. 217 West Fourth street, state that Austermell is expected home the latter part of this week.

TRUSTY, ON TRUST, SKIPS.

J. W. Gardner, a trusty in the City Jail, where he was serving six months on a charge of larceny, made his escape yesterday forenoon and at a late hour last night had not been re-arrested. Gardner was arrested July 9 on a charge of stealing $25 from John Thompson, whom he found drunk on the street and took to his room at the Hotel Louise, No. 529 South Broadway. Gardner was an examplary prisoner at the City Jail. He was a fine mechanic with a thorough understanding of automobile machinery, and was, on that account, accorded a good deal of liberty while he took care of the police automobile at headquarters.

ANTI-VIVISECTIONISTS.

The California Anti-Vivisection Society will hold a meeting in the committee room of the Chamber of Commerce Friday afternoon at 3 o'clock. Several important matters will be taken up at this meeting

DESPAIR.

VETERAN TRIES TO END LIFE.

DEAF AND FEARING BLINDNESS, USES REVOLVER.

Found by Army Chums Lying on Bed With Bullet Hole Over His Right Ear—Surgeons Think He Will Die—Taken to County Hospital.

Deaf, in fear of becoming blind and losing the use of his legs, Ernest Schuman, a veteran of the Civil War, locked himself in his room at No. 864½ Temple street, last evening, and shot himself in the head. The revolver he used was a cheap affair of small caliber. He was found in agony several hours later and taken to the re-Receiving Hospital. Later he was taken to the County Hospital. He will probably die.

Schuman is a native of the northern part of Kansas and about 65 years old. He was only 16 years old when the Tenth Kansas Infantry was organized at the beginning of the war, but in order to enlist he gave his age as 18 and served throughout the struggle as a private. All his relatives are dead.

T. C. Kendall, an army comrade, and J. Leake, another old man, were his chums, and all lived at the same address. Kendall and Leake were away yesterday and did not return until 6 o'clock. Schuman, who was in the habit of taking a nap at noon, was still locked up in his room. His friends, alarmed, forced open the door and found him stretched on his bed with a bullet hole over his right ear. The pistol was on a chair nearby.

"I am going to see the doctor just once more," Kendall says his friend told him Sunday. "If I find that there is no hope for me, I don't think I care to live any longer."

CITY AUDITOR BLAMED.

Speaker at Meeting for Discussion of School Situation Charges Fault to Municipal Official.

Upon the shoulders of City Auditor Mushet was loaded the blame for all the troubles that obsess the school system of Los Angeles, by a speaker at a meeting last night in Simpson Auditorium, called for a discussion of the situation that now prevails in the city's educational institutions. T. S. Gibbon, who made the principal address, said that, had it not been for the position taken by the Auditor, there would have been no tangle. The City Council also was charged with lack of foresight in cutting down by $50,000 the appropriation desired by the Board of Education for the support of the schools.

This public official, according to the speaker, became offended at the Board of Education and at the City Superintendent of Schools, and made an attack upon them.

Six hundred persons, mostly women, attended the meeting, which was held under the auspices of the City Club. Frank G. Finlayson presided, and the speakers, in addition to Mr. Gibbon, were the City Superintendent and Meyer Lissner. Mayor Alexander, Councilman Wallace and J. M. Guinn were among those who had seats on the platform.

SAN BERNARDINO.

REVOLVER FALLS, MAN WOUNDED.

SMELTER FOREMAN RECEIVES PAINFUL INJURY.

While He Is Descending on Ladder His Firearm Tumbles Out of His Shirt Bosom and Strikes Against Round So That It Is Discharged. Sheriff Takes Rice to New Mexico.

(SPECIAL CORRESPONDENCE OF THE TIMES.)

SAN BERNARDINO, Sept. 21.—Word has been received here to the effect that Foreman Benjamin Cowan of the Polaris smelter, at Polaris, Ariz., a brother of Archie Cowan, conductor of a Santa Fé local between this city and Los Angeles, was accidentally shot and painfully injured Sunday.

His revolver dropped from his shirt bosom and was discharged. The bullet struck Cowan in the neck. It inflicted an ugly wound, and missed a vital spot by a narrow margin.

Cowan had discharged a Mexican and because of the latter's threats, Cowan placed a loaded 44 Colt in his shirt bosom. As he was descending a ladder at 2 o'clock Sunday morning the firearm fell, striking a rung in the ladder. Cowan, the blood spurting from the wound, climbed to the surface, walked to the company's office and awoke an employé, who assisted in bandaging the wound.

GOES WITH RICE.

Sheriff Romero of Las Vegas, N. M., left this morning for home having in custody Edward Rice. The latter is the Philippine soldier wanted on a charge of forging a pay check issued to a Santa Fé fireman at Las Vegas.

Rice is the prisoner who made a sensational escape from Romero at Needles. Being captured he was shot through the body by a Needles officer while making a jail break there. Although severely wounded, Rice escaped from the County Hospital. His sensational escapes and narrow escape from death have tamed him considerably.

REACHES CRUCIAL POINT.

The crucial point has been reached in drilling the city's new well in Lytle Creek. A depth of 655 feet has been acquired. The drill is now entering a strata of rock and cement. It is to pierce this strata that the well was originally started. The theory is that below this strata a mysterious river will be tapped. The river has been discovered at various points, but has defied drillers, who have always stopped at the upper crust of the cement blanket.

The City Council has fixed the tax rate at $1.75 in the old city, as compared to $2.12 last year, and $1.58 for the new city, as compared with $2.22 last year. This big reduction is due to the fact that but 20 cents has to be levied in the old city for the water bonds, as compared to 90 cents last year, and the transfer of the High School levy from the city to the county. The new county rate is $1.15 inside cities, and $1.60 outside. Last year's county rate was $1.60 inside and $2.20 outside.

Mrs. H. Marie Edwards has commenced suit against her husband, J. A. Edwards, for permanent support. She alleges that he deserted her and his family of three children fifteen years ago. He made a fortune in the real estate business in Los Angeles, and later launched into the general merchandise business at Hemet. The wife avers that the Hemet store was sold for $10,000 last year, and that he is now a general merchant at Crafton, this county.

BURGLAR CONFESSES.

Tells of Having Entered Various Homes and Taken Jewelry Since Recovered.

Hilden Hollquist, alleged to be a desperate and skillful burglar with a long string of charges against him, was arrested two days ago by Detectives Boyd and Jones. The news was suppressed by the officers in the hope of catching a confederate Hollquist was supposed to have in this city.

The prisoner, who was caught while feasting at the Bristol café, has confessed to the following burglaries, aggregating more than $2000 worth of jewels, all of which were recovered by the detectives: December 17, home of I. S. Taylor, at No. 1829 Orange street; August 13, home of J. C. Coyne, No. 1608 Ingram street; September 13, home of Al Levy, No. 747 South Union avenue; September 13, again, home of Mrs. W. A. Billings, No. 927 South Union avenue.

At the last-named place he is said to have stolen about $1000 worth of jewelry.

JURY ACQUITS HIM.

After several hours of deliberation, a jury in the United States District Court last night returned a verdict of not guilty in the case of W. T. Rice of San Diego, charged with forgery. Rice was arrested last April. He was alleged to have forged the name of Charles Ketchum to a Canadian money order and obtained $20 on the order at the San Diego postoffice. Rice fought the charge and, with decidedly favorable testimony, won his case.

NINE COBS for 15c

Nine cigars for 15 cents. Nine Havana cigars, mind you. The smoothest and softest smoke you've ever enjoyed. But probably the plainest looking, cheapest wrapped cigar in the world.

You get nothing but tobacco, no labels or lithographing or symmetrical labor. You can't smoke style, so there's no style to Cobs, just enjoyment. There's a yard of Havana in each package—each Cob is four inches long—open at both ends, so's to draw at once and burn everything down to the lip-hold. As good as any 10-cent cigar.

Geo. W. Walker
Distributor, Los Angeles

Auction
Fine Furniture, Rugs, Etc.
Removed from a private residence on Alvarado street, for convenience of sale to our salesroom, Second Floor.
830-32 So. Main St.
Friday, Sept. 24th
At 10 a. m. and 2 p. m.
Consisting of upholstered mahogany, parlor pieces, hand carved parlor cabinet, beautiful teakwood hand-carved ladies desk and chair, all brass beds have mattresses, upholstered mahogany davenport, fine cut-glassware, Royal Austrian china dinner set, silverware, hand painted china, quartered oak bookcase and private library of Standard works, all leather couch and Turkish chairs, vases, bric-a-brac, fine rockers in polished and mission oak, fine new Densmore typewriter and desk, maple and wicker rockers and chairs, drop head sewing machine, lace curtains, portieres, fine dressers and chiffoniers in tuna mahogany, curly birch, birdseye maple and quartered oak library table, morris chair, grandfather's mission clock, quartered oak and mahogany center stands, hanging mail mirror, fine old paintings and engravings, wicker settees, ladies' and gentlemen's chiffoniers, revolving office chairs, pedestal extension tables, leather seat dining chairs, buffet, side table, china closet, sectional bookcases, hall seat, hall tree, fine tuna mahogany Girardy upright piano, brussels, velvet, tapestry and axminister art squares, rugs and carpets, gas ranges, kitchen tables, utensils, etc., etc. This consignment of fine goods must and will be sold on this date, as owners are leaving the city.
RHOADES & HULL, AUCTIONEERS.
Successors to RHOADES & RHOADES
Phones: F 1259 Main 259

AUCTION
Auction Extraordinary
House and lot. Also handsome high grade furniture at auction.
Thursday, Sept. 23, 9:30 a. m.
2901 Hobart Boulevard
House contains 6 rooms, and is as modern as money could make it. Furniture is all of the very best obtainable. Valued at about $2000. Also Chickering Baby Grand piano, cost $1200. Property, furniture and piano will be offered as a whole at 9:30 a.m., with a right to reject any and all bids. If not sold, will then be sold separately. House and piano separate, and furniture by the piece. Satisfactory terms on house, piano and furniture strictly cash. Take West Adams car.
THE R. H. STROUSE CO., Auctioneers.
210 Central Bldg. Four Phones.

Auction
of high-grade furniture of an 8-room residence, removed for convenience of sale to 629 South Olive street.
Thursday, Sept. 23 at 10 a. m.
Comprising handsome mahogany and weathered oak rockers and tables, wicker and mahogany divans, beautiful Wilton rugs, same as new; brass enameled beds, bedding, mahogany, birdseye maple and oak chiffoniers and dressers; carved oak sideboard, extension table and chairs in leather, Persian rugs, Haviland china, 18 yards of new stair carpet one yard wide; gas range, kitchen utensils, etc. C. M. STEVENS, Auctioneer.

Auction
EXTRAORDINARY—Elegant new furniture outfit (six rooms) at auction—today—Wednesday, September 22, 9:30 a. m.
2510 S. VERMONT AVE.
Take W. Jefferson Car. Goods are 1st class. See Sunday Times for description of goods.
The R. H. STROUSE CO., Auctioneers.

Auction
Mortgage Foreclosure
Furniture, Carpets
Wednesday, Sept. 22nd
At 10 a. m. and 2 p. m.
830-32 South Main St.
A desirable lot of furniture and carpets will be sold to satisfy incumbrance, consisting in part of fine mission oak davenport, upholstered in Spanish leather; fine leather upholstered mission oak rockers, settee and chairs; 1 fine mahogany upright piano, wine cabinet, polished oak and maple rockers, fine dressers and chiffoniers in tuna mahogany, quartered oak and birdseye maple, enamels iron and all-brass beds, hair and other mattresses, polished oak and mission extension tables, buffets and china closets to match; leather seat dining chairs, silverware, couches, hall trees, settees, upholstered parlor pieces, wardrobes, center stands in oak, maple and tuna mahogany, mirror front folding beds, lace curtains, portieres, roll-top and standing office desks, cash registers, fine new typewriter and desk, fine ladies' and gents' chiffoniers, steel cots and clean pads, library table, beautiful Axminster, velvet, tapestry and Brussels and Ingrain art squares in Oriental and floral designs; carpets, rugs, cook stoves, ranges, refrigerators, kitchen tables, utensils, incubators, gasoline engines, soda fountains, hardware, cutlery, tools—in fact, everything for the home at your own price. RHOADES & HULL, Auctioneers. Successors to Rhoades & Rhoades. Phones F1259 Main 1259.

Auction
Wednesday, Sept. 22nd
At 10 a. m. and 2 p. m.
At Our Sales Room
747-749 South Spring St.
Our consignment is far above the average in both new and second-hand furniture, comprising upright and square pianos; fumed, golden, Flemish oak chairs and rockers, parlor stands and tables in brass, oak and mahogany; mahogany and oak desks, hall trees and reception chairs, leather and pigeon couches, dining set consisting of table, leather-seat chairs and buffet, also set of saddle-seat oak dining chairs, divan, parlor suit, mounted birds, bear skin rug, potted plants, office furniture, oriental rugs, Wilton velvet, high-grade Axminster, Smyrna, Brussels rugs, carpets, small rugs, art squares, linoleum, brass beds, brass trimmed beds, dressing tables in oak and mahogany, dressers, commodes and chiffoniers; also in oak and mahogany; hair and new silk floss mattresses, springs; Napoleon mahogany bed with solid mahogany high boy to match; cherry bedroom suit, springs, dishes, glassware, gas range, kitchen cabinet. This is a nice clean sale, free from junk, and anyone wanting to fit up a home will do well to attend.
REED & HAMMOND, Auctioneers.
F1240. Broadway 1240.

Auction
125 Head Cows, Horses and Hogs
On the old Gordan Ranch, one and one-half miles south of Artesia. Take Santa Ana electric to Artesia. Teams in waiting. At 10 o'clock a.m.
Thursday, Sept. 23
70 head of fine dairy cows, mostly Jerseys and Holsteins, a few Durhams, fresh and coming fresh, large rich milkers, in fine condition; in fact, all first-class dairy and family cows. 1 Holstein bull, 1 Durham bull, 6 head all-purpose horses, 40 head stock hogs. Implements—Wagons, mower, rakes, harness; in fact, all tools and implements for a 320-acre ranch. On account of ranch having been sold this stock and implements must and will be sold to the highest bidder. Positively no limit or reserve. Terms 6 months' time on sums over $50, with note and approved security. Discount for cash. Free lunch at noon. CHARLES STANSBURY, Owner. RHOADES & HULL, Auctioneers, successors to Rhoades & Rhoades. Office 626-632 S. Main st. Phones—F1259; Main 259.

Auction
Special
Men's Shoes, Clothing, Gents' Furnishings
Wednesday, September 22, at 10 a.m., at 730 So. Spring St. and 729 So. Main St., consisting of 500 pair Men's Shoes, Oxfords, Bluchers and Lace Tan and Vici Kids, Elkskin, 30 Men's Suits; 30 Knee Pants, Boys' Suits and Single Knee Pants, Shirts, Underwear and Hats. Also store fixtures, benches, shelving, and lot of other goods. This is a fresh stock of goods, and up-to-date. Must be sold without reserve or limit. L. A. AUCTION & COM. CO., General Auctioneers. 730 South Spring St. Phones—F1719; Broadway 1667.

Auction
Two desirable new houses at auction, WED., SEPT. 22, 3 P.M.
1932 and 1936 ECHO PARK AVE.
Hollywood car transfers to Elysian Park car. Each house has 5 rooms and are thoroughly modern.
The R. H. STROUSE CO., Auctioneers.

Auction
Account of sickness of owner, we will sell at auction the restaurant,
222 SAN PEDRO ST.,
Wednesday, Sept. 22, at 7:30 p.m.
THE R. H. STROUSE CO., Auctioneers.
210 Central Bldg. Four Phones.

Thos. B. Clark
AUCTIONEER
632 South Spring Street
F1907 Broadway 1931

BUSINESS. Barometer of the Markets—Commercial.

FINANCIAL.

OFFICE OF THE TIMES.
Los Angeles, Sept. 22, 1909.

BANK CLEARINGS. Bank clearings yesterday were $1,827,867.62. For the corresponding day of last week $1,736,842.27 for the same day of 1908, $1,581,126.61.

Today's clearings	$1,827,867.62
Sunday	1,917,997.43
Total	$3,905,304.45
Same time, 1908	3,519,681.19
Same time, 1907	3,201,629.83

Following are the quotations on general and mining securities listed on the Los Angeles Stock Exchange, ground floor, H W Hellman building, Fourth and Main streets, for yesterday's session of the exchange:

Oil Stocks.

	Bid.	Asked
Amalgamated Oil	$ 75.00	$ 90.00
American Crude Oil Co.	.42½	
Am. Petroleum (Ut.) com.	68.00	80.00
Associated Oil	34.12½	34.37½
Central Oil Co.	.32½	.33
Colorado Oil Co.	.45	.47½
Consolidated Oil		1.00
Continental Oil	1.22½	1.25
Eureka		1.30
Home Oil	.17½	.21
Independent Oil Co.	.11¾	.12
Mexican Petroleum		1.35
Mexican Pet. Ltd. pfd.	97.50	
Mexican Pet. Ltd. com.	27.50	29.12½
New York Mexican Co.		.02
Palmer Oil Co.		1.00
Peerless Oil Co.	.28	.31
Pittsburg Oil Co.		13.00
Shamrock Oil Co.		1.00
Tidewater Oil Co.	700.00	710.00
Union	134.75	
Union Pacific Co.	102.50	104.00
Union Pacific Co. com.	9.00	
Western Union	73.00	97.50

BANK STOCKS.

	Bid.	Asked.
All Night & Day Bank	$130.00	$150.00
American Savings Bank	145.00	
Bank of So. California	300.00	
Broadway Bank & Trust	120.00	122.50
California Savings Bank	114.00	160.00
Central National Bank	120.00	130.00
Citizens' National	215.12	225.00
Commercial National	200.00	
Equitable Savings Bank	160.00	152.00
Farmers & Mer. Nat'l	200.00	
First Savings Bank of L. A.	100.00	
First National	500.00	540.00
German-American Savings	125.00	250.00
Home Savings Bank	111.00	140.00
Los Angeles Trust Co.	115.00	
Merchants' National	300.00	
Merchants' Trust Co.	75.00	80.00
Nat'l Bank of California	150.00	
Security Savings Bank	250.00	111.00
Southern California Bank	350.00	400.00
Title Guarantee Trust Co.	70.00	80.00
Title Insurance & Trust Co.		
Union Trust Co.		
Western Trust & Savings Bank		
Southern H. T. & T. Co.		

INDUSTRIAL AND PUBLIC UTILITIES.

	Bid.	Asked.
Berlin D. W. & L. pfd.	$ [illegible]	$ [illegible]
Berlin D. W. & L. com.	1.00	1.10
Edison Electric pfd.	81.00	83.00
Edison Electric com.	60.00	62.00
Los Angeles Gas & E. Co.	48.00	49.00
Home Telephone pfd.	33.50	35.00
Home Telephone com.		17.12
Hutchinson & Co. pfd.	15.50	16.00
Hutchinson & Co. com.	2.75	3.00
Pacific L. & P. Co.	97.00	98.00
Pacific Light & Power Co.	96.00	97.00
Pasadena Gas & Elec. Co.	90.00	92.00
Pasadena H. T. & T. Co.		
Pasadena & Mt. L. Ry.		
Pasadena & Pac. Int. Ry.		
Pasadena H. T. & T. Co.		
Pasadena & Mt. L. Ry.		
Pasadena & Pac. Int. Ry.		
Redondo H. T. & T. Co.		
Redondo Ry. Co.		
Redondo Santa Barbara Elec.		
Redondo Water Co.		
Union Transportation Co.		
Union Water Co.		
Venice H. T. & T. Co.		
Venice Water Co.		
Southern H. T. & T. Co.		

SALES: 100 Union Oil at 34.37½@34.50; 200 Jade Oil at 11¼@11½; 10 Union Oil at 100.75; 10 Union Provident at 100.50.

MINING STOCKS.

CALIFORNIA.

	Bid.	Asked.
Miscellaneous—		
California Hills M. Co.	.11¾	
Consolidated Mines Co.	*1.20	*1.25
Mt. Gaines Con. M. Co.	.07	.08
MEXICO.		
Clark Copper Co.	.02¾	.03¼
Ironsides Mining Co.	.01	.02
NEVADA.		
Miscellaneous—	Bid.	Asked.
Dayton Consol.		.03¼
Goldfield Mines	6.12½	7.00
Jumbo M. & M. Co.	.09¾	.11¾
Goldfield District—		
Atlanta		.06
Blue Bull		.07
Columbia Mt.		.02
Combination Fr.		.03
Diamond Dick		.03
Florence		.02
Goldfield Bonanza		.03
Goldfield Con.		.03
Goldfield Daisy		.03
Goldfield Deep		.03
Goldfield Mohawk		.03
Goldfield Nevada		.03
Jumbo Extension		.03
Kendall		.03
Kewanas		.03
Laguna		.03
Lone Star		.03
Mayflower		.03
Nevada Hills		.03
Nevada Wonder		.03
Red Top		.03
Sandstorm		.03
Silver Pick		.03
Sylvania		.03
Tramp Con.		.03
Velvet		.03
Wonder		.03
Combination Fr.		.03
Tonopah District—		
Belmont		.73
Jim Butler		.17
Midway		.11
Montana Tonopah		.02
Tonopah Belmont		.73
Tonopah Extension		.14
Tonopah Mining		.03
Tonopah Midway		.11
Tonopah Montana		.02
Tonopah Nevada		.03
Tonopah Star		.03
Tonopah Western		.03
Tonopah Extension		.14
Tonopah Mining		.03
Tonopah Midway		.11
Tonopah Montana		.02
Tonopah Nevada		.03
Tonopah Star		.03
Tonopah Western		.03
Bullfrog District—		
Amethyst		.01
Big Four		.01
Bonnie Clair		.10
Montana		.04
Mayflower Con.		.14
Tramp Con.		.03
Other Districts—		
Rawhide		.21
New Hilda		.10
Pitts. S. P.		.21
Round Mtn.		.10
Sandy Cal.		.25
Fair Eagle		.01

SALES: 10,000 Jumbo Extension at 3¼; 1000 Jumbo Extension at 3¼; 1000 Jumbo Extension at 3¼; 1

WEATHER.

[illegible]

New York Money Market.

NEW YORK, Sept. 21.—Close: Prime mercantile paper, 4@5½ per cent. Sterling exchange steady, with actual business in bankers' bills at 4.84 7-20@4.84 2-5 for 60-day bills, and at 4.86 1-10 for demand. Commercial bills, 4.83¾@4.84¼. Bar silver, 51½. Mexican dollars, 41. Government bonds steady; railroads weak. Money on call firm, at 2½@3 per cent.; ruling rate, 2½; closing bid, 2%; offered at 2½. Time loans slightly softer and active; 60 days, 2½; 90 days, 2½@3; six months, 4¼.

Boston Copper Market.

Furnished by Logan & Bryan, Members New York and Boston Stock Exchanges, Bradbury building.)

BOSTON, Sept. 21.—Coppers continued active again today, with slightly lower prices. The selling, however, was unimportant and toward the close, small buying orders brought prices back to where they were at the opening. The extra dividend declared on Nipissing made that stock open up a point, and the strength was maintained all day. The Lewis bureau announced that, whatever negotiations have been going on between the Amalgamates and Guggenheim interests, were all off. This is probably only temporary and we look for favorable developments at any time. Following were closing quotations on the Boston Stock Exchange:

	Close—Bid.	Ask.
Ahmeek	220	
Adventure	2¾	
Ariz. Com.	45¾	46¼
Algodian	4¼	5
Arcadian	80	81
Allouez	50	60
Atlantic	9¾	10
Bay S. Gas	13	14
Butte & L.	23	23¼
Butte Coal.	28¾	29
Black Mtn.	2	3
Bos. & Mon.	140	
Bos. Cons.	11	11¼
Centennial	41	41¾
Cal. & Ariz.	100¼	
Cal. & Hec.	600	
Cons. Mer.	13	30
Cop. Range	61¼	62
Camb. Bly	1	7⅛
Davis D.	4 9-16	6 11-16
Daly West	1	3
Dennis. Cop.	1	2
East Butte	1¾	2
Elm River	1¾	2
Ely Cons.	1	2
Eagle	1	2
Franklin	4 1-16	4 1-8
Hancock	1,700	
Hedley	1	2
Helvetia	2¾	3
Indiana	1	2
Isle Royale	29¼	29½
Kerr. Cop.	2¾	3
La Salle	11¼	11½
Majestic	6	8
Miami	19¾	19¾
Mohawk	61¾	62

	Close— Bid.	Ask.
Michigan	10¾	11
Mass. Con.	1	2
Mayflower	50	60
Nev. Butte	13¾	13¾
Nev. Con.	20¾	20¾
Nev. Utah	1	1 3-16
Nipissing	12¾	12¾
Osceola	141	141
Old Domin.	19¾	20
Ohio	8¾	9
Ojibway	1	1
Old Cent.	1	1 1-16
Olla	3¾	4
Qtd. Cons.	7	7 1-16
Old Colony	68	
Phoenix	1	2
Parrott	21¾	22
Quincy	90	97
Santa Fe	2¾	3
Shannon	10¾	11
Sup. & Bos.	15¾	16
Sup. & Pitt.	13¾	14
Sup. Cop.	11¾	11¾
Tamarack	61¾	62
Trinity	11¾	12
Utah Con.	39	39¼
Utah Cop.	43¾	44
U.S.M. & S. com.	38¾	39¼
U.S.M. & S. pfd.	93¾	93¾
Victoria	3¾	4¼
Winona	1¾	2
Wolverine	157	160
Inspiration	7¾	7¾
La Rose	7¾	8
Mines Co.	87	89
Newhouse	5¾	5¾
Ohio	4¾	4 9-16
Roy Cent.	2¾	2¾
Shattuck	27¾	27¾
Swift	10¾	10¾
Tenn. Cop.	87	87¾
Yukon	14	14¼

Boston Stocks and Bonds.

BOSTON, Sept. 21.—Closing prices:

Money		Dom. pfd	104
Call loans	2¼@4	Am. Freq. Tube	3¾
Time loans	3½@4½	Am. Sugar	122¼
Bonds		Am. Sugar pfd	132
Atchison Adj. 4s	92	Am. Tel. & Tel.	142¾
Atchison 4s	100¼	Am. Woolen	29
Railroads		Am. Woolen pfd.	105
Atchison	112¾	Dominion C. & S.	87
Atchison pfd	104¾	Edison Elec. Ill.	252
Boston & Albany	220	Mass. Electric	14½
Boston Elevated	150	Mass. pfd	56
Boston Elevated	123	United Fruit	134
Fitchburg pfd	132	Unit. Shoe Mach.	45¾
N.Y., N.H. & H.	183½	Do. pfd	45¾
Old Colony	210	U. S. Rubber	24¾
Miscellaneous		U. S. Steel pfd	125¾
Am. Agr. Chem.	47		

Treasury Statement.

WASHINGTON, Sept. 21.—The condition of the treasury at the beginning of business today was as follows:

Trust fund—Gold coin, $567,762,889; silver dollars, $423,548,000; silver dollars of 1890, $4,485,000; silver certificates outstanding, $24,344,-040; $5 Standard silver dollars in the general fund, $4,882,685; current liabilities, $25,-543,482; working balance in treasury, $38,525,-749; in banks to credit of treasurer, $25,471,195; subsidiary silver coin, $27,286,425; minor coin, $2,961,625; total balance in general fund, $42,-802,547.

SAN FRANCISCO MARKETS.

FRUIT, GRAIN AND PRODUCE.

[ASSOCIATED PRESS NIGHT REPORT.]

SAN FRANCISCO, Sept. 21.—Fruits—Fancy apples, 1@1.50; common, 50@85.

Berries—Strawberries, 2.00@3.00; blackberries, 2.00@2.50; huckleberries, 10@12½; raspberries, 4.00@6.00.

Grapes—Ordinary, 40@75.

Pears—Common, 50; fancy 1.00; Bartlett, 1.75 @2.75.

Peaches—Common, 40; fancy, 75.

Plums—Common, 35; fancy, 75.

Pomegranates—50@100.

Quinces—50@65.

Oranges—Valencia, 2.50@3.00.

Mexican Limes—5.00@6.00.

Lemons—Common California, 1.50@2.50; good to choice, 3.00@3.50; fancy, 4.00@4.50.

Melons—Watermelons, 1.25@2.50; nutmegs, 40 @75; fancy cantaloupes, 1.50; common, 1.00.

Tropical fruits—Bananas, 75@1.00; pineapples, 2.00@2.75.

Flour—Family extras, 4.20@4.60; bakers extras, 4.20@4.60; Oregon and Washington, 5.10@ 5.40.

Wheat—Shipping, 1.67½@1.72½; milling, 1.75.

Barley—Feed, 1.36@1.37½; brewing, 1.40@ 1.42½.

Oats—Red, 1.70@1.80; white, 1.70@1.75; black, 2.30@2.70; gray.

Millstuffs—Middlings, 26.50@27.50; mixed feed, 25.00@30.00; rolled barley, 30.00@31.00; oatmeal, 4.00; oat groats, 4.00; rolled oats, 27.00@40.00.

Hay—Wheat, 15.00@18.50; wheat and oat, 14.00 @17.00; oat, wild, 11.00@14.00; oat, tame, 12.00 @17.00; barley, 10.00@12.50; alfalfa, 10.00@11.00; straw, 60@85.

Receipts—Flour, 70; wheat, 175; barley, 4695; oats, 2610; beans, 2265; corn, 80; potatoes, 4730; onions, 280; bran, 300; middlings, 270; hay, 89; hides, 780; wine, 46,000.

Hides—Salted, 15@16; lips, 4.10@4.20; small white, nom.; large white, 2.00@2.25.

Potatoes—Salinas Burbanks, 1.40@1.60; Merced Sweets, 1.60@1.75.

Onions—Fancy, 75; common, 65.

Vegetables—Green peas, 3@5; string beans, 3@5; egg plant, 25@75; green peppers, 25@60; tomatoes, 40@75; summer squash, 25@65; garlic, 4 @5.

Butter—Fancy creamery, 32; seconds, 30; fancy dairy, 28½; seconds, 25.

Cheese—New, 15@16; Young America, 16@17; Eastern, 18@19.

Eggs—Store, 24; fancy, 30.

Poultry—Live turkeys, 19@20; roosters, old, 4.00@5.00; roosters, young, 4.50@10.00; broilers, small, 2.00@4.00; broilers, large, 4.00@6.00; fryers, 5.00@6.00; hens, 5.00@12.00; ducks, old, 4.00@6.00; ducks, young, 4.00@5.00; geese, 2.00 @2.50; goslings, 2.00@2.50; pigeons, old, 1.00@ 1.50; pigeons, young, 2.00@2.25.

Callboard Sales.

SAN FRANCISCO, Sept. 21.—Wheat, steady; no trading; cash, 1.67½@1.72½; Barley—Steady; May, 1.40; cash, 1.36@1.37½. Corn—Steady; large yellow, 1.70@1.75. Afternoon session. Wheat—Steady; no trading. Barley —Steady; May, 1.40, bid; December, 1.41, bid; 1.41¼, ask.

San Francisco Dairy Market.

SAN FRANCISCO, Sept. 21.—Butter—Fancy creamery, 32; creamery seconds, 30; fancy dairy, 29½; dairy seconds, 25. Eggs—Store, 24; fancy ranch, 42½. Cheese—New, 15@16; Young America, 16@17.

Treasury Statement.

WASHINGTON, Sept. 21.—The condition of the treasury at the beginning of business today was as follows:

Trust fund—Gold coin, $567,762,889; silver dollars, $423,548,000; silver dollars of 1890, $4,485,000; silver certificates outstanding, $24,344,-040; $5 Standard silver dollars in the general fund, $4,882,685; current liabilities, $25,-543,482; working balance in treasury, $38,525,-749; in banks to credit of treasurer, $25,471,195; subsidiary silver coin, $27,286,425; minor coin, $2,961,625; total balance in general fund, $42,-802,547.

SAN FRANCISCO MARKETS.

FRUIT, GRAIN AND PRODUCE.

[ASSOCIATED PRESS NIGHT REPORT.]

SAN FRANCISCO, Sept. 21.—Fruits—Fancy apples, 1@1.50; common, 50@85.

Berries—Strawberries, 2.00@3.00; blackberries, 2.00@2.50; huckleberries, 10@12½; raspberries, 4.00@6.00.

Grapes—Ordinary, 40@75.

Pears—Common, 50; fancy 1.00; Bartlett, 1.75 @2.75.

Peaches—Common, 40; fancy, 75.

Plums—Common, 35; fancy, 75.

Pomegranates—50@100.

Quinces—50@65.

Oranges—Valencia, 2.50@3.00.

Mexican Limes—5.00@6.00.

Lemons—Common California, 1.50@2.50; good to choice, 3.00@3.50; fancy, 4.00@4.50.

Melons—Watermelons, 1.25@2.50; nutmegs, 40 @75; fancy cantaloupes, 1.50; common, 1.00.

Tropical fruits—Bananas, 75@1.00; pineapples, 2.00@2.75.

Flour—Family extras, 4.20@4.60; bakers extras, 4.20@4.60; Oregon and Washington, 5.10@ 5.40.

Wheat—Shipping, 1.67½@1.72½; milling, 1.75.

Barley—Feed, 1.36@1.37½; brewing, 1.40@ 1.42½.

Oats—Red, 1.70@1.80; white, 1.70@1.75; black, 2.30@2.70; gray.

Millstuffs—Middlings, 26.50@27.50; mixed feed, 25.00@30.00; rolled barley, 30.00@31.00; oatmeal, 4.00; oat groats, 4.00; rolled oats, 27.00@40.00.

Hay—Wheat, 15.00@18.50; wheat and oat, 14.00 @17.00; oat, wild, 11.00@14.00; oat, tame, 12.00 @17.00; barley, 10.00@12.50; alfalfa, 10.00@11.00; straw, 60@85.

Receipts—Flour, 70; wheat, 175; barley, 4695; oats, 2610; beans, 2265; corn, 80; potatoes, 4730; onions, 280; bran, 300; middlings, 270; hay, 89; hides, 780; wine, 46,000.

Hides—Salted, 15@16; lips, 4.10@4.20; small white, nom.; large white, 2.00@2.25.

Potatoes—Salinas Burbanks, 1.40@1.60; Merced Sweets, 1.60@1.75.

Onions—Fancy, 75; common, 65.

Vegetables—Green peas, 3@5; string beans, 3@5; egg plant, 25@75; green peppers, 25@60; tomatoes, 40@75; summer squash, 25@65; garlic, 4 @5.

Butter—Fancy creamery, 32; seconds, 30; fancy dairy, 29½; seconds, 25.

Cheese—New, 15@16; Young America, 16@17; Eastern, 18@19.

Eggs—Store, 24; fancy, 30.

Poultry—Live turkeys, 19@20; roosters, old, 4.00@5.00; roosters, young, 4.50@10.00; broilers, small, 2.00@4.00; broilers, large, 4.00@6.00; fryers, 5.00@6.00; hens, 5.00@12.00; ducks, old, 4.00@6.00; ducks, young, 4.00@5.00; geese, 2.00 @2.50; goslings, 2.00@2.50; pigeons, old, 1.00@ 1.50; pigeons, young, 2.00@2.25.

Callboard Sales.

SAN FRANCISCO, Sept. 21.—Wheat, steady; no trading; cash, 1.67½@1.72½; Barley—Steady; May, 1.40; cash, 1.36@1.37½. Corn—Steady; large yellow, 1.70@1.75. Afternoon session. Wheat—Steady; no trading. Barley —Steady; May, 1.40, bid; December, 1.41, bid; 1.41¼, ask.

San Francisco Dairy Market.

SAN FRANCISCO, Sept. 21.—Butter—Fancy creamery, 32; creamery seconds, 30; fancy dairy, 29½; dairy seconds, 25. Eggs—Store, 24; fancy ranch, 42½. Cheese—New, 15@16; Young America, 16@17.

New York Bond Market.

[Furnished by Logan & Bryan, Members New York and Boston Stock Exchanges, Bradbury building.]

NEW YORK, Sept. 21.—Following were the closing quotations on the bonds:

	Bid.	Asked.
Am. Tel. & Tel. Conv. 4s	102¾	103¼
Am. Tobacco 4s	80	80½
Am. Tobacco 6s	111	111½
Atchison General 4s	102½	103
Atchison Conv. 4s	110¾	110¾
Atchison Adj. 4s	92	92¼
Atchison Adj. 4s stamped		
Atchison Conv. 5s	110¼	110¾
Atlantic C. L. L. & Nat. 4s		91
Baltimore & Ohio 4s	97¾	98
Baltimore & Ohio 5s	102¾	103
Brooklyn Rapid T. 5s	97¾	98
Can. Sou. 1st 5s	106¾	106¾
C. & O. 4½s	96¾	96¾
C. B. & Q. Gen. Mtg. 4s	97¾	97¾
C. B. & Q. Joint 4s	97	97¼
C. B. & Q. Ills. 4s	100¾	100¾
C. B. & Q. Denver 4s	91	91¼
Central Pacific first 6s	107¾	107¾
Chicago & East Ills. 6s	115	116
C. H. I. & P. Ref. 4s	87¾	88
C. H. I. & P. Col. trust 4s	70¾	71
Colo. & Sou. first 4s	94¾	95
Denver & Rio Grande 4s	97¾	98
Del. & Hudson conv. 4s	102½	102¾
Erie gen. conv. F. L. 4s	80¾	81
Int. Met. 4½s	87¾	88¼
Japanese 4s		87¾
Japanese first 4½s		97¾
Japanese second 4½s		87¾
L. & N. Uni. 4s	96¾	96¾
M. K. & Texas 4½s	97¾	98
Missouri Pacific 4s	82	82¼
New York Central 3½s	101¾	101¾
N. Y. Cent. L. S. 3½s	97¾	98
N. Y. City 4½s of 1957	110¾	110¾
Norfolk & Western 6s	111¾	111¾
Norfolk & W. conv. 4s	97¾	98
N. Pac. Gen. 4s	96¾	96¾
Northern Pacific P. L. 4s	100¾	100¾
Northern Pacific 3s	68¾	69
Oregon Short Line 4s	97¾	98
Oregon Ry. & Nav. 4s	97¾	98
Pa. Railway 3s of 1908	96¾	96¾
Philippine Railway 4s	75	76
Reading Gen. 4s	87¾	88
Rock Island gen. 4s	70¾	71
Rock Island ref. 4s	87¾	88
Southern Pacific 4s	97¾	98
Southern Pacific 1st ref. 4s	94¾	95
Southern Pacific Col. 4s	97¾	98
Southern Railway 5s	103¾	103¾
St. L. & S. F. ref. 4s	81	82
Union Pacific first 4s	100¾	100¾
Union Pacific conv. 4s	117¾	117¾
Union Pacific ref. 4s	98¾	98¾
U. S. Steel S. F. 5s	102¾	102¾
U. S. 2s Registered	100¾	100¾
U. S. 2s Coupon	100¾	100¾
U. S. 3s Registered	102¾	102¾
U. S. 3s Coupon	102¾	102¾
U. S. 4s Registered	117¾	117¾
U. S. 4s Coupon	117¾	
United Railway S. F. 4s	76¾	77
United Ry. St. L. 4s	84	
Western Union 4½s	99¾	99¾
Westinghouse Conv. 5s	94	94½
Wisconsin Central 4s	87¾	87¾
West Shore 4s	102¾	102¾

SALES: 1,571,500 shares.

MONEY: Opened 2 per cent; highest, 2 per cent; lowest, 2 per cent.; last loan, 2 per cent.; closed, 2@2½ per cent.; ruling rate, 2 per cent.

New York Bond Market.

[Furnished by Logan & Bryan, Members New York and Boston Stock Exchanges, Bradbury building.]

NEW YORK, Sept. 21.—Following were the closing quotations on the bonds:

	Bid.	Asked.
Am. Tel. & Tel. Conv. 4s	102¾	103¼
Am. Tobacco 4s	80	80½
Am. Tobacco 6s	111	111½
Atchison General 4s	102½	103
Atchison Conv. 4s	110¾	110¾
Atchison Adj. 4s stamped		
Atchison Conv. 5s	110¼	110¾
Atlantic C. L. L. & Nat. 4s		91
Baltimore & Ohio 4s	97¾	98
Baltimore & Ohio 5s	102¾	103
Brooklyn Rapid T. 5s	97¾	98
Can. Sou. 1st 5s	106¾	106¾
C. & O. 4½s	96¾	96¾
C. B. & Q. Gen. Mtg. 4s	97¾	97¾
C. B. & Q. Joint 4s	97	97¼
C. B. & Q. Ills. 4s	100¾	100¾
C. B. & Q. Denver 4s	91	91¼
Central Pacific first 6s	107¾	107¾
Chicago & East Ills. 6s	115	116
C. H. I. & P. Ref. 4s	87¾	88
C. H. I. & P. Col. trust 4s	70¾	71
Colo. & Sou. first 4s	94¾	95
Denver & Rio Grande 4s	97¾	98
Del. & Hudson conv. 4s	102½	102¾
Erie gen. conv. F. L. 4s	80¾	81
Int. Met. 4½s	87¾	88¼
Japanese 4s		87¾
Japanese first 4½s		97¾
Japanese second 4½s		87¾
L. & N. Uni. 4s	96¾	96¾
M. K. & Texas 4½s	97¾	98
Missouri Pacific 4s	82	82¼
New York Central 3½s	101¾	101¾
N. Y. Cent. L. S. 3½s	97¾	98
N. Y. City 4½s of 1957	110¾	110¾
Norfolk & Western 6s	111¾	111¾
Norfolk & W. conv. 4s	97¾	98
N. Pac. Gen. 4s	96¾	96¾
Northern Pacific P. L. 4s	100¾	100¾
Northern Pacific 3s	68¾	69
Oregon Short Line 4s	97¾	98
Oregon Ry. & Nav. 4s	97¾	98
Pa. Railway 3s of 1908	96¾	96¾
Philippine Railway 4s	75	76
Reading Gen. 4s	87¾	88
Rock Island gen. 4s	70¾	71
Rock Island ref. 4s	87¾	88
Southern Pacific 4s	97¾	98
Southern Pacific 1st ref. 4s	94¾	95
Southern Pacific Col. 4s	97¾	98
Southern Railway 5s	103¾	103¾
St. L. & S. F. ref. 4s	81	82
Union Pacific first 4s	100¾	100¾
Union Pacific conv. 4s	117¾	117¾
Union Pacific ref. 4s	98¾	98¾
U. S. Steel S. F. 5s	102¾	102¾
U. S. 2s Registered	100¾	100¾
U. S. 2s Coupon	100¾	100¾
U. S. 3s Registered	102¾	102¾
U. S. 3s Coupon	102¾	102¾
U. S. 4s Registered	117¾	117¾
U. S. 4s Coupon	117¾	
United Railway S. F. 4s	76¾	77
United Ry. St. L. 4s	84	
Western Union 4½s	99¾	99¾
Westinghouse Conv. 5s	94	94½
Wisconsin Central 4s	87¾	87¾
West Shore 4s	102¾	102¾

SALES: 1,571,500 shares.

MONEY: Opened 2 per cent; highest, 2 per cent; lowest, 2 per cent.; last loan, 2 per cent.; closed, 2@2½ per cent.; ruling rate, 2 per cent.

New York Bond Market.

[Furnished by Logan & Bryan, Members New York and Boston Stock Exchanges, Bradbury building.]

NEW YORK, Sept. 21.—Following were the closing quotations on the bonds:

	Bid.	Asked.
Am. Tel. & Tel. Conv. 4s	102¾	103¼
Am. Tobacco 4s	80	80½
Am. Tobacco 6s	111	111½
Atchison General 4s	102½	103
Atchison Conv. 4s	110¾	110¾
Atchison Adj. 4s stamped		
Atchison Conv. 5s	110¼	110¾
Atlantic C. L. L. & Nat. 4s		91
Baltimore & Ohio 4s	97¾	98
Baltimore & Ohio 5s	102¾	103
Brooklyn Rapid T. 5s	97¾	98
Can. Sou. 1st 5s	106¾	106¾
C. & O. 4½s	96¾	96¾
C. B. & Q. Gen. Mtg. 4s	97¾	97¾
C. B. & Q. Joint 4s	97	97¼
C. B. & Q. Ills. 4s	100¾	100¾
C. B. & Q. Denver 4s	91	91¼
Central Pacific first 6s	107¾	107¾
Chicago & East Ills. 6s	115	116
C. H. I. & P. Ref. 4s	87¾	88
C. H. I. & P. Col. trust 4s	70¾	71
Colo. & Sou. first 4s	94¾	95
Denver & Rio Grande 4s	97¾	98
Del. & Hudson conv. 4s	102½	102¾
Erie gen. conv. F. L. 4s	80¾	81
Int. Met. 4½s	87¾	88¼
Japanese 4s		87¾
Japanese first 4½s		97¾
Japanese second 4½s		87¾
L. & N. Uni. 4s	96¾	96¾
M. K. & Texas 4½s	97¾	98
Missouri Pacific 4s	82	82¼
New York Central 3½s	101¾	101¾
N. Y. Cent. L. S. 3½s	97¾	98
N. Y. City 4½s of 1957	110¾	110¾
Norfolk & Western 6s	111¾	111¾
Norfolk & W. conv. 4s	97¾	98
N. Pac. Gen. 4s	96¾	96¾
Northern Pacific P. L. 4s	100¾	100¾
Northern Pacific 3s	68¾	69
Oregon Short Line 4s	97¾	98
Oregon Ry. & Nav. 4s	97¾	98
Pa. Railway 3s of 1908	96¾	96¾
Philippine Railway 4s	75	76
Reading Gen. 4s	87¾	88
Rock Island gen. 4s	70¾	71
Rock Island ref. 4s	87¾	88
Southern Pacific 4s	97¾	98
Southern Pacific 1st ref. 4s	94¾	95
Southern Pacific Col. 4s	97¾	98
Southern Railway 5s	103¾	103¾
St. L. & S. F. ref. 4s	81	82
Union Pacific first 4s	100¾	100¾
Union Pacific conv. 4s	117¾	117¾
Union Pacific ref. 4s	98¾	98¾
U. S. Steel S. F. 5s	102¾	102¾
U. S. 2s Registered	100¾	100¾
U. S. 2s Coupon	100¾	100¾
U. S. 3s Registered	102¾	102¾
U. S. 3s Coupon	102¾	102¾
U. S. 4s Registered	117¾	117¾
U. S. 4s Coupon	117¾	
United Railway S. F. 4s	76¾	77
United Ry. St. L. 4s	84	
Western Union 4½s	99¾	99¾
Westinghouse Conv. 5s	94	94½
Wisconsin Central 4s	87¾	87¾
West Shore 4s	102¾	102¾

SALES: 1,571,500 shares.

MONEY: Opened 2 per cent; highest, 2 per cent; lowest, 2 per cent.; last loan, 2 per cent.; closed, 2@2½ per cent.; ruling rate, 2 per cent.

New York Metal Market.

NEW YORK, Sept. 21.—London tin was higher today with spot quoted at £138 10s and futures at £138 17s 6d, but the local market was easy and a shade lower. Closing quotations: Spot and Sept., $0.13@30.25; Oct., $0.30@ 30.35; Nov., $0.25@30.40; Dec., $0.30@30.45.

Standard copper easy; spot, Sept. and Oct., 12.90@12.95; Nov., 12.60@12.75; Dec., 12.60@12.75. London was higher with spot at £59 5s, and futures £59 15s. Local dealers quoted Lake copper at 13.00@13.25; electrolytic at 12.75@ 13.00, and casting at 12.62½@12.87½.

Lead quiet; spot 4.30@4.37½, New York, and 4.30@4.40 East St. Louis. London unchanged at £11 12s 6d.

Spelter quiet and unchanged at 5.70@5.75.

New York and 5.90@5.65 East St. Louis. London unchanged at £23.

London iron market higher. No change locally.

New York Money Market.

NEW YORK, Sept. 21.—Close: Prime mercantile paper, 4@5½ per cent. Sterling exchange steady, with actual business in bankers' bills at 4.84 7-20@4.84 2-5 for 60-day bills, and at 4.86 1-10 for demand. Commercial bills, 4.83¾@4.84¼. Bar silver, 51½. Mexican dollars, 41. Government bonds steady; railroads weak. Money on call firm, at 2½@3 per cent.; ruling rate, 2½; closing bid, 2%; offered at 2½. Time loans slightly softer and active; 60 days, 2½; 90 days, 2½@3; six months, 4¼.

Boston Copper Market.

Furnished by Logan & Bryan, Members New York and Boston Stock Exchanges, Bradbury building.)

BOSTON, Sept. 21.—Coppers continued active again today, with slightly lower prices. The selling, however, was unimportant and toward the close, small buying orders brought prices back to where they were at the opening. The extra dividend declared on Nipissing made that stock open up a point, and the strength was maintained all day. The Lewis bureau announced that, whatever negotiations have been going on between the Amalgamates and Guggenheim interests, were all off. This is probably only temporary and we look for favorable developments at any time. Following were closing quotations on the Boston Stock Exchange:

	Close— Bid.	Ask.
Ahmeek	220	
Adventure	2¾	
Ariz. Com.	45¾	46¼
Algodian	4¼	5
Arcadian	80	81
Allouez	50	60
Atlantic	9¾	10
Bay S. Gas	13	14
Butte & L.	23	23¼
Butte Coal.	28¾	29
Black Mtn.	2	3
Bos. & Mon.	140	
Bos. Cons.	11	11¼
Centennial	41	41¾
Cal. & Ariz.	100¼	
Cal. & Hec.	600	
Cons. Mer.	13	30
Cop. Range	61¼	62
Camb. Bly	1	7⅛
Davis D.	4 9-16	6 11-16
Daly West	1	3
Dennis. Cop.	1	2
East Butte	1¾	2
Elm River	1¾	2
Ely Cons.	1	2
Eagle	1	2
Franklin	4 1-16	4 1-8
Hancock	1,700	
Hedley	1	2
Helvetia	2¾	3
Indiana	1	2
Isle Royale	29¼	29½
Kerr. Cop.	2¾	3
La Salle	11¼	11½
Majestic	6	8
Miami	19¾	19¾
Mohawk	61¾	62

	Close— Bid.	Ask.
Michigan	10¾	11
Mass. Con.	1	2
Mayflower	50	60
Nev. Butte	13¾	13¾
Nev. Con.	20¾	20¾
Nev. Utah	1	1 3-16
Nipissing	12¾	12¾
Osceola	141	141
Old Domin.	19¾	20
Ohio	8¾	9
Ojibway	1	1
Old Cent.	1	1 1-16
Olla	3¾	4
Qtd. Cons.	7	7 1-16
Old Colony	68	
Phoenix	1	2
Parrott	21¾	22
Quincy	90	97
Santa Fe	2¾	3
Shannon	10¾	11
Sup. & Bos.	15¾	16
Sup. & Pitt.	13¾	14
Sup. Cop.	11¾	11¾
Tamarack	61¾	62
Trinity	11¾	12
Utah Con.	39	39¼
Utah Cop.	43¾	44
U.S.M. & S. com.	38¾	39¼
U.S.M. & S. pfd.	93¾	93¾
Victoria	3¾	4¼
Winona	1¾	2
Wolverine	157	160
Inspiration	7¾	7¾
La Rose	7¾	8
Mines Co.	87	89
Newhouse	5¾	5¾
Ohio	4¾	4 9-16
Roy Cent.	2¾	2¾
Shattuck	27¾	27¾
Swift	10¾	10¾
Tenn. Cop.	87	87¾
Yukon	14	14¼

Boston Stocks and Bonds.

BOSTON, Sept. 21.—Closing prices:

Money		Dom. pfd	104
Call loans	2¼@4	Am. Freq. Tube	3¾
Time loans	3½@4½	Am. Sugar	122¼
Bonds		Am. Sugar pfd	132
Atchison Adj. 4s	92	Am. Tel. & Tel.	142¾
Atchison 4s	100¼	Am. Woolen	29
Railroads		Am. Woolen pfd.	105
Atchison	112¾	Dominion C. & S.	87
Atchison pfd	104¾	Edison Elec. Ill.	252
Boston & Albany	220	Mass. Electric	14½
Boston Elevated	150	Mass. pfd	56
Boston Elevated	123	United Fruit	134
Fitchburg pfd	132	Unit. Shoe Mach.	45¾
N.Y., N.H. & H.	183½	Do. pfd	45¾
Old Colony	210	U. S. Rubber	24¾
Miscellaneous		U. S. Steel pfd	125¾
Am. Agr. Chem.	47		

Treasury Statement.

WASHINGTON, Sept. 21.—The condition of the treasury at the beginning of business today was as follows:

Trust fund—Gold coin, $567,762,889; silver dollars, $423,548,000; silver dollars of 1890, $4,485,000; silver certificates outstanding, $24,344,-040; $5 Standard silver dollars in the general fund, $4,882,685; current liabilities, $25,-543,482; working balance in treasury, $38,525,-749; in banks to credit of treasurer, $25,471,195; subsidiary silver coin, $27,286,425; minor coin, $2,961,625; total balance in general fund, $42,-802,547.

SAN FRANCISCO MARKETS.

FRUIT, GRAIN AND PRODUCE.

[ASSOCIATED PRESS NIGHT REPORT.]

SAN FRANCISCO, Sept. 21.—Fruits—Fancy apples, 1@1.50; common, 50@85.

Berries—Strawberries, 2.00@3.00; blackberries, 2.00@2.50; huckleberries, 10@12½; raspberries, 4.00@6.00.

Grapes—Ordinary, 40@75.

Pears—Common, 50; fancy 1.00; Bartlett, 1.75 @2.75.

Peaches—Common, 40; fancy, 75.

Plums—Common, 35; fancy, 75.

Pomegranates—50@100.

Quinces—50@65.

Oranges—Valencia, 2.50@3.00.

Mexican Limes—5.00@6.00.

Lemons—Common California, 1.50@2.50; good to choice, 3.00@3.50; fancy, 4.00@4.50.

Melons—Watermelons, 1.25@2.50; nutmegs, 40 @75; fancy cantaloupes, 1.50; common, 1.00.

Tropical fruits—Bananas, 75@1.00; pineapples, 2.00@2.75.

Flour—Family extras, 4.20@4.60; bakers extras, 4.20@4.60; Oregon and Washington, 5.10@ 5.40.

Wheat—Shipping, 1.67½@1.72½; milling, 1.75.

Barley—Feed, 1.36@1.37½; brewing, 1.40@ 1.42½.

Oats—Red, 1.70@1.80; white, 1.70@1.75; black, 2.30@2.70; gray.

Millstuffs—Middlings, 26.50@27.50; mixed feed, 25

THE CITY IN BRIEF

For a rainy day.

TODAY AND TONIGHT.

THEATERS.

Auditorium—"The Witching Hour".....2:30 and 8:15 p.m.
Belasco—"Classmates".....8:15 p.m.
Burbank—"The Three of Us".....8:15 p.m.
Grand—Melodrama.....8:15 p.m.
Los Angeles—Vaudeville.....2:30 and 8:15 p.m.
Majestic—"The Politicians".....2:30 and 8:15 p.m.
Mason—"The Fighting Hope".....2:30 and 8:15 p.m.
Orpheum—Vaudeville.....2:30 and 8:15 p.m.
Unique—Vaudeville.....7:45 p.m.

VARIOUS PUBLIC GATHERINGS.

California Retail Grocers' and Merchants' Association Convention, Lincoln Hall, 720 South Grand avenue.....9:30 a.m.
Home Defenders—Excursion to Long Beach. Leave Sixth-street depot.....2:00 p.m.
Republican city convention—Shrine Auditorium.....8:00 p.m.

COMING EVENTS ELSEWHERE.

Hollywood—Tunnel day reception.....2:00 p.m.

LECTURES.

Oxford Teachers—Before Friday Morning Club, No. 536 South Hill street.....10:00 a.m.

CIRCUS.

Washington street, between Main and Grand avenue.....2:00 and 8:00 p.m.
Parade leaves grounds.....10:30 a.m.

GAMES.

Baseball—Vernon vs. Sacramento at Chutes Park.....2:45 p.m.

FREE LECTURES.

San Joaquin Valley—Free lecture and conversation every evening. No. 231 South Spring street.....8:00 p.m.
"THE LAND AND ITS FATNESS."
Permanent exhibit, Chamber of Commerce building, Broadway.

INFORMATION BUREAU.

Times Branch Office, No. 531 South Spring.

HOTELS AND RESORTS.

For details see page 4, Part I.

NEWS AND BUSINESS.

Complimentary to Students.

The faculty and students of the Los Angeles Business College will entertain former students and college friends, on Friday evening, October 1, at No. 417 West Fifth street.

Forester to Speak.

Forester Pinchot will deliver an address at the Woman's Clubhouse, No. 540 South Figueroa street, this morning at 11 o'clock, under the auspices of the Friday Morning Club. All club women are invited.

Loses Some Jewelry.

A. E. Ditch of No. 923 Buena Vista street reported to the police yesterday the theft of a watch, a pearl-set cross, a bracelet, and opal, turquoise and emerald rings. A suit, $14 and a knife have been stolen from J. W. Finch's room at No. 522 Towne avenue.

Educational Rally.

The Annual Educational Rally of the Young Woman's Christian Association will be held at the building on Fifth street tomorrow evening. Brief talks will be made by Miss Carolyn L. Patch, territorial secretary; Miss Cora L. Tatham, general secretary, and Miss Josephine Stone, educational secretary. A popular musical programme will be given by the European Male Quartette. All faculty members will be present to meet prospective pupils and friends. Classes will open next Monday.

Jom Kipur Services.

Congregation Paola Zedeck will observe Atonement Day (Jom Kipur) at Masonic Temple, beginning Friday evening, at 5 o'clock, by chanting of Kol Nidrei and concluding at sundown the following day by chanting of Neila. Frank Lewin will address the congregation on "Jehova, the Loving and Patient," preceded by a few minutes talk on "Our Aim." Saturday morning's subject will be "The Fifth Commandment Reversed." The speaker will review the duties of children toward their parents and dwell on the duty of parents towards their children.

BREVITIES.

A normal training class for teachers in the Dunning system of music study will open October 4. Apparatus and certificate to teach given. Miss Gertrude Paine, Mrs. Dunning's only authorized teacher of teachers, will conduct the class. Address 1022 S. Burlington avenue. Telephone West 1374 for appointment.

Replies to "The Times Want Ads," addressed to the Branch Office, No. 531 South Spring, may be left for delivery at the Main Office. They will be promptly sent to the Branch Office.

Don't forget if you are looking for a pair of shoes to see the bargains at A. J. Hamilton & Son.

For typewriting and notary public go to Grace H. Blair, 315 Union Trust Bldg.

Model-fitting patterns cut to measure, Rosenblieet, Ladies' Tailor, 1039 W. 7th.

Natick House serves best meals 25c; Sunday eve dinner 35c. Hart Bros.

J. Kora, Tailor, removed 740 S. Bdwy.

Dr. Logan, leading oculist, 415 Spring.

WOMEN MISSSIONARIES COMING.

Large Party Leave Cincinnati to Attend National Meeting of Society in Los Angeles.

[BY DIRECT WIRE TO THE TIMES.]

CINCINNATI (O.) Sept. 21.—[Exclusive Dispatch.] A large party of Cincinnati women left here this morning in a special car for Los Angeles, where they will attend the national meeting of the Woman's Home Missionary Society of the Methodist church. They will go from Chicago to Seattle, over the Northern Pacific. They intend to hold big rallies in the churches of all the large cities they visit, and at Portland, Or., will establish another of their homes for the Chinese and Japanese women of the Northwest.

Among those who left Cincinnati today are: Mrs. George H. Thompson, national treasurer; Mrs. F. A. Aiken, recording secretary; Miss Ella Ely, Mrs. Thomas King, Mrs. Clara Roach, Mrs. D. L. Williams, Mrs. O. P. McCarty and Mrs. George O. March. They will be joined in Chicago tomorrow by all the women going from east of the Mississippi and will occupy a special train for the entire journey.

LEGALIZES SPANKING.

Teacher Has Right to Whip Pupil Who Smokes and Kicks Her on Shins.

[BY DIRECT WIRE TO THE TIMES.]

ST. LOUIS (Mo.) Sept. 21.—[Exclusive Dispatch.] Judge Henry Pfeffle today decided that a school principal has a right to whip a pupil who smokes cigarettes.

Miss Edith G. Campbell, principal of the Des Peres school, was the defendant in a suit for $500, brought by Anthony Komrska. Komrska's son, Joseph, 10 years old, was in court in the double role of prosecuting witness and Exhibit A.

Miss Campbell on the witness stand admitted that she turned Joseph over her knee and spanked him with a hickory switch.

"Why did you do that?" asked the judge.

"I caught him smoking cigarettes," said Miss Campbell.

"But you whipped him very hard, didn't you?"

"I didn't mean to at first, but after I struck him a couple of times, he kicked me," said the principal.

"Where?"

"Why, on the shins."

"The decision for the defendant," said the judge.

Komrska filed notice of an appeal.

VITAL RECORD { BIRTHS. DEATHS. MARRIAGES. DIVORCE.

In Memoriam.

(Under this caption The Times will accept for publication, at its regular rate of 20 cents per line, anniversary notices in commemoration of deaths.)

Births.

WILSON. To the wife of Eugene Wilson, West Fourth street, Glendale, September 15, a son.

Deaths.

De DAVILA. Died at Yorba, September 11, and was buried Monday, September 13, Mrs. Andrea E. de Davila, wife of the late Pio V. Davila, aged 73 years. She was the mother of Mrs. J. F. Velasco, New York, Bogota, S. A., and Vienna, Austria, papers please copy.

GRIFFIN. September 19, 1909, Bessie C., beloved wife of Arthur Griffin, of Hollywood. Funeral services will be held in the chapel of Orr & Edwards Co., corner of Tenth and Flower streets, Wednesday, September 22, 1909, at 2 o'clock p.m.

OWEN. In this city, September 20, Charles Milton Owen, aged 67 years. Funeral from the chapel of Pierce Bros. & Co., 330 South Flower street, September 22, at 2 p.m.

ELLEDGE. Died at his home, September 21, 141 Prospect Place, William Burgess Elledge, aged 74 years. Funeral from the residence, Thursday, 2 p.m., Dr. J. T. Price, officiating. Interment, Evergreen.

NEWLANDS. September 17, Alexander A., beloved son of Catherine, and brother of Joseph R. and William Y. Newlands, aged 34 years. Funeral Thursday, September 23, at 9 a.m., from parlors of Cunningham & O'Connor. Requiem mass at St. Mary's Church, at 10 a.m. Interment, Calvary.

PUTNAM. In this city, Warren I. Putnam, aged 4 years. Funeral services today at 11 a.m. from the chapel of Pierce Bros. & Co., 330 South Flower street. Interment, I.O.O.F. Cemetery.

RAYMOND. In this city, September 19, 1909, George H. Raymond, aged 67 years. Funeral from parlors of Booth & Boylston Company, 1147 South Flower street, Wednesday, at 2:30 a.m. Interment, Inglewood Park Cemetery.

WENDELKEN. In this city, September 20, 1909, John H. Wendelken, aged 29 years. Remains at parlors of Booth & Boylston Company, 1147 South Flower street. Interment, Marietta, O.

OVERSTREET. In this city, September 20, 1909, Thomas S., dearly beloved husband of Cora L. Overstreet, and stepfather of W. E. Ball, a native of Kentucky, aged 51 years. Friends invited to attend funeral services from his late residence, 223 North Avenue 23, today, Wednesday, at 11 o'clock. Interment, Inglewood Park, by funeral car.

WILSON. At East Hollywood, September 20, Hazel Emma Wilson, aged 4 months and 22 days, beloved daughter of Mr. and Mrs. Robert H. Wilson. Funeral from family residence, 1413 Richter street, Wednesday, September 22, 1909, at 2:30 o'clock a.m. Interment, Forest Lawn.

EAMES. Died in Buffalo, N. Y., September 16, suddenly, with heart trouble, Edward W. Eames, aged 67 years.

Marriages.

MATO-WATTS. James R. Mayo, aged 37, a native of Ohio, and May S. Watts, aged 21, a native of England; both residents of Los Angeles.

YOAKUM-LURBER. John V. Yoakum, aged 19, a native of California, and Ruby V. Lurber, aged 19, a native of Missouri; both residents of Los Angeles.

COOK-BLACKBURN. Frederick James Cook, aged 32, a native of Rhode Island, and Grace F. Blackburn, aged 27, a native of Canada; both residents of Los Angeles.

MERCER-VROMAN. Percy G. Mercer, aged 29, a native of England, and Louise Vroman, aged 30, a native of Canada; both residents of Los Angeles.

REIF-CUTTING. James S. Reif, aged 24, a native of Virginia, and Aletha M. Cutting, aged 22, a native of Iowa; both residents of Los Angeles.

BENJAMIN-LEMON. Arthur W. Benjamin, aged 22, a native of California, and Anna P. Lemon, aged 21, a native of California; both residents of Los Angeles.

SHURTLEFF-ANDERSON. Horace A. Shurtleff, aged 27, a native of Massachusetts, and Agnes Anderson, aged 25, a native of Norway; both residents of Los Angeles.

NELSON-MORGAN. Kristian Nelson, aged 36, a native of California, and Cora Morgan, aged 25, a native of California; both residents of Los Angeles.

KAGER-WAGNER. Charles H. Kager, aged 47, a native of Massachusetts, and Caroline B. Wagner, aged 47, a native of Rhode Island; both residents of Inglewood.

LIDAMORE-WARRING. Samuel F. Lidamore, aged 53, a native of California, and Mary A. Warring, aged 45, a native of California; both residents of Santa Paula.

NELSON-THURMAN. Arthur R. Nelson, aged 25, a native of Sweden, and a resident of Los Angeles, and Kate Thurman, aged 18, a native of California, and a resident of El Monte.

NICHOLS-CONDON. John E. Nichols, aged 28, a native of Iowa, and Marie E. Condon, aged 26, a native of Canada; both residents of Los Angeles.

GARRETT-UTTERBERG. Horace B. Garrett, aged 25, a native of Kansas, and Helen E. Utterberg, aged 25, a native of Sweden; both residents of Los Angeles.

FURTADO-COATS. Alfred Furtado, aged 22, a native of Massachusetts, and Alice F. Coats, aged 18, a native of New Hampshire; both residents of South Pasadena.

M'MILLAN-HALLING. John L. McMillan, aged 39, a native of Canada, and a resident of Los Angeles, and Catharine A. Halling, aged 21, a native of New York, and a resident of Bairdstown.

TOOMBS-PFENING. James T. Toombs, aged 29, a native of Texas, and Anna Pfersing, aged 28, a native of Pennsylvania; both residents of Los Angeles.

MERRILL-HATCH. Grayson Merrill, aged 21, a native of California, and a resident of Mount Washington, and Elizabeth E. Hatch, aged 21, a native of Pennsylvania, and a resident of Los Angeles.

DENNISON-STAPLES. William Dennison, aged 61, a native of New York, and a resident of Soldiers' Home, and Lucy A. Staples, aged 79, a native of Maine, and a resident of Bartlett.

JAY-DAVEY. Candee M. Jay, aged 32, a native of Ohio, and a resident of South Pasadena, and Rose E. Davey, aged 22, a native of Iowa, and a resident of Los Angeles.

ROSS-PAPE. Franklin Ross, aged 66, a native of Indiana, and a resident of Los Angeles, and Carrie L. Pape, aged 56, a native of Connecticut, and a resident of Long Beach.

ROE-COVEY. Eugene Roe, aged 41, a native of Nebraska, and a resident of Ocean Park, and Jennie Covey, aged 28, a native of Arkansas, and a resident of Los Angeles.

BAUSCH-COCKING. Michael A. Bausch, aged 47, a native of New York, and Ellen Cocking, aged 21, a native of Wales; both residents of College.

Divorce.

SUTTS. Belle B. Long against Rolla Long; John Tayian against Vartuhy Tayian; Sarah Jane Follows against Ralph M. Follows; Edna May McNeil against John F. McNeil; Myrtle M. Fisher against John L. Fisher; Moses R. Jackson against Minnie Jackson; Canby Reames against Minnie Reames; Amanda Kerr against William H. Kerr.

DECREES. James O. Craine from Sarah C. Craine, desertion; Rose S. Bucknars from Charles Buckhard desertion; Clarissa Bannuett from Oscar Bannuett, desertion; John S. Bryant from Mollie E. Bryant, desertion; Lena M. Trumbull from George C. Trumbull, desertion.

Funeral Notice.

Charles M. Owen, aged 57, late a member of Covenant Lodge, No. 6, I.O.O.F., Missoula, Mont. Funeral services from Pierce Bros.' undertaking parlors, 330 South Flower, Wednesday, September 22, at 2 p.m. Interment, Odd Fellows' Cemetery, under auspices of the General Relief Committee.

D. W. BOSSERMAN, Secretary.

We Collect Life Ins. Policies.

We'll save you time, trouble, worry and expense. We know how. That's our business. De Line & Hunter, No. 2416 Downey avenue. East 850, Home 29056.

Peck & Chase Co., Undertakers.

Removed to their new building, 1213 South Figueroa street. 'Phones Main 41, 27127.

Connell Company, Funeral Directors.

1031 South Grand avenue. Arthur Jenner, Mgr. Connell 'Phones F2405. 'Phones Main 9413.

Robt. L. Garrett & Co., Undertakers.

No. 1237 South Flower street. Main 75, F7075.

Now's The Time To Buy That Diamond Ring

You can buy any diamond ring from the J. P. Trafton $200,000.00 wholesale stock, which the Geneva is now sacrificing, for practically one-half its actual value. We have never known of such an attractive opportunity before. Every stone—no matter what its size—is perfectly cut and polished and the mountings are all high grade and thoroughly up to date.

$16.00 Diamond Rings $ 8.50.
$20.00 Diamond Rings $12.00.
$25.00 Diamond Rings $13.50.
$32.00 Diamond Rings $16.75.

WOMEN'S $14 WATCH $11.25.

Case is hunting style, O size, 20-year gold filled—and may be fitted with either Elgin or Waltham movement. A splendid $14.00 watch for $11.25.

GENEVA WATCH & OPTICAL CO.
305 SOUTH BROADWAY

Keep Cool

Beer at home for this hot weather

Peerless Brew is healthful—delivered promptly. Per dozen quarts, if bottles are returned— $1.20

SO. CALIFORNIA WINE CO.
Phone 10104. Main 332
518 So. Main Street

"The Exclusive Specialty House"

Myer Siegel & Co.
251-255 South Broadway

Women's.

House Garments

Of outing flannel.

A pretty flower figured outing flannel bath robe, collared and cord, tassel and frog fastened; special at $3.50

A handsome Oriental figured flannel kimono, fitted effect back, satin bound, button finished; special at $4.50

SILK ROBES

and silk dressing sacques are now shown in an unusual variety of exquisite new effect; also a number of models in French Flannel and albatross.

UNDERSHIRTS

Women's low-neck sleeveless vests in silk, silk lisle and lisle, at 25c, 35c, 50c and 75c.

SILK CHIMESES

Italian silk undershirts, lace or embroidery edged; also embroidered, at $2.75 and up.

"Siegel's for Women's and Children's Wear"

Lowest Prices For Safe Quality Drugs

There's no guesswork in buying drugs here—you can always depend on getting highest quality—and at very lowest prices.

Cuticura Soap 20c
Euthymol Tooth Paste 15c
Hind's Honey & Almond Cream, ... 35c and 85c
La Blache Powder 35c
Mennen's Talcum 15c
Oriental Cream $1.10
Lyon's Tooth Powder 15c

No prescription is too difficult for us to fill—nor none too simple to receive our most careful attention.

Boswell & Noyes
THIRD AND BROADWAY

Cemeteries.

INGLEWOOD PARK CEMETERY

Two miles outside the city limits, on the Los Angeles and Redondo Ry.; 300 acres of perfect land with improvements outclassing any cemetery on the Coast. 207 S. Broadway, Room 202. Phones—F3303; Main 4659. Supt. Phone A9593

Rosedale Cemetery

An Endowed Memorial Park noted for its natural beauty; Endowment Fund for perpetual care, over $250,000; modern Receiving Vault, Chapel, Crematory and Columbarium; accessible; City office, suite 305-306 Exchange Bldg., N. E. cor. 3rd and Hill sts.; phone Main 909, A3629. Cemetery office, 1351 West Washington st.; phones 72954, West 30.

Forest Lawn Cemetery

Natural rolling lawns and beautiful trees have made this the ideal cemetery. Perpetual care plan—eighteen minutes from Los Angeles on the Glendale car line. Call at offices 304 Wright & Callender Building for free transportation. Phones: Sunset Main 5453, Home F2104.

EVERGREEN CEMETERY

(The Los Angeles Cemetery Assn.)
Boyle Heights near city limits. Operated under perpetual charter from Los Angeles city. Modern chapel and crematory.
Office, 339 Bradbury Bldg.
Phones Main 692; A5466.
Cemetery—home D1083; Boyle 9.

Hollywood Cemetery

Modern Beautiful Select
Five-cent fare—Melrose Line.
208 Homer Laughlin Bldg.
Home A1137 Sunset Main 391.

S. H. & M. GUARANTEED SILK PETTICOATS, $5.00, $7.50 AND $10

$1 Foulard Silk, Yd. 69c

A FINAL clean-up of all French satin and "Cheney's" Foulard Silks. Shower-proof weaves in fancy stripes, dots and small figures; a splendid run of colors; 24 inches wide, 85c and $1.00 values, yard 69c.

DAYLIGHT STORE. SUNSET M. 7021; HOME 10132
Jacoby Bros.
331-333-335 South Broadway
"SOMETHING NEW EVERY DAY."

$1 Satin Faille, Yd

20 INCHES wide—beautiful quality Faille Francaise. One of our favorites shown this Fall for waists; in all the new and popular shadings; an excellent $1.00 value, 85c.

Hundreds of New Fall Models in Tailored Dresses on Special Sale Today (Wednesday)

The Greatest Garment Value Ever Offered at the Commencement of an Autumn Season. Values Range Up To $29.50

ULTRA FASHIONABLE productions that express the style preference of the present admirably. The popular Moyen age effect is prominent, showing all the very latest and most attractive pleating ideas, some having pleats from the waist and others from the knee down. Materials are Serges, Panama Cloth, Broadcloth, Venetian and Shepherd Check Fabrics; also the "Kayser" silk Jersey top dress. A marvelous range of new colors. Actual values up to $29.50. *Sale Third Floor, Wednesday*

$13.50

Tailored Hats
A Notable Offering of the Newest Fall Styles

$7.50

A MOST extraordinary buying event, demonstrating the wonderful value-giving which is such a great and important feature of Jacoby Millinery Sales. Beautiful styles in chic, well-made tailored hats; materials are silk velvet, moire and bengaline. All the rich new shades for fall wear. A matchless special at $7.50.

Special for Wednesday—Fancy Feathers, Values to $2.75 ..... $1.45

THE latest and most desirable wing styles; fancy feathers and aigrette effects; black and all popular colors; regular $2.25 and $2.75 values at $1.45.

(Second Floor.)

35c Fine Scotch Ginghams Per Yd 19c

GENUINE Scotch Ginghams in pretty Fall patterns, stripes, checks and plaids; fast colors; best wearing qualities.

72x90 Sheets 39c

JUST 50 dozen in the lot; good quality; extra heavy; made with perfect center seam. Regular 50c sheets 39c.

12½c Outing Flannel Per Yd 9c

A GREAT 12½c grade in fine outing flannels; light and dark colors; stripes and checks; also plain white, blue and cream. Just when you want them, yard 9c.

$1.00 and 75c Golf Shirts 50c

END-OF-SEASON clean-up of 75c and $1.00 lines from regular stock. Shirts of fine percale, madras and corded madras; full cut and extra strongly made; nearly all sizes in the lot. While they last, each, 50c.

New Flannelette Gowns

WE are showing a complete new stock for fall and winter wear. Generously cut garments in soft, fleecy materials; high neck or pajama styles; white, blue, pink, striped effects and neat patterns; exceptional values at from

Special Showing and Sale Wednesday
New W. B. Corset Models

IN ANTICIPATION of an early season, we show several models that will become popular. The requirements of each are ably answered in each type are well supported by the durable material and the critical care exercised in the making of each. These world-famous corsets give absolutely the most satisfactory results obtainable. The new Fall stocks are complete.

NO. 479. PRICE..... $1.00
Made of coutil; medium bust and long hip; embroidery trimmed.

NO. 488. PRICE..... $2.00
Made of imported coutil; medium bust and long hip; heavy garters attached.

NO. 487. PRICE..... $2.00
Made of fine coutil; embroidery trimmed; medium bust, long hip.

NO. 489. PRICE.....
Made of coutil; embroidery trimmed, medium bust, long hip;

NO. 486. PRICE.....
Made of coutil; lace trimmed; medium bust and long hip.

NO. 482. PRICE.....
Made of coutil, lace and ribbon trimmed; medium high bust and with skirt effect; six hose supporters.

No. 770, W. B. "Reduso" Corset for Large Women, in Pair $5. Department Second Floor.

SPECIAL NOTICE

Miss M. E. Quinn, graduate of E. Burnham Institute of Chiropody, Chicago, will give a talk this afternoon at 2:30, in Reception Room, Second Floor. Subject: "How to be Beautiful." Your presence is desired.

Exceptionally good values in COLORED PETTICOATS at 49c, 75c and $1.00—In Bargain Basement

VILLE DE PARIS
317-325 SO. BROADWAY 312-322 SO. HILL ST.
A. FUSENOT CO

Fall Opening Days Tomorrow and Friday

It is a pleasure to invite you to view our Fall Exposition of the most advanced ideas in Ready to Wear Garments, Silks, Dress Goods, Laces, Trimmings, etc. Our showing will emphasize the exclusiveness of Ville Styles.

Latest Models ....In Corsets

Our stock is now replete with the newest models in high-class corsets, including

Madame Irene, Smart Set, Anita, Kabo, W. B., C. B., Nemo, Warner's, Etc.

Fashion's first requirement for a modish gown is a faultless fitting corset. It must be a model that will create for the figure those long sinuous lines which the present style requires.

The corset designed for your individual style of figure is included in our extensive showing. Our experienced corsetierres will take pleasure in showing or fitting it to you today

WE ARE SHOWING A LINE OF
Fashionable Capes From $12.50 Up
IN BROADCLOTH, REVERSIBLE SATIN, DOUBLE-FACED CLOTH AND CRAVENETTE.

SOCIETY EVENTS

We all have occasion more or less to wear a dress suit, and nothing looks worse than an ill-fitting dress suit or tuxedo. There is one way to be sure that your evening clothes are perfect in every detail—get a B. & K. system made-to-measure dress suit. We make a specialty of evening clothes. Come in and see us before you place your order.

BRAUER & KROHN
"TAILORS TO MEN WHO KNOW"
128-130 S. SPRING.
COR. FIFTH & SPRING
114½ S. MAIN ST.

FOR OUT-DOOR LIFE SEE THE NEW WALKER PORTABLE ALL WOOD, lined with asbestos. 640 Co. Grand.
P. O. Box 1372. F 1958

A 6-Room House for $400

$1.50 GOLD FILLED GLASSES

Fitted by our expert Optician, Dr. Blackburn. Ground to order. Glasses at low prices.

The Whitley Jewelry Co.
347 So. Broadway

Six Months' Music Lessons Free

with any piano purchased of us. New piano payments $1.25 per week; pianos for rent, $3 to $5 per month. We are out of the high rent district. F4281; Main 1317.

LUCORE PIANO CO.,
7th and Hope Sts.

M. Fredrickson HAIR DRESSING PARLORS
743 SOUTH BROADWAY.
(Formerly with Weaver-Jackson Co.)
Shampooing 50c
HAIR DRESSING ..... 50 CENTS
MARCEL WAVE ..... 75 CENTS
Near "Terrill's"

Big Shoe Sale
Special Bargain Tables in Basement today and tomorrow
MAMMOTH SHOE HOUSE
519 South Broadway

LADIES' NEW FALL
Coming to
Original Sample
338½ SO. BROA

N. B. Blackstone DRY GOODS
SIDE OF BROADWAY, BETWEEN

Fall Millinery
The Special Display
Autumn Millinery
Will Be Continued
a fashion exhibit no woman should miss.
—Second Floor—

New Fall Suits
THER LINE OF POPULAR PRICED SUITS IS HERE FOR TODAY'S VISITORS.
ARE SUITS OF QUALITY AS PRACTICAL, SUBSTANTIAL—AND THE VERY LATEST DESIGNS.
OF ALL-WOOL STORM SERGE
COAT, SKINNER SATIN LINED.
NEWEST PLAITED SKIRT
GRAY, RAISIN, OLIVE AND BLACK
—Second Floor—

Kimonos One-Third
T KIMONOS OF PLAIN WHITE OR
NS, BATISTES, SWISSES, ORGANDIES ARE BUYABLE THIS WEEK AT LESS THAN MARKED PRICE.
ING OUT OUR ENTIRE STOCK OF PRETTY HOUSE GARMENTS
$1.00 Styles 67c $1.50 Styles $1.00
SO ON THROUGHOUT THE ENTIRE LESS.
—Third Floor—

Correct Glove Style
FALL IMPORTATIONS OF FRENCH
NOW READY FOR YOUR INSPECTION
ULD DRESS GLOVES—Three Clasp
OR DRESS GLOVES—Two Clasp
RD DRESS GLOVES—Two Clasp
A DRESS GLOVES—Two Clasp
VICK STREET GLOVES—One Clasp
ER SILK GLOVES—All Prices up from
—Main Floor—

Samples Curtain Ends
LOT OF CURTAIN ENDS ARE SAMPLES
AINS THAT SELL FROM $7.50 TO $15
THEMSELVES ARE WORTH UP
ET ALONE WOULD COST MORE THAN
Y A HUNDRED TO CHOOSE FROM.
—Fourth Floor—

enuinely
anos
$6.00
$8.00
$10.00
thly—
Nothing ad-
our regular
Prices—
u desire to pur-
Piano on mod-
ms, don't think that this deprives you
dollar's worth for every dollar you
vestigate quality.

too often you are offered an inferior
ice—far above its worth, simply for the
easy terms.

is not true at our establishment. So many
se to secure a Piano for the benefit of the
ermined to offer high-grade instruments
advantage of.

purchase such makes as the Kurtzmann, Sohmer—Pianos of recognized worth—on terms of $5
ying our regular prices, with no extra charge
on the deferred payments.

GOOD PIANO. Get an instrument that has a permanent market value. Get a Piano that
who know Piano values—a Piano for life
regular prices, will bring you such an instrument

KURTZMA
Terms of $
KRANICH
$4
Terms of $1

Geo. J. Birke
Steinway, Cecilian and Vict
345-347 South Sprin

WETHERBY SHOE
KAYSER
215-217 So. BROADWAY

Men's Shoes
$4.00 and $
IF you want a good shoe at
price, get fitted here. Our sh
and $5.00 are superior in quality
They have fitting qualities, too, quite out of
and added service. We illustrate a splendid

Special Section
8 PAGES.

Los Angeles Daily Times

California del Sur.
CITY AND COUNTRY.

YEAR
WEDNESDAY MORNING, SEPTEMBER 22, 1909.
On All News Stands, Trains and Streets. | 5 CENTS.

H. B. Blackstone Co.
DRY GOODS
BROADWAY, BETWEEN 3D AND 4TH STREETS.

Fall Millinery Opening
The Special Display of Autumn Millinery Styles Will Be Continued Today
A fashion exhibit no woman within shopping distance of Los Angeles should miss.
—Second Floor—

New Fall Suits $25.00
NEW LINE OF POPULAR PRICED FALL TAILORED SUITS IS HERE FOR TODAY'S SECOND-FLOOR VISITORS.
THESE ARE SUITS OF QUALITY AS WELL AS STYLE—PRACTICAL, SUBSTANTIAL—AND MODELED AFTER THE VERY LATEST DESIGNS.
OF ALL-WOOL STORM SERGE WITH THE 45-INCH COAT, SKINNER SATIN LINED, AND THE NEWEST PLAITED SKIRT.
GRAY, RAISIN, OLIVE AND BLACK. $25.00
—Second Floor—

Kimonos One-Third Less
KIMONOS OF PLAIN WHITE OR FANCY FIGURED LAWNS, BATISTES, SWISSES, ORGANDIES AND DIMITIES ARE BUYABLE THIS WEEK AT JUST A THIRD LESS THAN MARKED PRICE. WE ARE CLOSING OUT OUR ENTIRE STOCK OF THESE PRETTY HOUSE GARMENTS.
$1.00 Styles 67c $1.50 Styles $1.00 $2.00 Styles $1.33
REDUCTIONS THROUGHOUT THE ENTIRE LINE. A THIRD LESS.
—Third Floor—

Correct Glove Styles
ALL IMPORTATIONS OF FRENCH KID GLOVES ARE NOW READY FOR YOUR INSPECTION.
Gold Dress Gloves—Three Clasp.....$2.00
Gold Dress Gloves—Two Clasp.....$1.75
Gold Dress Gloves—Two Clasp.....$1.50
Gold Dress Gloves—Two Clasp.....$1.25
Black Street Gloves—One Clasp.....$1.25
Pure Silk Gloves—All Prices up from.....50c
—Main Floor—

Samples Curtain Ends 39c
A LOT OF CURTAIN ENDS ARE SAMPLES CUT FROM PAIRS THAT SELL FROM $7.50 TO $15.00 A PAIR. THE ENDS THEMSELVES ARE WORTH UP TO $1.50 EACH. ONE ALONE WOULD COST MORE THAN OUR PRICE. THERE ARE A HUNDRED TO CHOOSE FROM. 39c
—Fourth Floor—

Quinely Good

KURTZMANN $375
Terms of $6.00 Monthly
KRANICH & BACH
$475
Terms of $10.00 Monthly

One-quarter less than Stationers' sold at this sale. ENGRAVING FREE IN COLOR THIS WEEK Also!

...don't think that this deprives you of your right to dollar's worth for every dollar you spend. You get quality.

...others you are offered an inferior instrument at ...for above its worth, simply for the privilege of ...easy terms.

...is true at our establishment. So many people are making ...to secure a Piano for the benefit of their families that ...used to offer high-grade instruments upon terms that ...advantage of.

...such makes as the Kurtzmann, Behmer and Kranich ...of recognized worth—on terms of $5.00, $8.00 and $10 ...regular prices, with no extra charge save interest at ...deferred payments.

PIANO. Get an instrument that has permanent musical ...market value. Get a Piano that has real standing ...home. Piano values—a Piano for lifetime use. Small ...prices will bring you such an instrument from us.

Geo. J. Birkel Co.
Steinway, Cecilian and Victor Dealers
345-347 South Spring Street

WETHERBY KAYSER Shoe Co.
215-217 So. Broadway

Men's Shoes at $4.00 and $5.00

If you want a good shoe at a moderate price, get fitted here. Our shoes at $4.00 and $5.00 are superior in quality and perfect ...qualities, too, quite out of proportion to ...with our careful personal service, mean ...service. We illustrate a splendid shoe for men

LADIES' NEW FALL STY...
Coming in ...
Original Sample ...
...6½ SO. BROADWAY

COMPLICATED.

QUEER CHARGE SERIOUS ONE.

Prominent Attorney Accused of Altering Record.

Makes Clear Explanation of How It Happened.

Asserts He Was Tricked Into Settlement.

Nathan Newby, president of the Church Federation, and a well-known attorney of this city, is accused of a serious offense in a case laid before the District Attorney yesterday. It grows out of his connection in a legal way with the civil suit of Fred L. Blumer against Felix Mayhew, an Arizona mining man.

He is charged with altering, or having altered, public records, a felony under Sections 113 and 114 of the Penal Code of the State. Affidavits and other documentary evidence are now in the hands of the District Attorney. If that official considers the facts warrant prosecution, Mayhew says he is willing to swear to the complaint.

Attorney H. H. Appel was retained by Mayhew to investigate the alleged peculiar method employed by Attorney Newby in destroying the evidence of a satisfaction of judgment, made in judgment book No. 189, page 7, of the records.

He collected all the supposed facts and obtained affidavits from Mayhew, McCabe, County Clerk Keyes and his deputy, George E. Ross, to substantiate the allegation that a felony has been committed by the head of the Church Federation.

UP TO DISTRICT ATTORNEY.

"I have absolutely nothing to do with any possible criminal prosecution of Attorney Newby," said Mr. Appel. "After making a careful and impartial investigation of the facts, I deemed it my duty to inform the District Attorney of what I learned. The record speaks for itself. The deputy clerk, who was present when Mr. Newby made the erasure or alteration, has sworn to an affidavit. Mayhew, my client, and others are ready to give their evidence. Of course, I cannot say what action will be taken. That rests entirely with Capt. Fredericks or his deputies."

Mr. Appel alluded to the fact that sworn statements concerning Newby's alleged criminal act would render the affiants liable themselves unless they have stated the exact truth.

Mayhew is a wealthy mining man of Arizona. He passes considerable time in this city, and is known by mining men all over the Southwest.

"These are the exact facts," said he. "Attorneys A. J. Edwards and Walter Kibbey were formerly counsel for me in certain litigation. There was a disagreement as to the amount of their fees. Suit was brought against me in the Superior Court of this county to recover the value of their legal services. Fred L. Blumer, who appeared as plaintiff, was assigned the claim.

HOW IT HAPPENED.

"Attorney Edwards formed a connection with another firm of lawyers, Attorney P. B. McCabe was then my counsel. The case was never tried, judgment being given by default. I am informed that Attorney Alexander, who was at the time associated with Edwards, forgot to notify my attorney of the date of hearing, after there had been a continuance. Judgment was given the plaintiff for $3750. I was sick in bed at the time. Attorney Newby appeared about that time as counsel for Edwards.

"We agreed to compromise for $5000. In company with Attorney McCabe I met Newby and we all went to the County Clerk's office. In the presence of all of us, the judgment was marked satisfied. We gave Newby a certified check for $5000 on the National Bank of California.

"Later there was some disagreement between Edwards and his former partner, Kibbey. An injunction was secured which prevented the bank paying over the money to Newby or Edwards until some settlement was reached. That had nothing to do with my suit. I had paid over the agreed price in a check, which the bank will pay as soon as the other matter is settled.

SOUGHT TO OBLITERATE.

"Later I was informed that Newby went to the County Clerk's office and demanded that Deputy Clerk Ross obliterate the satisfaction of judgment. At the time he made some reference to being misled or 'flim-flammed,' and for that reason sought to cancel the satisfaction."

Attorney McCabe substantiated the statement of Mayhew. He stated he had prepared an affidavit, setting forth the facts.

Apparently the Mayhew party have no quarrel with Attorney Kibbey, who is a son of ex-Gov. Kibbey of Arizona. They made no allegations of wrongdoing against any one except Newby. So far as known, Attorney Valentine, a law partner of Newby's, was not concerned in the alleged act of his partner.

As the matter now stands, either Newby did the act complained of, or he can involve the members of the other side in serious complications, as they have sworn to affidavits which, if false, would pave the way to prosecutions for perjury.

The affidavit of Attorney McCabe sets forth, in substance, the alleged facts as narrated by Mayhew.

County Clerk Keyes makes the following certification:

OFFICIAL AFFIDAVITS.

"I, C. G. Keyes, County Clerk of the county of Los Angeles, State of California, do hereby certify that George E. Ross is a regularly appointed, duly qualified and acting deputy county clerk of said Los Angeles county, and the custody and care of the records of judgment rendered in the Superior Court of the State of California, in and for the county of Los Angeles, is a part of his duties as such deputy. That I have personally examined the record of the judgment in case No. 64,128, appearing in judgment book, No. 189, at page 7, of said records and said record appears as described in the affidavit of said George E. Ross, a copy of which is hereto attached, and marked 'Exhibit A.'"

The affidavit of George E. Ross follows:

"George E. Ross, being first duly sworn deposes and says that he is and was at all the times herein mentioned, a deputy county clerk of the county of Los Angeles, State of California; that on, to wit: the 24th day of July, 1909, he was custodian of the judgment book, one of the official records of the Superior Court of the State of California, in and for Los Angeles county, and particularly that judgment book numbered 189, wherein on page 7 thereof, is entered and recorded the judgment in the above entitled cause, in favor of plaintiff and against defendant in the sum of $3750 and costs. That on said 24th day of July, 1909, at about the hour of 11 o'clock a.m., one of the attorneys for the plaintiff, Nathan Newby, a member of the firm of Valentine & Newby, attorneys of record for the plaintiff herein, called upon affiant at the office of the County Clerk, in the Courthouse of said Los Angeles county, accompanied by the defendant herein and Percy W. Wilson, then defendant's attorney of record herein, and P. B. McCabe, and the plaintiff's said attorney, Nathan Newby, then and there requested affiant to turn to the said judgment book and the page thereof containing the record of the aforesaid judgment, and to write therein a full and complete satisfaction of said judg-

(Continued on Eighth Page.)

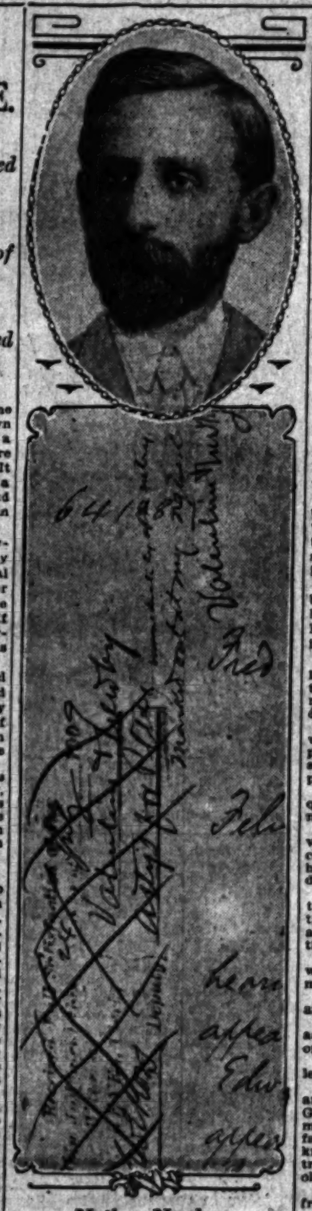

Nathan Newby,
against whom a serious accusation is made to the District Attorney, and facsimile of the altered public document involved. Newby makes an absolute denial and clear explanation.

HAS TO DIG UP DOLLAR.

Justice Marries Couple and Helps Pay His Own Fee, But Recovers.

Justice Stephens, of the Township Court, had to dig down into his own pocket yesterday to help pay a marriage fee of a young couple he had united.

Frank Brennan, 30, and Mary Wood, 28, both living at the Broadway Court Apartments, wanted to be one, and they took their landlady with them as a witness.

When the ceremony was over the bridegroom handed the justice an envelope and started for the door. Justice Stephens quickly tore the covering open and picked out $2. The legal fee—which goes to the county—is $2.

"Here," cried the justice, "you owe me another dollar."

But search as they would neither the bridegroom or bride, nor even the witness, could dig up that missing coin. They finally went away and Stephens sorrowfully extracted an extra dollar from his own pocket.

Later Court Clerk Kahlenberg skirmished around and caught the couple, just as they were departing for San Francisco on a honeymoon trip. He got the missing dollar, and Justice again holds the scales evenly balanced.

SANDY WAY.

SKIRTLESS THEY ROAM.

Brake-Beam Route Leads to the City Jail.

Women Start to Beat Way to San Francisco.

Yield to Invitation to Have Amber Malt Drink.

Discarding the conventional garb of their sex for coats and trousers, Mrs. Vera Gunn and Gladys Selman started out to ride the brake beams to San Francisco. The venture ended in the City Jail.

If they had resisted the temptation to accept an invitation to sip some beer with two workmen, who were eating their lunch in the river bed near Ninth street, they would not have been taken in custody.

As the effects of the beer were felt by the women, Mrs. Gunn forgot about her sick husband and son in San Francisco and she joined her companion in loud laughter.

Persons passing the joy-makers telephoned to the East Side Police Station that four men were carousing in the river bed. Patrolman H. C. Allen was detailed on the case.

He did not suspect he was dealing with the gentler sex when he approached the quartette. The women sat humped up and their hats were pulled well down.

"What are you doing here, boy?" queried the officer, addressing the Selman girl.

"Aw, g'wan," she said in the coarsest voice she could assume. But the officer detected the false notes. He lifted her hat and her long hair revealed her disguise.

Both women then loudly urged that they be allowed to go, as they said they wanted to get to San Francisco and did not have the money to buy tickets.

"How long have you known these women?" the officer asked the two men.

"We just met 'em today," was the answer.

"You better beat it then," was the advice given them and they hurried off down the river bed.

"Well, what have you to say?" Allen asked the women.

"My husband's sick in San Francisco and I wanted to get to him," said Mrs. Gunn. "This girl wanted to go with me. We didn't have the price of car fare and decided to beat our way. We knew we couldn't get along with skirts trailing after us, so we put on these old clothes.

As there are laws prohibiting women from masquerading in men's clothes and he recognized Mrs. Gunn as having been taken in custody and released last week on her promise to leave the city immediately, the officer called the patrol wagon and took them to the Central Police Station.

They attracted much attention while they were being registered by the desk sergeant, as such cases are a rarity. When they found they were going to be locked up, they refused to discuss their case.

They were given into the care of Matron Gilbert, who hunted up some old clothes to replace the coats and trousers.

LAD'S OWN WAY.

SEARCH NOT FOR YOUNG HOOKER.

RELATIVES SAY BOY CAN CARE FOR HIMSELF.

Los Angeles Young Man Who Went to Stanford University Intending to Enter and Who Failed to Pass Examination Is Thought to Have Gone to San Francisco.

Harry Hooker, the Los Angeles schoolboy who left a few weeks ago to enter Stanford University, is still lost, so far as his relatives in this city are concerned. According to their statements they are making no effort whatever to find him.

The only thing known of him is that after several months of tutoring he went up to Stanford to enter the freshman class, confident that he would have no trouble in passing the examination. He failed to pass and left that part of the country.

Some of his relatives think he went to Berkeley to visit some of his mother's relatives, and others think he went to San Francisco to look for work.

He is a son of E. R. Hooker, who is manager of the old Hooker cattle ranch near Wilcox, Ariz. Mrs. H. C. Hooker and her daughter, Mrs. Stewart, of No. 570 West Adams street, are his grandmother and aunt. J. D. Hooker, vice-president of the Baker Iron Works, is his father's uncle.

Young Hooker's grandfather on his mother's side is Gen. Cooper of Denver. About four years ago the boy's father and mother separated. Since that time Harry lived with his grandmother for some time and then went to live with his grand uncle, J. D. Hooker.

J. D. Hooker and wife, who live alone in their large house on West Adams street, wanted Harry to live with them for company. He promised to make a business man out of the boy and put him to work at the foundry on Buena Vista street as draughtsman. Young Hooker became proficient in that line and also took a fancy to automobiles.

"I don't know anything about Harry," said J. D. Hooker yesterday, "and I am not bothering my head about him. I heard that he did not pass his examination and left Stanford. I don't know where he went and am making no effort to find him because really I don't care. I promised to give him an education, but if he does not want to go to college, he can do as he likes. He was 21 years old in August and is his own boss."

"We are not worrying anything about Harry at all," said his aunt, Mrs. Stewart. "He never would write letters to us and we will not be at all surprised if we don't hear from him for six months or a year. He is able to take care of himself anywhere.

"We suppose he went to San Francisco to go to work at something and when he gets ready he will write. He has always been an independent boy and attends to his own business.

Miss Gladys Selman,
disguised as a hobo, prepared to beat her way to San Francisco with a woman companion.

"SMITHY."

SMITHS AND SMITHS AND MORE SMITHS.

THE classic repose that settles over the guests at the Hotel Hollywood immediately following the dinner hour was rudely shattered last night.

It was about 7 o'clock when the doors leading to the automobile driveway were briskly thrown open and a gentleman with a jovial face entered. He was in automobile togs and beamed with healthy good nature. He scanned the assembled guests for a second, and failing to find the friend he was looking for, boomed forth:

"Hello, Smith."

Slowly seven gentlemen who had been reading their evening papers arose and coldly looked at the jovial stranger. In almost perfect unison they said: "Our name is Smith. Which one are you addressing?"

The jovial look faded from the features of the stranger before the cold gazes of the Smiths. His courage was oozing away and he stammered out: "I wanted Mr. Smith who owns an automobile."

"Four of we gentlemen own automobiles," came from the seven Smiths without a change of their countenances.

The stout inquirer was edging his way toward the door when an eighth Mr. Smith entered the lobby hastily, and spying the stranger, rushed up and welcomed him. He glanced at the seven Messrs. Smith and comprehended the situation. Hastily slipping his arm through that of his friend he led him gently outside to the lawn.

"Now let me explain," he said. "You see——"

And here is the story that came out:

There are twenty-one guests at the Hotel Hollywood who answer to the name of Smith. Count 'em. They are all there. Capt and Mrs. G. F. Smith of San Francisco; Mrs. W. K. Smith and Miss Freda Smith, also of San Francisco; Mrs. J. Y. Smith, Phoenix, Ariz.; James Smith of Philadelphia, and Miss Alice, Miss Reta and Miss Ella Smith of the City of Brotherly Love; Mr. and Mrs. Robert A. Smith, Los Angeles; Miss Helen Smith and Miss Smith, also of Los Angeles; Miss E. G. Smith and Miss Leslie Smith, who call Philadelphia their home are present, with Master William Smith and Miss Lucy Smith, of Hartford, Ct.; Mr. and Mrs. Louis D. Smith of Boston, with Alfred Smith and Miss Helen Smith of the Hub.

They arrived at the hotel singly and in pairs. They began to come about six weeks ago. When the number reached six or seven it was a joke. When the colony grew to ten and twelve it began to worry a few of the more sensitive, and when the influx continued until the settlement numbered twenty-one it became a tragedy.

The male contingent have banded together to solve the problem. They have made it a rule to answer all summons in the lobby en masse, and from their number the right one is bound to be found.

C.O.D. bundles sent by the department stores to "Mrs. Smith," care of the Hollywood Hotel," are publicly opened on the hotel clerk's desk, and when the contents are known the right Mrs. Smith gets 'em, and not until then.

WISPS OF GRAY HAIR.

The mail clerk at the Hollywood, who has been there five years, is showing little wisps of gray hair at his temples. He has refused point-blank to handle any mail addressed to Mr. Smith, Mrs. Smith, Miss Smith or any of the Smith families. He simply gets all of the Smith mail together and spreads it out on his counter. Then he sends a bellboy for the Smiths. He rounds them up on the tennis courts, in the flower gardens, billiard or cardrooms, or their own apartments, and solemnly, twice a day, they file up to the counter and sort out their letters and parcels. When a question arises, the missive is promptly torn open, and the matter settled once for all. The young ladies have objected to this method, and have tried to solve it themselves, but have abandoned the task.

A telephone call for one of the Smiths generally results in some description of the person wanted being given. From this a series of nom-de-guerres has arisen. There is "Smith-who-plays-billiards," "Miss-red-cheek-Smith," "Smith-with-the-automobile," "Miss Smith-who-plays-bridge-so-well." Then there are the "Hartford Smiths," the Phoenix Smiths," and so on into the score.

A callboy entering the big dining-room of the Hollywood during the dinner hour can cause seven gentlemen to lose their appetites and wear a worried, haunted look by simply calling "Mr. Smith."

Manager Anderson eagerly scans the hotel register each day and wears a relieved look when the name of Smith fails to appear among the new arrivals. He says it is wearing on his nerves, and he intends to suggest that each member of the Smith colony wear a number.

"I think that I will change the name of this hotel from the Hollywood to the Smithsonian," he remarked, out of hearing of his guests.

GET YOUR SEATS!

PLANS GO FORWARD TO WELCOME CHIEF.

SATURDAY will be the last day when applications for seats at the Taft banquet will be considered by the Executive Committee of the Chamber of Commerce. Notice was given yesterday that the best seats in the gallery will be given those who first secure tickets, so that their families may see and hear all that takes place.

Three seats in the gallery go with each banquet ticket. The ticket entitles the male of the family to a place at one of the tables. The three additional seats can be used by members of his family or friends who may attend, but who can take no part in the banquet. Those who get their applications in first will be given the additional seats in the gallery, as near as possible to the President's table.

A wire from the President's party was received at the Chamber of Commerce yesterday, giving the names of those who are aboard the special.

The President will be accompanied here by Postmaster-General Hitchcock, John Hays Hammond, the noted mine expert; Capt. Archibald W. Butt, U.S.A., A.D.C., the beau brummel of Washington and the President's constant companion; Assistant Secretary Wendell W. Mischler, Charles A. Wagner, stenographer; Dr. J. J. Richardson, Arthur Brooks, messenger; James Sloan, Jr., and Joseph E. Murphy, Charles Fort, assistant to the vice-president of the New York Central Railroad. In addition is a corps of newspaper men.

The President's party while here will probably be housed at the Alexandria.

A formal notice was sent yesterday to T. L. Duque, chairman of the Los Angeles Association of Foreign Consuls, inviting the members to be present at Arcade Station as part of the Reception Committee.

Four committees were appointed yesterday. John G. Mott was selected as chairman of the Press Committee, and will name the members. H. R. Callender was appointed chairman of the Hotel Committee.

The following-named were appointed members of the committee to escort the President and party on the auto-

(Continued on Seventh Page.)

THE PUBLIC SERVICE—In the Courts and Offices.

SUMMARY OF THE DAY.

The dance hall ordinance was debated to a finish in the City Council yesterday, and will be adopted by agreement without debate, on next Tuesday.

The Council ordered proceedings to condemn land on Thirty-ninth street to be used as an approach from Vermont avenue to Agricultural Park.

The civic organizations of the city were invited to name three members of the Public Utilities Commission.

Judge Harvey decided yesterday that the law enacted by the California Legislature in 1906, declaring holidays following the San Francisco fire, is unconstitutional, on the ground that it impairs the obligation of contracts.

Suit was brought in the Superior Court yesterday to collect $51,000, under the Stockholders' Liability Act, to pay the debts of the Wentworth Hotel Company.

James O. Craine of Sierra Madre testified in Judge James's court yesterday that his wife, Sarah C. Craine, left him and returned to her old home in England because she did not like America or Americans.

Justice Williams could not yesterday dispose of milk bottles taken from the Mutual Dairy Association on a search warrant because the witnesses were restrained by an injunction from the Superior Court from testifying.

AT THE CITY HALL.

FEW TAXPAYERS ON PETITION.

WILMINGTON DELEGATION DOES NOT SUPPORT IT.

Spokesman Says Citizens Want Deputies Appointed to Take Charge of Municipal Offices at Seashore. Transfer of Fund to Create Diversions on Aqueduct Held Up.

"Good for Wilmington," said Councilman Dromgold, clapping his hands, as he heard the petition read asking that no deputies be appointed to take charge of the city offices there.

There was no responsive smile from the Wilmington delegation that had filed into special seats within the bar of the Council. In face there was no person present to uphold the petition, and the whole delegation was there to oppose it.

It sounded well when read, and at first everybody seemed in accord with its protestations of economy, but the spokesman from Wilmington had not gone far before each Councilman had a "that-looks-different" expression on his face. The spokesman said:

"Thirty-one of the fifty-nine signers of that petition are not taxpayers and two of them are not voters, nor are the men on the petition representative citizens of Wilmington."

The whole matter was speedily disposed of by filing the petition. Deputy Wilson, from the City Attorney's office, explained that it was absolutely necessary to appoint deputies, inasmuch as the ground occupied by the City Hall in Wilmington was donated to the city on condition that a City Hall be maintained there for a period of fifteen years.

DIVERSIONS FUND.

TRANSFER IS HELD UP.

The matter of the transfer of $7500 to the Y.M.C.A. for use in providing diversions for the men engaged along the line of the Los Angeles Aqueduct came up in the Council again, yesterday. The City Attorney had prepared the ordinance as directed by the Council, but Ciempitt, Yonkin and Lyon arrayed themselves against it, and as Wyatt was absent, only five votes could be secured in its favor. Final action was postponed for another week. Healy, Dromgold and Wallace all talked strongly in favor of making the appropriation, and Blanchard and Pease voted with them.

LICENSE REDUCED.

WATER COMPANY HAPPIER.

In annexing San Pedro as a part of Greater Los Angeles, the San Pedro Water Company was also annexed, and it was brought to the attention of the Council by H. J. Goudge that the present ordinance, putting a license on small water corporations, worked injustice to the San Pedro Company. By the ordinance, all companies selling water to a gross amount of $2000 per month, must pay a license of $20 per month, and all collecting any amount above that sum, $150 a month. San Pedro was something above the $2000 limit, and the tax proved a hardship. Consequently, the City Attorney was instructed to prepare an ordinance on a sliding scale, adding $5 to the license for each $500 over $2000.

DANCE HALL PROBLEM.

DISCUSSED AT LENGTH.

A long discussion of the dance hall question took place before the Council, yesterday, when the City Attorney reported two ordinances for passage. One of these defined what a dance hall is and how it should be conducted, and the other defined "dancing academies." Walter Haas appeared for the managers of these places, and Rev. Glen McWilliams spoke for the people.

It is proposed in the ordinance to put dance halls under the Police Commission, to be operated only on a permit, revocable at any time; to close before midnight and on Sundays, and to admit no one under 18 years of age, except with a guardian. A dancing academy is declared to be solely for the teaching of dancing, and children of all ages are permitted to attend these schools without attendants. Even Mr. Haas was quite well pleased with the measures as drawn by Mr. Hewitt, but final passage was deferred until next Tuesday. In the meantime Mr. Hewitt, Mr. Haas and Chief Dishman are to settle the minor details. Then it has been agreed, the ordinance will be passed without debate.

CITY HALL BRIEFS.

HYDRO-ELECTRIC ENGINEERS.

In accordance with the recommendation of the Board of Public Works, the Council yesterday authorized that body to appoint a board of three consulting engineers, to act in conjunction with E. F. Scattergood and William Mulholland, in the preliminary work of developing a hydro-electric power stations along the line of the aqueduct. The ordinance fixes their salary at $50 per day and all expenses, while engaged in actual work in the field.

An ordinance was passed creating a municipal music commission, and appropriating $10,000 for its use. No sooner had this become noised about than the union bands "got busy," with the result that Lyon moved a reconsideration, and with Yonkin's support, succeeded in getting it. There will be discussion Tuesday at 11 o'clock. The report is that the unions want to have a hand in the appointment of the commission. The ordinance, as adopted yesterday, placed the matter in the hands of the Mayor.

The date for holding the primary election was fixed by the Council for November 19, and the City Attorney was directed to prepare an ordinance.

The Council ordered condemnation proceedings to be instituted for land to make a suitable approach to Agricultural Park from Vermont avenue. It is proposed to take a strip 100 feet wide, along Thirty-ninth street, which will give an entrance 120 feet wide, and take a "jog" out of the street. It is designed to embellish the new entrance with handsome parking.

A resolution was adopted by the Council, asking the Chamber of Commerce, Merchants' and Manufacturers' Association, and the Municipal League, to name one member each for the Public Utilities Commission. One is to be an accountant, and one a lawyer. One of the remaining two, whom the Council will appoint without a recommendation, is to be a civil engineer.

The City Attorney was directed to prepare an ordinance repealing the dog-muzzling ordinance.

The Humane Animal League was before the Council again for an appropriation of $150 a month, but met with a refusal, in addition to "roasts" from Wallace and Dromgold.

A resolution, introduced by Councilman Lyon, asks that the territory bounded by Maple avenue and Santee, Sixteenth and Seventeenth streets, be declared an industrial district. It will be called up for passage Tuesday.

SAN PEDRO MATTERS.

PAY FOR FIRE VOLUNTEERS.

An ordinance was passed yesterday, providing for the compensation of the volunteer firemen at San Pedro. An ordinance was also passed prohibiting the standing of lunch wagons on any of the street or alleys of San Pedro. A delegation of citizens was present to secure a decrease in the number of saloon licenses, but the petition was laid on the table. Most persons, including many temperance people, agree that it would not be either honest or just to interfere at this time, though that portion of the greater city has one saloon for every 125 inhabitants.

AT THE COURTHOUSE.

HATES COUNTRY, IS CUT OFF.

WOMAN WHO DOES NOT LIKE AMERICA IS DIVORCED.

While Entertaining a Bitter Antipathy for Anything on This Side of the Atlantic She Has an Almost Reverential Awe for Things That Are English, You Know.

The hatred of a woman for America and its institutions was at the bottom of a divorce action heard in Judge James's court yesterday. James O. Craine, the husband, testified to this effect in the trial of his suit against Sarah G. Craine.

The wife was a buxom English girl, who came from England some years ago and made her home with Mrs. Cleveland, a sister of Craine. They lived on a ranch near Sierra Madre. Craine and the woman became attached to each other and were married. In 1901 Mrs. Craine went to England on a visit. She soon returned, but did not go to her home. She spent some time among friends and then sailed away again to England and has not returned. She is now making her home with a widowed sister in London.

It was the gist of the evidence that Mrs. Craine severed her relations with her husband on account of the bitter antipathy she entertained against anything American, and at the same time she had a reverential awe for anything English. This state of mind was the source of almost continual trouble in the household. Nothing was as good as they had in England, besides she took no sort of stock in American customs and manners.

If it was desired to start trouble it was only necessary for some one of the family to say something about the result of the Revolutionary War, with a few side remarks regarding the struggle on the seas in 1812. To do so meant that Mrs. Craine would go upstairs into her room and pout all day. When she finally returned to "the tight little island," she sent her husband word that she had no use for Americans anyhow and would leave the country forever. He got the desired decree.

FIGHT FOR BOY.

PARENTS IN CONTROVERSY.

A former Los Angeles fish peddler and his wife, who says she is a masseuse and under the influence of her husband, who deals in magnetic treatments, furnished amusement in Judge Conrey's court yesterday. The trouble was all about a son of the couple, who, by a court decree in 1904, was awarded to the father.

The parties to the dispute were A. Robert Hauter, now of Rhyolite, Nev., and a disciple of vegetarianism, and his former wife, Mrs. N. Adele Chadd, who remarried since the granting of the divorce five years ago. It was in testimony that Chadd is a "beauty doctor."

After Hauter had been granted a decree he took the child to Rhyolite, where he engaged in the hotel business, educating the son, Harold Hauter, now 12 years of age, in music and sending him to private schools in the mining town. Some time ago he came to Los Angeles with the lad, and the boy went to see his mother, who proceeded to keep him against the orders of the court, so it was alleged. Hauter brought habeas corpus proceedings to have the boy restored to him, and the hearing yesterday was on this proceeding.

In the course of the trial it was necessary for Judge Conrey to warn Mrs. Chadd to preserve the proprieties. He threatened her with summary punishment for contempt if she did not desist in her remarks concerning the testimony of witnesses.

An attempt was made to introduce a question of theology into the case by Mrs. Chadd's attorney asking Hauter if he believed in Christ, but this was stopped by the court. It was alleged by the mother that Hauter is an infidel and that the religious training of the boy is not looked after as it should be. There was also an effort made to "knock" the vegetarian diet given Harold by the father, but that was not permitted.

The boy testified that he had been compelled to sell newspapers in the saloons of Rhyolite, and was allowed to run abroad at night. The case was submitted.

SUIT FOR HOTEL.

STOCKHOLDERS DEFENDANTS.

Henry S. McKee, assignee of the Wentworth Hotel Company, brought several actions in the Superior Court yesterday to enforce the liability of certain stockholders for the payment of the debts of the corporation.

S. Bachman, who subscribed for 250 shares of the company, is sued for $17,500; Jacob H. Neustadter, 150 shares, for $7500; Mortimer Fleishhacker, 175 shares, $8750; Herbert Fleishhacker, 175 shares, $8750; David Neustadter, 150 shares, $7500.

The litigation grows out of the financial troubles of the company, that have been engaging much of the attention of the local courts for several years. In all of the cases where suit has been brought, it appears that each of the stockholders sued has paid 50 per cent. of the value of his holdings. The suit has been brought to collect the other half.

FATHER'S WISH.

DAUGHTER IS CARED FOR.

Katharyn Bateman is made the sole beneficiary under the will of Hiram M. Bateman, who died on the 14th inst. She secures the entire estate valued at $10,000. The property consists of a home in the Workman & Hollenbeck tract, and sixty-four shares of the Home Telephone and Telegraph Company.

The father explains his preference for the daughter on the ground that his other children, Frank M., Charles W. and George C. Bateman, and Ida M. Barry, and Fanny M. Bowles, have been already well provided for. The daughter is nominated as executrix of the will.

HOLIDAY ACT VOID.

UNCONSTITUTIONAL, IS DECISION

In the case of E. A. Summers against the Sheriff, an action brought to force a redemption of property sold under a mortgage, Judge Hervey yesterday granted the demurrer of the defendant. This threw the case out of court.

The court found that the law passed by the California Legislature in 1906, declaring a number of holidays following the San Francisco fire, is unconstitutional in that it violates the section of the Constitution of the United States, forbidding the passage of any law impairing the obligations of a contract.

The case arose over the official acts of W. A. White, Sheriff of Los Angeles county, in 1906. It was in the case of the Franklin Oil Company against the New Franklin Oil and Refining Company. By virtue of a judgment entered May 9 of that year for $1128.16 certain property was sold at Sheriff's sale to the judgment creditor. On July 5, 1906, the present plaintiff recovered a judgment against the New Franklin Oil and Refining Company, and on July 9, tendered $1329.70, the amount necessary to redeem from the sale.

Sheriff Hammel, as the successor to Sheriff White, refused and still refuses to issue a certificate of redemption. It was contended that the action of the Legislature three years ago in setting aside a certain period as a holiday, gave the plaintiff a legal opportunity to redeem within the proper period.

The court decided adversely and the demurrer alleging that the complaint did not set forth facts sufficient to constitute a cause of action was sustained.

SUE TO KEEP BOTTLES.

DEMAND RIGHT OF POSSESSION.

Suit was brought yesterday in the Superior Court by W. Harvey Smith et al., and the Mutual Dairy Association against the Los Angeles Creamery Company, involving the bottle or container question.

The plaintiffs allege they are in the milk business, as are the defendant and other dealers; that they have been interested in the purchase of not less than 25,000 milk bottles or containers, and furnished them to customers to be taken up by the drivers without regard to what particular firm they belonged. This was the universal custom, it is said. Thousands of these bottles were never returned by customers, but were thrown away and sold to junk dealers.

At present there is a scarcity of bottles, and it is impossible to purchase any in the market; the plaintiffs have become possessed of hundreds of bottles not belonging to them, and the defendants claim the right to take such bottles away. It is alleged that this would cause great damage to the business of the plaintiffs, because containers cannot now be replaced, and if action is brought, the plaintiffs might be compelled to quit buisness.

The suit asks that the defendants be required to show cause why they should not be restrained from bringing any suit to secure possession or control of any bottles now in the care of the plaintiffs, or interfering with the same.

COURTHOUSE NOTES.

BREVITIES MISCELLANEOUS.

TO HIS FRIEND. By the will of Felix Bartlett, filed for probate in the Superior Court yesterday, his property, valued at $1000, is bequeathed to his close friend, Albert Depietri.

TITLE QUIETED. The action that has been pending some time between J. H. Smith and the First Congregational Church of Monrovia, involving the title to lots Nos. 23 and 24, in that city, was settled in Judge James's court yesterday by the entry of an order quieting the title as against the claims of Smith.

OBJECT TO REPORT. Judge Bordwell is hearing the objections of about a half-dozen property owners involved in the widening of Hill street from Pico to Washington. The objections are against the report filed by the referees as to the amount to be paid by the plaintiff in the case of the city of Los Angeles against W. E. Wadell et al.

MAY MORTGAGE. Judge Church yesterday granted the petition of the Pasadena Tournament of Roses Association to mortgage its property for $6000, for the purpose of improving the same. There was no opposition to the petition.

NOT VACATED. Judge Hervey yesterday refused to vacate the order of arrest in the case of Jacob Silberstein against Alexander Brick. The action was brought by Silberstein some time ago, and Brick was arrested, the allegation being that he was about to leave the city and neglect to pay a claim that Silberstein had against him in the conduct of a woolen business on North Broadway.

JURY TO BEGIN. The trial term jury in Judge Hervey's court will begin work Friday morning, and the first case will be that of I. Alter against the Los Angeles Gas and Electric Company, an action for damages.

ARGUMENT POSTPONED. The argument in the case of the Southern Pacific Company against the California Development Company will begin in Judge Houser's court today.

FORGERY ALLEGED. Judge Willis and a jury are hearing the complaint of forgery against E. L. Schiaffano, involving the title to a lot in the Knoll tract, Long Beach. In this case it is alleged that Brenner M. Harris was swindled out of $12,000 by the transaction. G. Vian, jointly charged with Schiaffano, has not been found. Prospero Villa, also an alleged accomplice, is supposed to be none other than Schiaffano himself, sailing under an alias.

WANT TO KNOW. At the request of the defendant corporation, Judge Conrey has issued an order that Blanche Long, plaintiff in a damage action against the Los Angeles Railway Company, undergo a physical examination next Monday at the office of Dr. Charles H. Earle, by Drs. Dudley Fulton and Charles B. Nichols. The case is one for damages on account of injuries received in an accident.

WANT TO SELL. The Seventh Day Adventist Church of Los Angeles has filed a petition in the Superior Court, asking that it be allowed to sell its property, lot No. 17, block G, of the Grider & Hamilton Vernon Park tract, for $1200. The trustees of the church, Frank Bell, C. Willis Price, E. G. Fulton, T. L. Jones and E. N. Messick, assent to the arrangement proposed.

INCORPORATIONS. Articles of incorporation were filed yesterday by the Orchard Home Land Company, capital stock, $50,000, incorporators, Homer A. Hansen, Frank F. Wolfe, Lemuel G. Parton, Charles L. Andrews and Harry C. Freeman; amount paid in, $250; the Palos Blanco Land Company, capital stock, $40,000, incorporators, W. C., A. E. and Sophie Schmutzler, Peter and F. A. Ruenitz; amount paid in, $41,700; Los Angeles Publishing Company, capital stock, $10,000, incorporators, F. C. McNamee, E. A. Johnson and M. L. Germain; California Royal Stone Company, capital stock, $1,000,000, incorporators, W. J. Robertson, J. H. Brunning, S. Lyon, J. S. Jarrott and George Maxwell.

VERDICT FOR PLAINTIFF. The jury in Judge Houser's court yesterday returned a verdict for $2000, in the action brought by Fred Horowitz, a boy, against W. A. Morehouse. Horowitz, while riding a bicycle on Huntington Drive, in May, 1906, was run down, and it was alleged he was injured by an automobile driven by a chauffeur in the employ of the defendant. He sued for $50,000 damages.

DECLARED INSANE. The Lunacy Commission and Judge Moss yesterday found Fred Downing and F. C. Thrasher, insane, and they were ordered sent to the State Hospital at Patton. A deaf and dumb man, named William Cook, was examined as to his sanity and ordered discharged. It was necessary to secure an expert in the sign language to interpret his testimony.

SENT TO SAN QUENTIN. Judge Willis sentenced Ernest Burch, who pleaded guilty to lewd and lascivious actions, to San Quentin for two years yesterday afternoon.

CARLSON CASE. In the Carlson hearing yesterday but slow progress was made. At the morning session in Judge Crowe's court the entire time was devoted to the introduction of order slips from a local grocer's. In the afternoon Miss M. C. McHarg, former book-keeper of the Consolidated Bank, testified as to entries indicating that Carlson had overdrawn his account in that institution.

ADMISSION DAY EPISODE. Jeannette Johnson, a member of the cook ladies' union, got into trouble with her employer, James B. Pickett. In the Graeco -Roman wrestling match that followed the attempt of Pickett to keep her from celebrating Admission Day, Jeannette was injured. Her petition filed in the Superior Court yesterday alleges that she suffered a "contused area over the parotid glands of the left side of her face." She sues for $1000 on account of the alleged damage to her facial beauty.

REMEMBERS FRIENDS. The will of Lida A. Smith, who died on the 1st inst., was filed for probate yesterday. She disposes of an estate valued at $6000 among her relatives and friends with a slight remembrance for her "beloved Methodist Church."

THE INFERIOR COURTS.

MILK BOTTLES UNDER GUARD.

INJUNCTION PREVENTS JUSTICE FROM AWARDING THEM.

Witnesses Would Be in Contempt If They Gave Evidence—Case of Rival Dairies Not Settled—Jury to Hear Evidence About Alleged Cream Theft—Iceman Quarrel.

Justice Williams was unable yesterday, to dispose of 488 milk bottles, taken on a search warrant, from the Mutual Dairy Association, because the witnesses were restrained by an injunction from the Superior Court from testifying.

Until the proceedings in the higher tribunal are at an end, the bottles will be held by the police property clerk, although the dairies declare there is a shortage of the receptacles in the city.

The search warrant was issued on the affidavit of the Los Angeles Creamery Company that the bottles were its property. Then an injunction was issued restraining the officers of the company from taking any further part in the trouble over the bottles.

In order to decide ownership, it would have been necessary for the justice to have had their testimony and he feared they would be in contempt of the higher court if they gave evidence.

Fred L. Hunt, attorney for the Los Angeles Creamery Company, declares the proceedings were started because his concern has been losing bottles, valued at between $900 and $1000, each month.

"We buy about $1200 worth of bottles a month," he said yesterday. "We figure that about $400 worth are broken. The others have been used by other companies.

"We have protected our bottles under the law by having the firm name blown in them. We have urged other dairies to do the same. It is a misdemeanor to use bottles of another company, if they are properly protected, for refilling."

Plead Not Guilty.

G. A. Cherry, manager of the Chicago Dairy, and H. G. Faubian pleaded not guilty in Justice Frederickson's court yesterday, to charges of having stolen cream from the Crescent Creamery Company. They will be tried before juries on October 6 and 19, respectively.

His Language Shocking.

R. J. Williams was found Monday night, wandering around in a lodging-house at No. 1238½ East Seventh street, kept by Laura Cox. He declared he had rented a room there and could not find it. The landlady told him he was mistaken. He used language so shocking that she called a policeman. Williams pleaded guilty before Justice Frederickson yesterday, to a charge of having disturbed the peace and was fined $25.

Faces Grave Charge.

Otto Evans was accused in Justice Frederickson's court yesterday, of having committed a statutory offense on Pearle E. Coons, 13 years old, while accompanying her home from church. His examination was set for today.

Iceman Disagrees.

Bert Thornburg, an employé of the National Ice Company, was charged with battery yesterday, in a complaint in Justice Frederickson's court, sworn to by E. A. Ryerson, an employé of the Los Angeles Ice & Cold Storage Company. The men are said to have had trouble in regard to customers.

FALL THAT MAY KILL.

Housemover Drops Seventeen Feet from Schoolhouse and His Skull Is Fractured on Timber.

C. Banks, a housemover, was probably fatally injured yesterday afternoon at the McKinley-street school. He fell seventeen feet, and his head struck against a timber. He sustained a fracture of the skull. Surgeons at the Receiving Hospital, where he was taken for treatment, say he cannot get well.

The school building is being raised to provide for an additional story. William Knickrehm, who has the contract for the work, remarked during lunch that the men should be careful in operating the jackscrews to see that the levers were properly fastened, or some one would get a bad fall. Two hours later Banks was injured in the manner described by the contractor.

He went to work at the building Monday, and was known as a "green" hand. He resided at No. 63 Raymond avenue, Dolgeville.

New Cut Glass

Our Cut Glass section now displays the most exquisite designs ever brought to the city. We invite your inspection. Come today.

Morro Jewelry and Silversmith 400 Broadway, Cor. 4th

MEN OF AFFAIRS IN LOS ANGELES.

T. A. Graham,

Asst. Gen. Freight and Passenger Agent, Southern Pacific R. R.

Allover Silk Hair Nets, 3 for..... 25c

Lane's 327-29 S. Broadway

"S. & H. Green Tr... Stamp Carnival W...

FREE STAMPS

8 to 11—4 to 6

A wonderful response was accorded the Ca... nouncement. Enthusiastic collectors are ... 500 at a time, and without any expense. W...

5000 More Stamps to Be Giv...

When we started, we thought 5000 would be enough... been given out 500 at a time to the following list o...

MRS. H. MILLER, 807½ West Tenth Street.
MRS. W. P. ... Cal.
MRS. S. MENDELSON, 1826 East Second Street.
MRS. ANNA ... Elmira ...
MISS P. VOGET, 855 South Hill Street.
MRS. A. S. ... Henry ...
MRS. M. MILLER, Hollywood.
MRS. J. W. ... hens Drive
MRS. J. O. BRISCOLL, 629 West Forty-seventh Street.
MR. JACK ... Avenue.

So for Wednesday we start on another lot of ... means ten more people get sets of 500 stamps.

8 TO 11 AND 4 TO 6 WEDNESDAY you'll find ... Girl at Lane's. Say to her: "You are Lane's 8 & 4 ... Girl." If you get the right party, she will ... order for 500 stamps.

On Friday the various stamp girls will hold a ... Garment Section, where you can compare their ... there will be ten stamps given free to every visitor ... stamps with every new book started.

Our First Fall Sui...

$15

A Special Buy of Ladies' and Misses' Smart Fall Suits of Fine All-Wool Novelty Cloths

in black, gray and navy blue, bought from one of New York's best manufacturers with the idea of making a special $15 offering. To this lot have been added a big assortment of $20 and $25 late summer and early fall suits in a good variety of colors and all sizes.

Two Splendid H... Offerings 25...

Women's black gauze silk lisle hose, with ... Also women's outsize ribbed top hose, with ... Both very exceptional values at 25c per pair.

J. R. Lane Dry Goods ...

Visit Jevne's Fountain

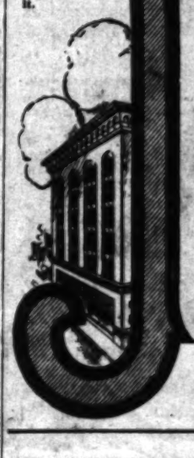

The Jevne Spring Street Store is now equipped with one of the most modern and sanitary soda fountains in Los Angeles. The service is superior to ordinary fountain service. Try it.

JEVN...

"Where price... for safe ...

The Best Feat... Values in Los ...

The Jevne Stores carry ... sortment of dusters in ... prices to suit every ... and variety of leather ... for household and ... Standard quality ... according to size. ... Extra quality ... $3.50, according to ... Carriage dusters ... $1.25. ... In addition to these ... cage" feather dusters ... Tail" dusters, 75c to $1.50; ... ters, $1.25 to $1.50; "Vari-... $1.75; fancy tail feather ... to $1.75; "Vert-bird" ... nature, brie-a-brac, ... $1.50; "Aeria-Duster" ... $2.50, and mission ... cage" dusters are ... tain from one-third ... stock in standard ... Cal Bolter Broome and ...

HOME 10651 TWO STORES | COR. SIXTH 208-10 S...

WHY SHOULD ...

Inconvenience yourself so much just to obtain a ... day of heating water on the stove and of hot ... your place with an

Instantaneous Auto... Gas Water Heater

And you will have an unlimited supply of ... of the house merely by turning the ... MORE SIMPLE?

Ask the Dealers for a D...

Los Angeles Gas and Electric ...

645 South Hill ... Phones: Sunset Main 8920.

WEDNESDAY, SEPTE...

A R...

...t equipment—
...g service unmatched—
...eous employes
...over can be made at such
...ique places as
...d Canyon
...ad Forest
...n Villages—Laguna and Acoma
...Enchanted Mesa
...Dwellings—

Our illustrated folders will interest y... Let me arrange your trip.

A 9234 Sun...

W. McGee, Gen'l Agt. Santa Fe, 334 So. ...

THRU SLEE...

A Baby Can Travel In Comfort on the Santa Fe

3 Trains a Day

To Kansas City—Chicago and Points East.

...quipment—
...rvice unmatched—
...employes
...can be made at such
...places as
...Canyon
...Forest
...Villages—Laguna and Acoma
...anted Mesa
...dings—

Our illustrated folders will interest you. Let me arrange your trip.

Sunset, Main 738

...Matlack, Gen'l Agt. Santa Fe, 334 So. Spring St.

THRU SLEEPERS TO CHICAGO — KANSAS CITY — DENVER

and the Eastern Cities

The Times-Mirror Company

H. G. OTIS....President and General Manager.
HARRY CHANDLER....Vice-Pres. Assistant Gen. Manager.
MARIAN OTIS-CHANDLER.....Secretary.
ALBERT McFARLAND...Treasurer.
PUBLISHERS OF

Los Angeles Daily Times
Pronounced Los-ANNG hayl-als.

Vol. 56, No. 111. Founded Dec. 4, 1881.
Daily, Weekly, Sunday and Weekly Magazine. Twenty-seventh Year.

EVERY MORNING IN THE YEAR.

THE NEWS—Our Associated Press service covers the globe, transmitting over 35,000 words daily, not including specials.

TERMS—Daily, Sunday and Magazine, 75 cents a month, or $9.00 a year. Daily, without Sunday, $7.50 a year; Sunday, $2.00; Magazine, $2.00; Weekly, $1.00.

TELEPHONES:—Counting-room, Subscription Department, Editorial Rooms, City Editor and Local News Room: Sunset, Main 8200; Home, 255 for THE TIMES.

AGENTS:—Eastern Agents, Williams & Lawrence, Brunswick Building, 5th Ave. and 36th St., New York; 1324 Marquette Building, Chicago; Washington Bureau, 16 Post Building. (THE TIMES on file.) San Francisco office, Room 1206 Call Building. R. J. Bidwell, Representative.

SWORN CIRCULATION:—Daily, net average for 1896, 12,-804; for 1897, 19,320; for 1898, 20,132; for 1899, 22,731; for 1900, 26,738; for 1901, 28,448; for 1902, 30,320; for 1903, 36,340; for 1904, 37,702; for 1905, 43,130; for 1906, 50,501 copies; for 1907, 51,311 copies; Sunday average for 1907, 60,137 copies; for 1908, 51,200 copies.) San Francisco office, Room 1206 Call Building. R. J. Bidwell, Representative.

THE TIMES has a far larger bona-fide circulation than any local rival. The industrious, substantial, liberty-loving classes are its steady patrons. The greatest volume of business advertising, the finest display, the best classifications, the largest results to advertisers. Proofs undeniable.

Offices: Times Building, First and Broadway. Branch, 331 South Spring Street.

Entered at the City Postoffice as mail matter of the second class.

Part II: Editorial and Business—City and Country

Editorial Pot Points

Every State in the Union mourns with Minnesota.

All jokes aside, the Tehachepi Mountains are not all that divide California.

"It is good to be an American," says Dr. Cook. It is not only good, but better.

It seems that people never tire of the circus, which is really a good sign of people.

We suppose the Mayor has noticed that Mr. Mushet has selected a campaign chairman?

An Oregon man 78 years of age has married a girl aged 15. It isn't a marriage; it is a crime.

"Gentlemen may cry peace, peace, but there is no peace." The football season is now at hand.

A man never quite forgets his first sweetheart unless it happens that he accidentally married her.

Despite the prohibition wave, hops are selling at 22 cents a pound, which is the highest price in years.

Something always turns up to keep the man who wants to save the world still thinking that he is doing it.

We notice that the lady bareback riders are still as bare of habiliments as they were erstwhile when we were boys.

A southern Democrat thinks that Gov. Johnson's death confuses the Democracy. Is it possible to confuse confusion?

Frost and cold may be tough propositions, but just let these explorers try a whack at Death Valley when it is "hot up."

It seems that since Taft took office it isn't necessary to select anybody to sit on the lid when he is away from Washington.

Wonder if this circus has with it the same man that we used to know whose work it was to paint the stripes on the zebra?

A New Jersey goose-bone prophet predicts an unusually hard winter for the East. Well, here's California, same as ever.

It is as much a pity that men like John A. Johnson must die as it is that men who are exactly the opposite of him must live.

By taking your little boy to the circus you can show him what Col. Roosevelt is "up against" in the wild jungles of Africa.

The Sultan of Turkey offers to sell the Holy Sepulcher. Think of the Holy Sepulcher being a subject for barter and trade!

Looking at it in one way, California could be cut up into four States and still have a lot of the others backed against the ropes.

As one day succeeds another it becomes more apparent that it isn't the easiest thing in the world to get up a revolution in Mexico.

If you can't make yourself feel rich any other way, go over to Korea, where you can change 25 cents American money into about $108.

It seems that in the course of his explorations the Duke of Abruzzi came across several North Poles in the shape of his royal aunts.

Now comes the time when the pink-sock "feller" goes out into the highways and byways to commingle and commune with the proletariat.

We judge from the reports of both Cook and Peary that they experienced no trouble in keeping the meat and eggs and things from spoiling.

A New York poet says "Tomorrow never comes." 'Tis true, but other poets said the very same thing 6000 years before the New York poet was born.

The President said he is in favor of labor unions when they behave themselves. Then there are a good many times when he isn't in favor of them.

A Boston paper reports the appearance of two white robins in Massachusetts. Happily they can't hang some poor old woman as a witch because of it.

The English are paying $4000 a night to hear Caruso sing. And yet they groan when Lloyd George puts the screws on them for a few new warships.

Chicago underwriters declare that fire losses in this country will amount to $200,000,000 this year. They must employ mind readers to know things like that.

According to the latest conclusions of the health folks we eat too much and do not chew it sufficiently. Heretofore it was the custom to blame everything on the cook.

"I made a good fight, but I guess I'll have to go," were the last words of John A. Johnson as he pressed his wife's hand to his cheek. He died as he lived—gentle and brave.

Chauncey Depew announces that he will live on the banks of the Hudson until he is one hundred years old. Why he has it in for the Hudson like that, nobody seems to be able to explain.

Notice is hereby served on the State Legislature and the Congress of the United States that Editor Gibbon of Los Angeles and six or seven other fellows are going to cut California right in two, by heck!

PINCHOT'S ADMIRABLE ATTITUDE.

Gifford Pinchot, Chief Forester for the United States government, on his return from a fishing trip at San Clemente Island, has closed the controversy between certain of his subordinates and a Cabinet officer in a most admirable way. From time to time as this unhappy controversy developed The Times has called attention to the fact that Mr. Ballinger and Mr. Pinchot were not in this controversy excepting as dragged into it by indiscreet friends to the parties themselves and utter outsiders as to the subject of the controversy.

Mr. Pinchot, from Avalon on September 20, confirms exactly this view of affairs. He says: "It is a mystery to me why it has been called the Ballinger-Pinchot fight. I have no fight." So it has been all through this controversy. Mr. Ballinger has spoken only when forced to do so, and then in the briefest and most diplomatic manner. This is about the first definite announcement from the lips of Mr. Pinchot at all.

The statement made by the Chief Forester to the effect that he has no intention of resigning, sees no reason why he should drop his most admirable work for the government, will be received with the greatest satisfaction all over the United States. He has been a careful student of forestry, a most faithful servant of the people in the administration of his office of Forester. His work has resulted in the best effects for the preservation of the forests from unnecessary destruction and for the reforesting of denuded areas.

It is a most happy end of the whole controversy. The Cabinet officer, Mr. Ballinger, is cleared of even the suspicion of wrongdoing. The Chief Forester washes his hands of the unhappy controversy and remains at his post.

LET THE HEATHEN RAGE.

L. R. Glavis, late chief of the Seattle field division of the United States Land Office, refuses to stay "squelched." As a result of his careful inquiry into the alleged frauds as to coal deposits in Alaska the President summarily authorized Secretary Ballinger to incontinently "fire" Glavis by wire. It must be a man of "nerve" who refuses to be "squelched" by such summary action of a Cabinet officer acting under the immediate direction of the President of the United States.

Mr. Glavis has seen fit to write a letter to the President. In this he makes the dreadful threat of going before the public with all the proofs he claims to have of coal-deposit frauds in Alaska. He closes his letter with an ill-concealed attempt to slap the President in the face. He expresses a "deep and abiding respect for your great office."

Now, in the language of the street, "What do you think of that?" It is an indirect way of saying that he has no respect for the President.

Mr. Glavis is one of those men with an inordinate appreciation of his own official importance. He is that type of mind which is all right in its own view, and necessarily everyone who disagrees with Mr. Glavis must be wrong. Mr. Ballinger, from Mr. Glavis's point of view, was engaged in an effort to steal coal lands for a client. The President listened to every particle of testimony Mr. Glavis had to lay before him and decided there was nothing in it. Therefore the President becomes a very undesirable citizen, a person for whom Mr. Glavis says indirectly he has no respect.

The President is a most just judge. He is a typical American citizen. Mr. Glavis will find the American people as clear of mind, as righteous of heart, as fair of disposition, as their typical President. When this little mischief-worker from Seattle gets all his data laid before the American people and they have passed sentence upon them he will find the decision of the President absolutely upheld by the verdict of the American people.

Mr. Glavis's undue activity has stirred up a great deal of nasty controversy and has been an annoyance of a most aggravated kind to Mr. Ballinger, Mr. Pinchot and the President himself. Let him come with all the proofs in his possession. The American people will give him the same courteous hearing the President gave him, and they are likely to order him fired from the public view in the same unceremonious manner the President ordered him fired from official station.

Exit Glavis. We would suggest that he rally around him one Dr. Pardee of California, and divers others of the same mischief-making ilk, and proceed to rediscover the North Pole on his own account. It will be colder for them hereafter in the United States than on the other side of the Arctic circle.

OUR GOOD ROADS CAMPAIGN.

The eight counties composing what is known specifically as Southern California are above all other places on the American continent the playground of the people. These counties are also the producers from their soil of a larger tonnage per acre, selling at a higher price, than any other counties on the continent. Here we have the basis on which is founded a universal demand for the best roads of any section in the world. There are more automobiles owned in the city of Los Angeles than in any other city of the world of the same size. There come here annually 100,000 tourists and more, all people of leisure. We have 325 or more sunny days out of each year. Steady residents and transient tourists all love outdoor life here. An acre of orange trees or lemon trees will produce a ten-ton carload of fruit, worth from $300 to $750 per carload. Good roads, which are regarded elsewhere as a luxury, here become a necessity of daily life.

The people who inhabit these counties are intelligent, well-to-do and progressive far beyond the average. With the demand so plain and the ability to meet it so great, the supply had to come. Consequently there is all through these eight southern counties a movement on foot strong and vigorous for the creation of a network of the best highways modern science can construct, to connect city with city, country with seaside and mountain height, and thus bring all the different parts of the section into easy access with all the others.

Los Angeles, the most populous and the richest of the eight counties, led off with the campaign for good roads and voted some time ago by a very large vote bonds amounting to $3,500,000 to use in the construction of a system of modern highways which when completed will stretch over a total of 307 miles. Los Angeles is the center of this system. The roads are built under the county officers and not a mile of them will traverse the streets within the boundaries of any municipality. They are all to be country roads. The link in the chain between the end of a road at one side of a city and of its continuation at the other side of the city is to be provided at the expense of the municipality. These city streets, which will be in every way the finest of highways, will add probably at least 100 miles more to the system built by the county. The construction of this system is now in progress and within two years the 307 miles will have been completed.

The county to get next in line with actual work on good roads on a large scale is San Diego. This county has voted bonds amounting to $1,250,000 for this purpose. The bonds have been bought by patriotic capitalists of that county, and the work there will be begun in a few days. San Diego will build along the coast roads in its system. This will bring it to the boundaries of Orange county. One of the Los Angeles county roads will run to the western boundary of this same small county lying between the two large ones. It is but a comparatively few miles from the boundary line between San Diego and Orange county to that between Orange county and Los Angeles county.

BEFORE THE COURT.

Orange county is rich in every way and its people are intelligent and progressive. By the time the lines from San Diego stretch northwesterly and those from Los Angeles are completed southeasterly, Orange county will come in line and meet both county systems at the county line, thus completing a chain from the city of Los Angeles to the city of San Diego, a distance of more than 125 miles.

To the east of these coast counties lie San Bernardino, Riverside and Imperial counties. The first named voted down a proposition to sell a big slice of bonds for road purposes some time ago, but the county authorities have since then set apart a sum of $50,000 to be used in the construction of one stretch of fine highway. So far as we are informed at the present time, Riverside county has been content with the construction of certain links of good highway out of the regular county funds. The construction in Riverside county has not only been begun, but has made quite considerable progress. The city of Riverside contains one of the largest superficial areas of any municipality in the world. Magnolia avenue, running from end to end of Riverside, about a dozen miles, cannot be surpassed in any part of the world for the excellence of the highway.

Imperial county is a new creation and the population there mostly pioneer settlers. But at the same time they are moving actively toward the planning of a system of fine roads in that county which doubtless will come to a practical head in a short time. Of course the area of Imperial county, the sparseness of population and the newness of development there will make the building of good roads a heavy burden. The county contains about 5000 square miles, or nearly equal to half the area of the kingdom of Belgium. The area of San Bernardino county is something immense, but the great stretches of desert land through Death Valley and other parts of that county will not be penetrated by good roads for a long time to come. With good roads running westerly from the city of San Bernardino, with one running down to Riverside and another to Redlands, the work of that county would be practically completed. We have no doubt this will be done in the course of the next few years.

Looking to the north, Ventura county, another small in area but rich in its resources, is about to issue bonds for a system of good roads, and the intelligent, progressive people there have mapped out their network of fine highways and out of the regular county revenues are already constructing some portions of the system. The same action is being taken in Santa Barbara, the last of the eight fair sisters forming the sunlit Southland. The work is in progress in Santa Barbara county, and judging from the wealth, taste and intelligence of the people in both of these counties, we are warranted in the prediction that before a great many months pass there will be at least one line of fine highway connecting with the Los Angeles system on one side and traversing both these counties, reaching to the most northwesterly limits of Santa Barbara in the other direction.

With the impetus of the appropriation made by Los Angeles county and the very handsome one made by San Diego county, with work in actual progress in all the other counties being paid for out of the regular county revenues, we shall have in the next couple of years a system of highways covering the whole of Southern California which will mean very much to the tourists who come here to this continental playground and to the orchardists who have such heavy crop tonnage to transport from their farms to the railroad stations. It has been one of the wisest movements undertaken in this southern country in any way for years. It will add 100 per cent. to the delight of life for our great army of both summer and winter tourists, and it will be a saving of much money to the orchardists, whose crops can be transported so much more cheaply and safely over thoroughly good highways.

The proposition to issue bonds for road purposes is now before the people of Orange county and of Ventura county. A vote will be taken on this at an early date, and we have no hesitation in predicting that the bonds will carry in both counties.

THE EQUINOX ON TIME.

The equinoctial gale came in on schedule time as exactly to the second as a Santa Fé overland train rolls into La Grande station. Not to the hour, but to the minute it swept over the whole gulf region from Santa Cruz, in Mexico, up to Savannah, Ga., and on over into the West India Islands. So far as the weather reports have come to hand the Gulf States got the brunt of the equinoctial gale. But doubtless as reports reach here from other parts of the world it will be found that the gale was not far behind time at many other points.

Closely as we have studied meteorological phenomena, there is still no law worked out to account for the certainty of these gales breaking loose in various parts of the world within ten days one way or the other of the autumnal equinox. The month of March is noted for its blustery disposition in nearly all of the northern hemisphere. But the spring equinox has not been accompanied by such fierce blasts as accompany the autumnal crossing of the equator by the sun.

This annual recurrence of storms about the 21st of September emphasizes as other facts do the admirable weather conditions that prevail in Southern California. We never suffer from hurricanes and torrential rains during the month of September such as characterize the weather in nearly all parts of the northern hemisphere most years. We would never know if the almanac were not at hand that the autumnal equinox comes at all. The days go on about as they have been doing for weeks past and as they will do for weeks to come. Occasionally we have a rain during the latter half of September, but it is as likely to come ten days before the equinox or ten days after as at a nearer day to the sun reaching the equator of the earth. From present appearances it may be hoped that we shall escape the occasional September rain. There is no certainty of the rainy reason beginning with us before the latter half of the month of November. Some seasons we have a big downpour in October, but in the majority of years the rainy season begins in November. Southern California farmers and fruit growers always deprecate the appearance of a rain before the middle of November, and if they had their choice they would prefer that no rainstorm came before the end of that month, or even the beginning of December. The early rains are generally rather harmful than beneficial.

"EXIT STRAW HATS."

A New York paper of an early date in September, among its items of news and attempts at humor, prints one line—"Exit straw hats."

So it is in New York and other regions of the Eastern States. "Exit straw hats" and enter fleece-lined gloves, woolen socks, and overcoats with fur collars and cuffs. The summer is ended and the bleak winds of autumn are there, and they are becoming thick with flying snowflakes. Base-burner stoves are being set up in every well-regulated house and furnaces got in readiness for big fires. The coal bins are being heaped high and the kindling wood laid in by the cord. Up in the Northwest storm porches are being fixed before the front doors and the windows of the houses are all being double-sashed and listed everywhere to keep a shimmer of air from entering the house.

No California paper will print this month nor next nor any time during the winter any announcement like "Exit straw hats" unless it desires to be ridiculous. There are as many straw hats in the streets of Los Angeles these closing days of September as there were in May, and we shall see straw hats upon the streets here every day in every month of the coming winter excepting possibly now and then when the rain is coming pattering down.

Coal bunkers are still empty. The venders of kindling wood appeal in vain for customers to take their wares off their hands. No overcoats are yet being taken out of the moth balls, and fleece-lined gloves and fur-collared coats are unheard of, indeed unknown, in the sunny lands of the South.

Such little things as this announcement, "Exit straw hats," stir up pleasant thoughts in our minds here these September days. We think of the old home back there with all the terrible discomforts of excessive cold. Note that no Californian name ever figured in the lists of explorers bent on reaching the North Pole. Peary and Cook from their Arctic winters in New England and the Middle States found it no unnatural task to try to go to the North Pole. The difference between forty degrees below zero and eighty below after all is not a very great one. But when it comes to those of us who have spent our lives where frost is unknown and snow never seen the idea of a dash for the pole in air cutting like a razor and over swaying ice fields is not one that appeals to our fancy.

HOROSCOPE.

Wednesday, September 22, 1909.

BY COZETTE.

Ears shall listen. Eyes shall find.
Pain shall lessen. Earth is kind.

Mercury and Saturn are in benefic aspect with the moon on this 265th day, and the sun, Venus and Mars favor those pursuits which are under their especial dominance.

The day is highly favorable for advertising, circularizing, other forms of written or printed attempt to get publicity, and for announcing things generally.

Important letters should be well sent today. It is a good time to send out invitations, requests and social notes.

Close accounts or render them. Strike balances. Seek for errors in books or balances that have long eluded detection.

Select schools for children or professions and trades for young persons.

The influence is good over surgeons, physicians and others engaged in the healing arts.

There is a good sign over persons handling edged tools or weapons in their trade or profession, and over all who wear uniform, either military or civil.

Representatives, agents, canvassers and sales people generally highly auspicious.

There is a good sign over dealings in houses and for building, renting, speculations, surveying and planting.

A good sign is over anything with feathered creatures.

Persons with this birthdate are signifying that good humor, sensibility to the desires and are their best instruments toward piness during the twelvemonth.

Children are born today under poetic, high-soaring minds and with much gentleness and affection, the case of girls.

The Great Adventure.

How I have loved all life! The spaces,
Forest and field and river, peak;
The clamoring, crowded city, the faces,
The War of the World, the and the cry of the weak.

Life with its thrilling wonder— of adventure,
Love at the next street's turning red with romance;
All of it beautiful, potent beyond or blind censure,
And never a half step backward, in advance.

So, if the liars proved me their "What matter?
It is enough to have lived here ing space!
Death is the last forgetting? your chatter!
Just to have loved life wholly God's face."
—[Reginald Wright Kauffman, in

SCIENCE NOTES.

'Phoning Across the Ocean.

Prof. M. I. Pupino of Columbia poses a fresh experiment in It consists of the introduction at intervals, in a cable of what ing coils." These increase the speech can be made audible, not by sound, but by lessening the rapidity tric vibrations die out. According Times, the British government operation with that of France— a cable prepared in this manner Channel. As it will connect with and Calais, it is expected to communication between London and some use of Prof. Pupino's in the United States to enhance overland wires, it has thus far under water—on a telephone Lake Constance from Switzerland for some reason the pioneer proved entirely satisfactory, the ond trial under water will be tional interest.

If in this instance the system fectly it is not unlikely that there discussion of the feasibility of phony. It has repeatedly been if all the technical difficulties an enterprise should be overcome commercially successful. The a telephone line between New would be patronized would be devoted to such service would one for telegraphy alone. It however, that a cable equipped could be employed for telegraphy phony. It would not necessarily when it was not used for conversparts say that it would work telegraph cable of the same

Bullet-Proof Glass.

A bullet-proof glass has been in France which is attracting the increased protection granted ordinary plate glass. To a burglar proof. At a demonstrate new glass was set up alongside the old. Each was submitted to a piece of metal with about equal made by the old process was of the new sustained slight jacketed bullets fell spent to the glass shield, leaving only a on the polished surface. This almost unlimited thickness transparency of the material.

Advantage of Water Power.

A running stream may be driving belt, only awaiting chinery it is capable of driving appreciated because we have with it; if it had suddenly less it would have been harnessed smoke mars a town, but hydraulic unsightly; coal is passing continuously. A hundred thousand be taken from a river and its the coal vein once emptied is great waterfalls are limited of them remote from civilization, the running streams is available

New Paving Brick.

A new paving material engineer consists of the iron similar machines which are making a combination which is making paving blocks mold is filled with these terstices filled with cement to penetrate the entire formed are said to possess sistance to abrasion and credible) elasticity under made of such blocks are said sistance to compression of square inch and a tensile of neat cement.

Fecundity of the Herring.

The average number of by a full-grown herring is particularly large number egg-laying capacity of many fishes, but it is noteworthy of the fish and its remarkable the progeny of a single pair of maturity, and spawn, and if all to survive and spawn, and if a few generations, the result be beyond comprehension. strictest multiplication were as short as ten years, all of would be filled solid with herring submerged, and all other would be crowded out of existence.

Freedom Made Us Great.

Our republic has become great fact that the freedom which to do any legitimate thing, child of the republic all the opportunities, is shielded by from the first real American matter of course those laws enforced.—[Salt Lake Telegram.

Sterling Silver
Montgomery
Jewelers.
Broadway at Fourth
Established

For Inves
Units of
The Trustee

THE POLITICAL WATCH TOWER

There was much talk on the political Rialto yesterday to the effect that the Republican convention at Simms Auditorium tomorrow night may be stampeded for City Auditor Mushet, candidate for Mayor, but those who are supposed to be wise in the matter declared there is nothing to this rumor. Mushet boom is assuming proportions and if present appearances are anything he will be a formidable candidate at the primary election if the statement is made that he will not be placed before the Republican convention for indorsement. George A. Smith, it is said, is the candidate who will be presented though Smith, at the outset of the campaign, stated that he did not have the approval of the convention, apparently resting in the assurance that he had enough support without.

It is possible that the name of Dr. Jones also will be presented to the convention, though he is not considered very seriously. Dr. Jones rises to say that he is not a perennial candidate, as some persons have surmised. He states that the only time he ran for office was when he received the Republican nomination for mayor three years ago and was defeated.

Mushet's campaign has assumed definite shape with the appointment of Harry Newmark as the head of his committee of boosters, among whom are many prominent business men. It is said this committee will attempt to force their candidate before the Republican convention, or will work out any such plan. As a matter of fact probably will not be determined upon by the Republican delegates are in session.

The convention will follow its own rules in the matter. There is no rule that will prevent some delegate from placing Mushet in nomination, just as some other delegate may nominate a man who has not come out as a candidate, but who will probably take out a petition and get it within the required limit.

Everything in readiness for the great meeting of 2035 Republicans at Simms Auditorium tomorrow night, when a full city ticket will be nominated. Chairman McGarvin of the Republican City Central Committee will call the gathering to order, and then will come the duty of the delegates to select a permanent chairman. For this office the name of R. W. Richardson is the only one so far mentioned, and he is expected he will be elected. A secretary and assistants also will be chosen.

It is almost certain that the delegates will vote by wards, and that the ballot will place in nomination a candidate for Councilman-at-large. The secret ballot also seems likely to prevail. In the nomination of candidates for the Council there probably will be lively contests, and the entire convention will be unable to agree on the ticket of nine men.

The office of Mayor and of the various administrative offices the delegates from the various wards may have a great deal in making their nominations, even the outcome of the fight for Councilmanic offices.

The Council yesterday fixed upon Tuesday, November 16, as the date for the primary election. All persons on the primary ticket must register by October 7.

The Fifth Ward delegation to the Republican city convention will hold a meeting tonight at Masonic Hall, corner First and First street, for the purpose of organizing. It seems to be generally admitted that the delegation will favor the nomination of F. E. Woodley for candidate for Councilman. THE WATCHMAN.

MAYOR EXPERT COMING.

Will Arrive from Chicago to Be Shown Over Harbor of Los Angeles Tomorrow Morning.

Hugh Sikes, one of the three experts of the Chicago Harbor commission, is to be in Los Angeles tomorrow and until noon Friday, when he will be the guest of the Los Angeles Harbor Commission, and early tomorrow morning is to be taken on a trip over the harbor. Mr. Sikes left Chicago on the 10th inst. He has been at Portland, and will leave San Francisco for this city today.

The following-named are to escort Mr. Sikes tomorrow morning: Gen. Ellis Booth, A. P. Fleming, Stuart, J. E. Carr, Leslie R. Hill, A. Anderson, Homer Laughlin, Joseph Kuepfl, T. E. Gibbon and others. The party will leave the Electric Building in a special car at 8:45 o'clock, and will use the steam engineer's launch, under the command of Lieut. Leeds, in inspecting the harbor.

REVOLUTION IN PARAGUAY.

BUENOS AIRES, Sept. 21.—The revolution in Paraguay is progressing along the frontier. A dispatch from Asuncion says the rebels have occupied Villa Rica, dislodging the government forces. The garrison at Concepcion is kept in barracks.

CIRCULATION OF THE TIMES.

The following are the sworn statements of the circulation of The Times for the month of August, 1909.

STATE OF CALIFORNIA, COUNTY OF LOS ANGELES.

H. G. Otis, Assistant General Manager of the Times-Mirror Company, publishers of the Times, being duly sworn, says that the circulation of the Daily Times for the month of August, 1909, was as follows:

August 1	48,170
August 2	48,340
August 3	48,710
August 4	48,710
August 5	48,910
August 6	78,640
August 7	48,020
August 8	48,020
August 9	48,160
August 10	48,070
August 11	48,010
August 12	48,110
August 13	78,000
August 14	48,020
August 15	48,240

Total for the month 1,273,000
Average per day 54,086

Sunday, August 1 61,220
Sunday, August 8 61,220
Sunday, August 15 61,220
Total for Sundays 183,660
Average per Sunday 61,220

Total daily and Sunday 1,456,660
Average daily and Sunday 57,706

Subscribed and sworn to before me this 1st day of September, 1909.
H. J. CHAPIN,
Notary Public in and for the County of Los Angeles, State of California.

H. G. Otis, being duly sworn, declares that he is the Assistant General Manager of the Times-Mirror Company, publishers of the Los Angeles Daily Times, and that the above statement of the circulation of the Daily and Sunday Times is correct, and that the number of papers printed for each day is as stated.

H. G. OTIS.

Subscribed and sworn to before me this 1st day of September, 1909.
H. J. CHAPIN,
Notary Public in and for the County of Los Angeles, State of California.

A New Nettleto Oxford For Men

Bun Chi Gla
There is much about furnish There are Furniture sp them and th shapes and
China, and Si
that bring out facts.
Vollmer
show a large va and Decoration out for Bungal will be found a limited amount a long way f home.
Vollmer-
Los Angeles' C N. E. Cor. 7

Professiona
The best cold cr use.
Pound can 50c.
OFF & VAUG 382 S.

MENS SUI MADE TO O SCOTCH TA

POLITICAL WATCH TOWER

There was much talk on the political Rialto yesterday to the effect that the Republican convention at Burbank Auditorium tomorrow night may be stampeded for City Auditor Mushet, candidate for Mayor, but those who are supposed to be wise in the matter declared there was nothing to this rumor. Mushet is assuming proportions if present appearances go for anything he will be a formidable candidate at the primary election, if his statement is made that he will not be placed before the convention for indorsement. A. Smith, it is said, is the candidate who will be presented, though Smith, at the outset of the campaign, stated that he did not desire the approval of the convention, preferring resting in the assurance that he had enough support without.

It is possible that the name of Dr. Jones also will be presented to the convention, though he is not considered seriously. Dr. Jones rises to state that he is not a perennial candidate, as some persons have surmised, but that the only time he ever ran for office was when he received the Republican nomination for Mayor two years ago and was defeated.

The campaign has assumed a new phase with the appointment of Lee Hemark as the head of his corps of boosters, among whom are many prominent business men. The committee will attempt to boost their candidate before the convention, or will work to that end. Such a plan, it is a matter of opinion, will not be determined upon until the Republican delegates are in session.

Everything will follow its own course in the matter. There is no doubt but will prevent some delegates from placing Mushet in nomination, or some other delegate may nominate a man who has not announced as a candidate, but who may take out a petition and secure the required limit.

A mass meeting for the great body of Republicans at the Auditorium tomorrow night, at which a city ticket will be indorsed, Chairman McClarvin of the Republican City Central Committee is gathering to order, and then the duty of the delegates to select a permanent chairman. For this office the name of R. W. Richardson has been so far mentioned, and he will be elected. A number of assistants also will be named.

It is almost certain that the delegates will vote by wards, and that the fight will take place in nomination of candidates for Councilman-at-large. A secret ballot also seems likely to prevail. In the nomination of candidates for the Council there will be lively contests, and the convention will be unable to agree on the ticket of nine men.

The office of Mayor and of the various administrative offices the delegates from the various wards may have a great deal in making their choice, the outcome of the Councilmanic offices.

The meeting yesterday fixed upon November 18, as the date of election. All persons desiring to vote at the primary ticket must register before October 7.

The Republican delegation to the Republican convention will hold a meeting at Masonic Hall, Broadway and Third street, for the purpose of organizing. It seems to be the general opinion that the delegation will be unanimous in nomination of R. F. Del Valle as candidate for Councilman-at-large.—THE WATCHMAN.

The Great Adventure.

[illegible] loved all life! The stars and [illegible] field and river, cañon and [illegible] ing, crowded city, the tide of [illegible] of the World, the triumph of [illegible] ery of the week.

[illegible] thrilling wonder—each [illegible] venture,
the next street's turning, an [illegible] th romance;
beautiful, potent beyond our [illegible] d censure,
[illegible] r a half step backward, but ever [illegible] vance.

[illegible] liars proved me their truth I [illegible] matter?
[illegible] ough to have lived here even [illegible] pace!
[illegible] the last forgetting? Bah! I [illegible] chatter!
[illegible] have loved life wholly was it [illegible] face."

—Ida Wright Kauffman, in the [illegible]

SCIENCE NOTES.

Across the Ocean.

L. Pupino of Columbia Uni[illegible] fresh experiment in submarine [illegible] of the introduction at random [illegible] in a cable of what electricians [illegible] These increase the distance [illegible] be made audible, not by mag[illegible] by lessening the rapidity with [illegible] tions die out. According to [illegible] British government—[illegible] with that of France—has [illegible] repared in this manner across [illegible] As it will connect with land lines [illegible] is, it is expected to facilitate [illegible] ations between London and Paris. [illegible] of Prof. Pupino's invention has [illegible] nited States to enhance the [illegible] wires, it has thus far had only [illegible] ces—on a telephone cable with [illegible] stance from Switzerland to Ger[illegible] reason the pioneer experiment [illegible] tirely satisfactory, the outcome [illegible] under water will be awaited [illegible] rest.

[illegible] his instance the system should [illegible] not unlikely that there would [illegible] of the feasibility of trans[illegible] has repeatedly been pointed out [illegible] technical difficulties in the way [illegible] ties should be overcome it will [illegible] ully successful. The hour and [illegible] ne line between New York [illegible] patronized would be limited, [illegible] such service would cost more [illegible] legraphy alone. It is to be [illegible] that a cable equipped with [illegible] employed for telegraphy [illegible] would not necessarily be [illegible] as not used for conversation [illegible] that it would work better [illegible] cable of the same length.

Glass.

[illegible] of glass has been recently [illegible] which is attracting attention [illegible] and protection granted as to [illegible] plate glass. To a certain [illegible] ent. At a demonstration [illegible] was set up alongside of a [illegible] each was submitted to a blow [illegible] etal with about equal force. [illegible] the old process was shattered [illegible] sustained slight damage. [illegible] bullets fell spent to the ground [illegible] shield, leaving only a few [illegible] ished surface. This glass is [illegible] limited thickness without [illegible] ty of the material.

Water Power.

[illegible] ng stream may be compared to [illegible] it, only awaiting connection [illegible] is capable of driving, but it [illegible] because we have [illegible] it had suddenly been [illegible] ld have been harnessed [illegible] a town, but hydraulic [illegible] coal is passing away, but [illegible] y. A hundred thousand horse [illegible] om a river and its plant is [illegible] in once emptied is emptied [illegible] rfalls are limited in number [illegible] mote from civilization, but [illegible] e available and at [illegible] g Brisk.

[illegible] aving material devised by a [illegible] ets of the iron shavings from [illegible] chines which are mixed with [illegible] ination which is almost [illegible] ving blocks according to [illegible] ed with these iron shavings [illegible] ined with cement grout [illegible] the entire mass. The [illegible] said to possess great [illegible] abrasion and also (what [illegible] elasticity under blows or [illegible] ks blocks are said to have [illegible] compression of about 14,000 [illegible] and a tensile strength [illegible]

Herring.

[illegible] ge number of carp [illegible] rown herring is 30,000. [illegible] large number by comparison [illegible] capacity of many other [illegible] is noteworthy in view of [illegible] and its remarkable [illegible] of a single pair of herring [illegible] nd spawn, and if all these [illegible] nd spawn, and if this were [illegible] ations, the resulting [illegible] comprehension. In five [illegible] tiplication were to continue [illegible] ten years, all of the [illegible] led solid with herring, [illegible] and all other creatures [illegible] owded out of existence.

Freedom Made Us Great.

[illegible] blic has become great [illegible] e freedom which [illegible] legitimate thing, which [illegible] republic all the great [illegible] e, is shielded by the [illegible] rst real Americans have [illegible] ourse those laws must [illegible] Salt Lake Telegram.

[illegible] erling Silver Crumb [illegible] Montgomery [illegible] Jewelers.
[illegible] oadway at Fourth [illegible] Established 1882.

[illegible] or Investm[illegible] Units of Business [illegible] Trustee Co[illegible] 424 Broadway

HF THE MARK OF GOOD CLOTHES KNOW US FOR BEST VALUES SINCE 1860

Men's and Youths' Trousers

New Fall styles in Men's and Youths' Trousers await your inspection. Over 2000 pairs to select from, choice in pattern, extra good in make and wearing qualities.

Variety in cut and style is such that garments pleasing to both young and old are shown in wide assortment.

Extra good values, $2.50, $3.00, $3.50, $4.00 and $5.00—up to $10.00 a pair.

WE FILL MAIL ORDERS.

Harris & Frank
Outfitters for Men, Women, Boys and Girls
437-439-441-443 SOUTH SPRING

A New Nettleton Oxford For Men

Price $6

A satisfactory Oxford for year-round wear. One of the new Nettleton models. Made of fine vobur calf, blucher cut, military heel, medium weight. Price $6.

Exclusive agency for the famous Nettleton Shoes for Men.

MAIL ORDERS FILLED

Send for self-measurement blank.

Staub's

Men's, Women's & Children's SHOES EXCLUSIVELY
Broadway, Corner Third.

Bungalow China and Glassware

There is much that might be said about furnishings for Bungalows. There are Rugs, Draperies and Furniture specially designed for them and there are also many shapes and decorations in

China, Glassware and Silverware

that bring out the most desired effects.

Vollmer-Jantzen Co.

show a large variety of New Shapes and Decorations specially brought out for Bungalow use. The prices will be found so reasonable that a limited amount of money will go a long way in furnishing your home.

Vollmer-Jantzen Co.

Los Angeles' China and Gift Store
N. E. Cor. 7th and Hill Sts.

Professional Cold Cream

The best cold cream made for family use.

Pound can 50c. Half-pound 30c.

OFF & VAUGHN DRUG CO.
352 S. Spring

MEN'S SUITS MADE TO ORDER $15. SCOTCH TAILORS [illegible] SPRING

J. W. Robinson Company
BOSTON DRY GOODS STORE
So. Broadway 235-237-239. So. Hill St. 234-244

Dress skirts made to order in our own workrooms.
Inquire in the Suit Department, second floor

Millinery Opening Tomorrow

Friday and Saturday

The millinery event of the season—an extensive showing of really luxurious creations from Paris and New York designers—hats that are positively inimitable in the cheaper materials. Nothing trashy or commonplace in the entire collection.

(Second Floor, Adjoining Oriental Dept.)

A wealth of new Trotteur suits and one-piece dresses of Fall weight woolens for girls of 14 to 18 years—$17.50 to $35.

Main Floor, Rear of Annex.

Three Silk Triumphs

"Salome," "Mikado" and "Robespierre."

The sale of which we control in this city.

SALOME—It's very name suggests the silk—sinuous, clinging, bewitching.

It is a luxurious, demi-satin-faced fabric, with just enough uneven threads through it to make it the silk par excellence for evening, street and afternoon wear, and more appropriate for such occasions than a plain satin-faced material.

It's unequaled draping qualities, soft texture and suppleness render it peculiarly well adapted for this season's garments. Black, white, cream and every correct shade. Width 27 inches. Price $1.35.

MIKADO—A silk which possesses the body and firmness requisite for the severe tailored gown, and distinguished from all other silks produced in this country by its double diagonal effect.

Then the smooth finish of the reverse side adds a distinct advantage, in that it gives marvelous draping qualities.

All the rich, brilliant colorings now in vogue. Width 27 inches. Price $1.50.

"ROBESPIERRE"—A remarkably handsome fabric, its original effect being produced by heavy satin split cord running across the material at intervals of about eight to the inch, giving a French corded bengaline effect—not too pronounced—and this alluring novelty is quite as becoming to a generously proportioned figure as to one of slender build.

Although firm, it drapes in an enchanting manner. All the wanted shades as well as black and white. Width 27 inches. Price $2.00 a yard.

None of the above can be bought in any other Los Angeles store.

HOLLANDER & FUNKE CO.
THE FAMILY SHOE STORE
428 SOUTH BROADWAY.

Cut Prices— On Women's Shoes

High and low shoes, good assortment in both black and tan. Great quantity affected by the sale.

Regular $2.50 Shoes and Oxfords $2.10 and so on up to Regular $6.00 Shoes and Oxfords $4.80

WE GIVE "S. & H." GREEN TRADING STAMPS

OSTERMOOR MATTRESSES

Established October, 1878.
Coulter Dry Goods Co.
819-229 S. BROADWAY 224-228 SO. HILL ST.

McCALL PATTERNS

VISIT OUR FOURTH FLOOR CAFE—OPEN FROM 11:30 TO 5:30

Autumn Gowns In All Their Beauty Arriving in Great Variety

All that beauty in color, fabric and trimming can produce, and all that cleverness and style in line and cut can do is exemplified in the recent additions to our stock of gowns. Soft pastel-like shades, the "Pompadour shades," are going to be very popular, evidently, as well as the rich autumnal colorings, and the prevailing modes show interesting variations.

A most unique example of this variation is a silver beaten metal silk, braided with black—a graceful modification of the Moyen Age style, with Princess back and a cut which relieves the severity of the hip line.

Another modish all-silk jersey with tunic and graceful girdle, is simply braided and has a lace yoke, the gown appearing in both blue and black.

A beautiful evening gown, in black cashmere de soie, is on the simple lines of the long tunic, but enriched by the beautiful garnitures of the season: a hand-embroidered bertha effect with graceful jet fringe, and on the simple skirt no ornament except a beautiful design in heavy jet at the bottom of the tunic.

These, and many others of equal beauty, have come in with our large new stock, together with many simple gowns in wool and a full line of pretty things in messaline and taffeta.

Reversible Wool Rugs Exceptional Values and a Large Selection

Eighty rugs from which to suit YOUR PARTICULAR TASTE AND NEED but GOOD TASTE in all through the selection of a Coulter buyer. And that means a great saving of your time and strength.

Body Brussels and Wilton patterns, two tone and Oriental colorings.

6x9, 4 grades $3.75, $4.50, $6.00, $8.75
7½x9, 2 grades $5.25, $6.00
8x9 and 9x9, 3 grades $6.25, $7.00, $11.50
9x10 and 9x10½, 4 grades. $6.50, $7.00, $9.50, $14.00
9x12, 3 grades $8.00, $10.50, $16.00
10½x12, 4 grades $8.00, $9.50, $11.00, $19.00
12x12 and 12x13½, 3 grades..... $9.50, $10.50, $14.50
12x14 and 12x15, 4 grades..... $12, $16, $26, $29

Last pairs of PORTIERES and COUCH COVERS, which we have used as samples for display, priced to close quickly; 75 patterns in Oriental, floral and plain effects, every color—$1.00, $1.50, $2.15, $2.85, $3.00, $3.25, up to $15.00. See 15c table of drapery fabrics.

Children's New Reefer Coats
Peter Thompson Effects

Serviceable coats, cut on the neat, pretty lines that are so stylish and so becoming. In brown, tan, navy and pretty reds; also checks in black and white with red shield, and blue and white with gold shields. Sizes 2 to 14 years. Selling at from $5 to $10.

Pretty Domestic Goods at 12½c

NEW GINGHAMS in the late plaids, stripes and plain colors, for school dresses, morning gowns, etc.

AMOSKEAG TEAZLEDOWNS in all colors. The cool days and nights are soon upon us, when they will feel very welcome.

Special Values in Table Linens

These prices mean a broken line of goods, including an assortment of patterns.
72-in. all-linen damask ..... 75c yd.
72-in. extra fine damask, was $1.25 yd., now $1.00 yd.
3-4 size napkins, were $4.00, now ..... $3.25 doz.

And this price a particular piece of good fortune for our buyer:
Hemstitched German damask cloth, 2 yd. by 2 yd., brocade finish, in many charming designs. Value $4.50, sale price $2.75

Wide Silks Reduced---A Line of Good Shades

To reduce stock, crowded by the incoming goods, we are closing out this line of wide silks. They come in good colors, both light and dark shades.
45-in. Satin Directoire, regularly $3.50, at $3.00
45-in. Cashmere Royal, regularly $4.00, at $3.00
40-in. Cashmere Crepe, regularly $2.50, at $2.00

Corded Black Silks for Costumes and Coats

A wide variety of effects in cords, narrow or heavy, close or far apart. Such splendid blacks as are seldom seen except in velvet.
36-in. Ottoman, per yard $2.00
36-in. Bengaline, per yard $2.00
36-in. Bengaline, per yard $1.50
36-in. Crystal (all silk) $3.50
35-in. Radzmire, at $1.75
36-in. Serge $1.50
27-in. Gros Velour $2.50
22-in. Bengaline Cotele $2.25
21-in. Bengaline Cotele $1.50

Sale of Silks at 50c on Thursday. For details see advertisement of Thursday morning

Full Line of Bath Room Accessories

It's a saving of time and a saving of thinking to purchase the articles for the bath and toilet along with the rest of your shopping. Our prices you will always find most reasonable and the assortment large.

Everything in Rubber Goods:
Hot water bottles, 75c to $1.75
Syringes and combinations with hot water bottles, $1.00 to $3.00
Full line rubber gloves, 50c to 75c
Atomizers, 75c and $1.00
Watch case atomizer, for pocket 50c
Traveling cases, a full line, leather or cretonne, with rubber lining.
Bath sponges, all sizes.
Rubber Sponges, 35c to $2.00
In Soaps and Bath Preparations:
Jergens' soaps, oatmeal, elderflower, buttermilk, 10c, 3 for 25c
and 5c, 6 for 25c.
Geranium Glycerine, 10c, 3 for 25c
Thoro, powdered soap, 10c, 3 for 25c
Bathasweet, for perfuming and softening the bath, 25c; selling at 20c
Bath brushes, 50c to $3.00

Coulter Dry Goods Co.

MADE IN SOUTHERN CALIFORNIA
PATRONIZE HOME MANUFACTURES
HOME MADE---BEST MADE---GIVE THEM YOUR TRADE

AUTOMOBILES.
TOURIST AUTOMOBILES
A Good Make Because They Make Good
AUTO VEHICLE CO.
CORNER MAIN AND TENTH STS.

BOTTLE MANUFACTURERS.
Quartz Glass and M'f'g Co.
(Incorporated.) Manufacturers of Flint Bottles
Prescription Bottles, Purchased Silica.
Factory—COR. HUMBOLDT AND AVE. 19.

CAN MANUFACTURERS.
LOS ANGELES CAN CO.
220-30 N. AVE. 18. East 388. Cliff.
Packers and Miscellaneous Cans

PORTABLE HOUSES.

Full size house at Exposition Building. Send for catalogue.
Pacific Portable Const. Co., Inc.
229 S. Main St.
Main 933. South 223.

BEER AND WINES.
YOU SHOULD DRINK
Mathie's "RED RIBBON" Beer, Because —
It's made from best Wisconsin malt and imported Bohemian hops; contains but 3 per cent. alcohol; is a liquid food containing highest nutrition values; is recommended by all physicians and is "Made in Southern California."

OLIVES AND OLIVE OIL.
MAAS, BARUCH & CO.
IRIS BRAND OLIVE OIL
THE OIL OF QUALITY

OPTICAL.
FRESE OPTICAL CO.
344 S. SPRING ST. Main 948. Home.
MATHEMATICAL AND ENGINEERING INSTRUMENTS.

SODA FOUNTAINS.
ICELESS SODA FOUNTAINS
PAC. COAST SODA FOUNTAIN FACTORY.
F. F. HECKER, 120 and 122 E. 6th St.
Artistic Designing. Store Fixtures, Showcases.

INDIAN GOODS.
INDIAN VILLAGE
200 Navajo blankets at reservation prices.
Many other curios of interest.
MISSION ROAD, NEAR EASTLAKE PARK.

HOUSEHOLD CHEMICALS.
HYDROPURA
Water Softener and Cleanser. For toilet, bath, kitchen and laundry. For sale by Grocers and Druggists.

BEANS.
F. F. STETSON & CO.'S
PORK AND BEANS
SIX VARIETIES.

Wednesday Special

September 22nd

Dry Granulated Sugar

Has made two advances within the past few days—one of 20c, and another of 10c cwt. We have reason to expect another advance of 10c to 20c any moment. We have bought largely, and you may have the benefit, if you so desire, and limit yourself to a purchase of one sack (100 lbs.).

Cane Dry Granulated Sugar . Per Sack $5.90
Beet Dry Granulated Sugar . Per Sack $5.70

(Present price $6.20 and $6.00 respectively.) Telephone orders accepted. None to dealers.

Anderson & Chanslor Co.

Home 10831 Sunset B'dway 1127 428-430 South Spring Street

Men's Spring Suits
$15, $20, $25—Why Pay More?
Loomans & Co
120-131-133 S. SPRING ST

Don't fail to attend the Great Regained Possession Sale at the
Bargain House
445-447 South Main Street

Home Decorators
Pease Bros.
640-646 SOUTH HILL ST.

Japanese Bazaar
THE YAMATO, Inc.
635 TO 637 S. BROADWAY
We always serve you free with tea and cake in our pretty tea garden.

"Walk-Over"
Shoes $3.50, $4, $5
J. F. Hughes, Prop.
111 S. Spring and Cor. 4th & Spring

3-C Laundry
Best service, lowest prices. 12 uptown offices.

Rogers' Teaspoons
40c a Set—Worth $1.25
CENTRAL DEPARTMENT STORE
609-619 S. Broadway

Lively Presentment of the Day's Interesting Happenings in Los Angeles County.

NEWS REPORTS FROM CORRESPONDENTS OF THE TIMES.

PASADENA.

LOST SISTER NEAR DEATH.

Accident Clears Up Mystery of Disappearance.

Girl Struck by the Engine of Freight Train.

Is Reunited to Relatives After Operation.

Office of The Times, No. 39 S. Raymond Ave.

PASADENA, Sept. 22.—So paralyzed with fear of a locomotive bearing down upon her that she was unable to leap for safety, Miss Jennie Berriman, aged 20 years, was run over and dragged 125 feet near the Walnut-street crossing of the Santa Fé yesterday afternoon. One leg has been amputated and she has hardly an even chance for recovery.

Believing that she was to die the young woman gave the name and address of her sister, Mrs. W. E. Lang, No. 2101 Manitou street, Los Angeles, to whom she had been lost since last May. This sad accident has reunited the sisters and Mrs. Lang was in attendance at the Pasadena hospital last night.

The accident happened about 2:30 o'clock and was witnessed by a number of people, all of whom say that the young woman appeared to be overcome with fear when she heard the whistle and saw the big engine approaching. It was a freight train, and with the down grade the engineer was unable to effect a stop in less than 125 feet. He was dumfounded when the girl failed to leap.

At the hospital it was found necessary to amputate her right leg at the knee and the great toe of her left foot. Her left collar bone was fractured and her head and body were covered with minor bruises from the long rolling and dragging while caught in the truck of the engine.

Both Mr. and Mrs. Lang were interviewed by a Times reporter last night, and while they naturally did not wish to discuss the young woman's past they admitted that they had known nothing of her whereabouts since last May.

At the Sunland Villa, No. 256 South Marengo avenue, where Miss Berriman assisted in the dining-room, Mrs. M. S. Taggart, the proprietor, spoke in highest terms of the young woman, scouting any idea that she may have attempted suicide. "I have known her as a most gentle, quiet girl, refined in her manners and apparently one who had been in better circumstances," said Mrs. Taggart. "She had but one friend, a young woman whom she called Ethel. She had no men callers and seldom went out at night. Her health was delicate, but she appeared to be happy. I am sure it was just an accident. I did not know she had a sister until today. Her father and mother are dead."

RACE WITH RUNAWAY.

Art Laskowske and Ford Myers, two young men, leaped on their bicycles at the corner of Fair Oaks avenue and Colorado street last night and darted after a runaway horse belonging to F. W. Fitch of Walnut street. The animal, hitched to a light wagon, passed through the central portion of the city at break-neck speed and continued south on Fair Oaks. The young men halted it near the Raymond Hotel.

EXPENSIVE AMPUTATION.

H. S. Hoffman, a plasterer living at No. 427 Mundell Drive, South Pasadena, was sentenced yesterday to fifty or seventy-five days by Justice Glover for cruelty to animals. Hoffman came home in an intoxicated condition several nights ago and in cruel jest drew a penknife from his pocket and amputated the tail of a kitten. Hoffman could not raise the amount of the fine and was compelled to go to jail as his wife thought that a "little straightening out" would do him a lot of good. She has been married to him for seventeen years and says that Hoffman was an ideal husband until six years ago when he began to drink.

BARNYARD RULING.

A revised chicken ordinance was introduced at the session of the City Council yesterday for its first reading. Councilmen Root and Korstian voted against it.

It provides that chickens may not stray from home; that nobody may keep ducks, geese, turkey, pigeon, dove, cow, goat, sheep or rabbit within fifty feet of a residence; that twelve hens may be kept twenty feet distant; that crowing roosters must crow at a distance of 100 feet from all residences; that not over one cow may be kept in the city without a special permit; that a mule or a horse must be kept twenty-five feet from residences; that the Council may grant permission, revokable at any time, to keep more live stock, provided a majority petition of taxpayers in the block is presented favorable ot it; that barns and corrals must be clean; that residence, referring to houses, means a house placed nearer the front line of the lot than half its depth; that the ordinance goes into effect sixty days after its passage.

AGAINST SMOKING.

Councilman H. G. Cattell, who attended the meeting of the City Council in Los Angeles last week, at which the subject of smoking on street cars was discussed, came out boldly yesterday in favoring legislation in Pasadena against the use of the weed on the common carriers.

He intimates that an ordinance to this effect will be brought before the City Council within a month. Probably he will introduce it.

SOCIETY PERSONALS.

Dr. and Mrs. Arno Behr of Arlington Place, who have been traveling abroad for several months, are expected in Pasadena Saturday. After remaing here a few weeks they will sail for Hawaii where they will be the guests of their daughter, Mrs. Rufus Spaulding, formerly Miss Elsa Behr.

Mrs. J. Dawson Thomson of South Orange Grove avenue and daughter, Miss Florence Thomson, who spent the summer in the East, are expected home the last of this week. Miss Thomson will not return to school this year, but will be formally presented in society this winter.

Mr. and Mrs. John Visscher Eliot of South Orange Grove avenue, child and maid, will leave for New York Sunday, and will sail for Europe for a year's absence.

Charles Burton Scoville and E. J. Pyle left last evening for Seattle for a few weeks' trip.

Mrs. Ernest Wright of Huntington Terrace, who returned last week from Newport, left yesterday for that resort where she will spend ten days.

Mrs. J. Foster Rhodes, Jr., and child, of Bellevue Drive will leave next week for a six weeks' visit in the East.

Mr. and Mrs. George S. Patton and daughter, Miss Anita Patton, have returned from their summer outing at Avalon. George Patton, Jr., has been given a post at Fort Sheridan, Ill., and has gone east.

Lieut. Kobbe of South Grand avenue has returned from his Alaskan trip.

Miss Frances Shoemaker of San Pasqual street has returned from Miramar.

Mrs. J. E. Speer and daughter, Miss Elizabeth Speer, will return Friday from a trip of several weeks to various Pacific Coast points and will reopen their home at No. 230 North Grand avenue.

Mr. and Mrs. A. W. Armstrong have returned to their Altadena home, after spending a portion of the summer at their Terminal Island cottage.

PASADENA NEWS NOTES.

A decree issued in Los Angeles yesterday empowers the Tournament of Roses directors to mortgage the eight and a fraction acres for $6000. The proposed work at the park is to be completed as soon as possible.

Thomas Barlow, who pleaded not guilty to obtaining money under false pretenses, is to be tried October 5 at 10 o'clock a.m. It isasserted by the local order of Woodmen of the World that defendant made a false affidavit that he had erected a monument contracted for and received $100, when the stone had not been placed.

Horace M. Dobbins is to build a nine-room bungalow at his recently acquired ranch near Arcadia. Eight acres have been planted to alfalfa and he intends to improve the place as a suburban home.

Bishop Edwin Hughes will arrive from San Francisco today for a short visit with his brother, Dr. Matt S. Hughes. They will attend the conference at San Diego together.

A special meeting of the teachers of the public schools will be held at the High School, Saturday morning, in preparation for the opening of the schools Monday.

A. Montana, who caused a disturbance in a restaurant on South Fair Oaks avenue, early Monday morning, was fined $10 yesterday and Carobogales was fined $5. Krueger, the other disturber, failed to appear and his bail was declared forfeited.

Jacob Shafer of No. 565 Pepper avenue, is accused of maintaining a vicious dog. Albert E. Row swore to the complaint. Shafer appeared in court yesterday with his dog, offering to let the court decide whether it was vicious or not. He will be tried later.

Artists' materials at Wadsworth's.
See Phelps for fine wall paper.
Hotel Vista del Arroyo, Pasadena.

COMES TO LIFE AGAIN.

Independent Party at Long Beach Is Resuscitated and Old Wounds Are Healed.

LONG BEACH, Sept. 21.—The Independent party, which two years ago was buried by the victorious Good Government party, awoke to action tonight when, on one day's notice, 400 voters who claim allegiance gathered to take preliminary steps toward inaugurating the campaign for the municipal election in December.

It was a gathering of all factions whose differences two years ago led to defeat, and present indications are that the party this year will line up solid in favor of the principles which are declared to be for good government, but freedom from intolerance and Puritanism.

M. E. Paddock was elected temporary chairman and Ed Musselman, secretary. A committee on permanent organization composed of T. G. Harriman, Ed Johns, G. A. Skinner, C. J. E. Taylor, George Neece, L. J. Proctor and L. C. Ohls, was selected to report next week and also a committee of rules composed of T. S. Stephens, H. P. Barbour, F. H. Downs, J. E. Ward, J. A. Rominger, J. W Young, Jr., and George F. Kapp. This latter committee has the duty of deciding whether or not a primary election shall be held, but the general opinion was that nominations will be made under the old plan of nominating by petition

This was voiced in a talk by Police Judge Lawson, who pointed out that the primary law is not compulsory, and also that the law requires a preliminary petition of 3 per cent. of the vote cast by the party for Presidential electors at the last election, when, as a matter of fact, the municipal election parties of Long Beach are of mushroom or ephemeral growth, for local purposes only, and never had any Presidential or State candidates.

A suggestion that the Organization Committee recommend a list of candidates was squelched instantly, the assembly being emphatic that all nominations must be made from the floor of the convention and that nothing which smacked of a cut and dried policy, which was alleged to have caused the dissension and defeat two years ago, would be tolerated this year. The Independents will meet again next Tuesday night at Stewart Hall to perfect a permanent organization.

ARSON FIEND CONFESSES.

Expressman Arrested for Firing Sacramento Chamber of Commerce Building While Drunk.

[BY DIRECT WIRE TO THE TIMES.]

SACRAMENTO, Sept. 21.—[Exclusive Dispatch.] James McCarty, an expressman, surrendered himself to the police at Marysville last night, confessing that he was the incendiary who had fired the Chamber of Commerce Building in Sacramento last week, resulting in its destruction and the death of George Broschey.

McCarty was employed by a transfer company which occupied part of the three-story building. He said that he was drunk at the time, in a lodging-house across the street, and was seized with an uncontrollable desire to set fire to the building.

Entering the transfer company's store room in the dark McCarty found a can of coal oil, which he sprinkled over a lot of stored furniture and, procuring a short piece of candle, placed it where it would ignite the oil-soaked wood when it burned low.

McCarty was brought back to Sacramento today and is in jail.

WOULD MOVE SCHOOL.

WASHINGTON, Sept. 21.—In his annual report, Maj.-Gen. Weston, commanding the Department of California, renews the recommendation made by Maj.-Gen. Funston last year, that the school of musketry, now at the Presidio of Monterey, be transferred to one of the large posts in the Middle West. The work of the school, he says, has been most satisfactory, but it is believed that better results would be obtained by placing it at a more central post. It is recommended that the small arms firing regulations be modified so far as they require a commissioned competitor to make a score equal to 5 per cent. increase over that of an enlisted competitor of the team in order to win a medal.

WHO'LL WIN?

CITIES PLAYING GAME OF WITS.

BELMONT HEIGHTS SO FAR HAS BEST OF LONG BEACH.

Trustees of Smaller Town Holding Up Call for Consolidation Election. Appeal to Supreme Court Next Move—Steamship to Be Built at Craig Plant.

LONG BEACH, Sept. 21.—The battle between the Long Beach and Belmont Heights administrations for supremacy has resolved itself into a game of politics, with the Belmont Trustees at present the victors.

Confronted with a request from Long Beach that a consolidation election be called in response to a petition from Belmont residents, the Trustees succeeded in holding up the call by an appeal to the Supreme Court, after a writ of mandate had been issued by Judge Bordwell.

Then Long Beach rescinded its election notice, and started new proceedings, which the Belmont Trustees have so far ignored.

Last night Attorney Stephen G. Long left for San Francisco, where, on behalf of Andrew Teague of Belmont, he will apply to the Supreme Court for a writ to compel the holding of the election on November 9.

But the City Attorney of Belmont, F. A. Knight, made a move. At the meeting of the Belmont Trustees last night an ordinance was adopted changing the regular meeting night from every Monday to the third Monday of each month. Therefore, the next regular meeting will be held on October 18. If the writ should issue it will be claimed that if the election is called on the regular meeting night it will be too late to hold it on the date set by Long Beach.

Advocates of consolidation in both cities think that the Superior Court, if the writ should be granted, would take cognizance of the attempt to evade action, and would provide for an immediate calling of the election.

The Belmont board last night ordered an annexation election on October 19, to take in a strip of land 600 feet wide and four miles long extending from the northwest corner of Belmont west to the Wilmington boundary of Los Angeles, cutting across the territory which Long Beach is trying to annex by an election on October 21.

BOARD SURPRISED.

In arranging for the establishment of a kindergarten department in the public schools, the Board of Education estimated that there would be an enrollment of seventy or eighty, but it finds that 227 little tots want instruction. This will necessitate the employment of more teachers, and these will be appointed by the board tomorrow night.

J. W. Merryman, who was so severely scalded in a bathtub, is at the point of death. Telegrams have been sent to his daughter, Mrs. Florence Ballard of Port Huron, Mich., and his son, V. H. Merryman of Kansas City.

At a meeting of the directors of the Western Marine Steamship Company in San Francisco yesterday, officers were elected and the contract to build a steamship awarded to the Craig ship plant at the price of $156,000. The officers are: J. G. Hoyt, president; George H. Bixby and R. H. Swayne, vice-presidents; P. E. Hatch, secretary and treasurer; A. A. Mason, assistant secretary. The Executive Committee includes J. G. Hoyt, R. H. Swayne and C. L. Tilden.

While trimming rose bushes this morning, Mrs. A. Hill of Hermosa street, lost her balance, fell from a rocking chair and suffered a broken collarbone. As she is more than 70 years of age, serious results are feared.

The Salvation Army is preparing for a jubilee Sunday, when it will be visited by Col. Charles Miles, commander of the Pacific Coast, and his staff. Mass meetings will be held in the auditorium in the afternoon and at the First Methodist Church at night. Mayor Windham will preside.

The sophomore class of the High School elected these officers today: President, Tom De Coudres; vice-president, Ruth Adams; secretary, Will Brainard; treasurer, Don Day; members of advisory board, Lorne Middough.

Mr. and Mrs. William J. McClure, whose son was drowned at Seaside Park last week, left today for Ravenna, N. Y., with the body.

"Pomona Day, September 30. Big Times."

ALLEGED FORGER HELD.

Unable to Put Up Bail Bond at Santa Monica He Is Sent to the County Jail.

SANTA MONICA, Sept. 21.—J. O'Brien, alias J. Woods, was given a preliminary hearing this morning before Police Judge Carrillo, on a charge of forgery and was held to answer to the Superior Court. Being unable to put up a bond of $1500, he was committed to the County Jail. There are two charges of like character and to these he is to answer later. Woods seems also to be wanted at San Diego, where it is alleged he committed forgery and uttered checks upon banks in which he had no funds.

"Painless" Parker of Los Angeles is scheduled for appearance in the Police Court Friday afternoon. He is charged with having violated the automobile speed ordinance during a Sunday tour of the beach. The motor cop declares that pursuit of the speeding auto was anything but painless. He professes to have been going at the rate of thirty-five miles an hour in pursuit.

Tomorrow afternoon at 3 o'clock the Trustees of Sawtelle are to meet the members of the City Council for the purpose of going over the Fremont-avenue improvement matter. Sawtelle desires to widen and pave Tennessee avenue through that city. This street is the eastern extension of Fremont avenue. Present plans are to have the County Supervisors take up the work at the east line of Sawtelle and carry the boulevard through to the western extension of Pico street, Los Angeles.

An organ recital will be given at St. Augustine's Church tomorrow evening at 8 o'clock by Prof. Ernest Douglas, choirmaster of St. Paul's Cathedral, Los Angeles, assisted by Mrs. S. Elizabeth Parker, soloist. Here's the programme:

Guilmant, (a) Grand Chorus cella Handel; (b) Elevation in A Flat; Handel, the celebrated "Largo;" solo, Mrs. S. Elizabeth Parker; Bach, (a) Chorale, (b) Aria in D, (c) Minuetto from Violin Suite; anthem, church choir; Parker, Concert Piece in B Major; Rossini, Pastorale; Dubois, "March of the Magi; Mendelssohn, "War March of the Priests

Newsy Happenings South of the Tehachepi.

NEWS REPORTS FROM CORRESPONDENTS OF THE TIMES.

POPULAR VERDICT.

...ND CHERRY NOT GUILTY.

...y Auditor Acquitted by San Diego Jury.

... Indictments Pending, May Be Dropped.

... Gets Pale in Jail; Can't Raise Bail.

(...DIRECT WIRE TO THE TIMES.)

...EGO, Sept. 21.—[Exclusive ...] Not guilty was the verdict ... jury in the case of County Au... Edward Cherry, charged with ... county funds while a mem... of the Board of Supervisors. The ... out for acquittal and two ... on the first ballot. After ... part of the evidence was read ... the reporter's notes the jurors ... for conviction changed to a ... of acquittal. Cherry's friends ... him in the courtroom and ... congratulations.

... indictments are pending ... Cherry, but may not be ... to the court today made an ... setting aside the date of trial at ... of the District Attorney, in ... give that official time to con... the next step. The grand jury ... returned several indict... against Cherry on alleged state... that he had padded his pay roll ... of a road district.

DROPS DEAD.

... B. Bughman, 23 years old, ... dead this morning. He was in ... of arising from bed when he ... and expired. His wife was in ... at the time and when she ... seven she hastened to neigh... next for a doctor. The man ... before one arrived. Heart ... was the cause.

BELDING HELD.

... T. Belding, who despite his ... that he has wealthy connections ... fast, has been in jail the last ... on a charge of passing fictitious ... asst. drafts, was yesterday ... over to the Superior Court for ... a felony charge. His pre... hearing was held before Jus... Hosmer of the City Court, who ... said his bail at $2000. Belding was ... ailed to jail. The accused has lost ... and has grown pale. When he ... him he was in excellent health.

...ER MANAGERS ORGANIZE.

... of local theaters this ... organized an association for the ... of pooling interests and as ... of protection. The organiza... known as the Theatrical Mana... Association of San Diego. Offi... President, J. M. Dodge, Garrick ... Vice-president, Scott Palmer, ... Secretary, Fred Ballein, ... Treasurer, E. J. Donnellan.

...RATE FIXED.

... Supervisors last night ... county tax rate at $2 for ... and county property, ... is lower than last year. ... is lowered additional ... secured from the fact that ... valuation was raised.

... IS FUGITIVE.

... are searching for Earl ... aged 16 years, son of Henry ... prominent furniture dealer ... They think he stabbed ... times in a fight Satur... according to information ... young Lynnell engaged ... with Harrington Shaw over ... girl named Addie Montes. ... interfered Lynnell at... with a knife. Police say the ... headed for old Mexico with ... horse and buggy.

...PAPER MAN DIES.

... of Corona Courier Passes ... Supervisor Purchases ... Business Corner.

...A, Sept. 21.—John Albert ... of the firm of Hildreth Bros., ... publishers of the Courier, ... at the Loma Linda ... where he had been un... following a collapse re... from close application ...

... was born in St. Mary's ... New Orleans, in 1878. A ... having lost his father and ... yellow fever epidemic of ... came to Indiana by his ... L. J. Hildreth, with his ... Elkhart, Mich., where he ... in the newspaper business. ... in the Clinton In... Mr. Hildreth and his ... the Corona Courier ... was prominent in civic ... always an indomitable ... George B. Cliff is to ... in charge of the home of ... Charles Hildreth, at 10 ...

BUSINESS BUY.

... T. Hamner has bought ... through the Hively ... a 35x130-foot lot at the ... of Main and Sixth ... property has a two-story ... and three one-story ... on the street. The considera... $6000. Mr. Hamner is ... to replace the wooden struc... in use on the remaining ... early days, with a two... brick building. The one... stores are to have a second ...

... Porter of Riverside ad... congregational Brother... church last evening on ... Political Evangelism." ... church gave vocal solos. ... addresses followed on ... and civic work to be ... by the brotherhood this ... closed the gather...

... is arranging to ... 16x100-foot concrete ... on Ninth street, adjoining ...

... was fined $5 for ... a weapon inside the city ...

... E. B. Collier, A. F. ... A. J. Davis, Lawrence ... Jamison, Daniel ... Wilcox and Frank Sco... from the local fruit men ... the Pitzer banquet in ... this evening.

TO COLLEGE.

... Bostwick, Harriet Bates, ... Blanch Stafford and ... with John Prather left ... for Pomona College.

... J. L. Smith of Han... one of the former's broth...

SANTA ANA.

INDEPENDENTS ARE DEFEATED.

ASSOCIATIONS NOW CONTROLLING PRICE OF WALNUTS.

It Will Be Fixed at Meeting of Southern California Organizations at Los Angeles Saturday—Bicycle Thief Sentenced—Former Sugar Factory Employes Wanted.

SANTA ANA, Sept. 21.—During the last year the fight between the walnut growers' associations and the independents has centered in Orange county, and it appears the former have won a victory. Last year the independents broke the associations' price of 12½ cents, because they had a big lot of walnuts in Orange county. In fact, nine-tenths of the independent crop was here.

After the season was over a campaign to get growers here into the association was commenced. At Orange and San Juan Capistrano new associations were formed. Orange has 100 growers. Santa Ana added 100 independent growers to the association roll. San Juan Capistrano's output of 1,000,000 pounds will be sold at association prices. The Southern California associations have a firmer grip on the supply than ever before, and this fact may have a good deal to do with the setting of the price when the eighteen associations meet in Los Angeles Saturday.

There is considerable speculation here as to what that price will be. It is thought it will be close to 12 cents per pound.

Last year there were more walnuts shipped from Santa Ana than from any other one point in the world, according to figures just gathered by A. C. Tiede, secretary of the Santa Ana Valley Walnut Growers' Association. From this place more than 7,000,000 pounds were sent out, for which the growers received about $800,000. Fullerton and Anaheim are also heavy shipping points for walnuts.

SILENT ABOUT SHOOTING.

Felipe Belzada is at the Santa Ana Hospital with a bullet in his hand. He says he was shot accidentally, but whether by himself or some other person he does not say. He has been employed on a ranch near the sugar factory.

L. P. Clapp, the horseman who was thrown from a rig on to a pile of brick at the corner of Fifth street and Broadway yesterday afternoon, is not as seriously injured as was at first thought. Physicians find his hip was not broken.

Jesus Contreros was today found guilty of bicycle stealing and was sentenced to pay a fine of $30, which, in his case, means thirty days in jail. Contreros sold a $45 wheel, belonging to Arthur Lobo, to Mike Cayous for $2.50.

FORGERY CHARGED.

Alfred Shettler, formerly employed at the sugar factory, is wanted here for alleged forgery and theft of checks. He forged the name of the Case-Hine Company, builders of the factory, to a $37 check and passed it on M. Nasitar, a clothier, it is said, and opened letters given him by a fellow-employé to mail and took from them two checks made payable to bearer. One of these was cashed by Nasitar and the other by Dean's drug store. Shettler's whereabouts are unknown.

Marriage licenses were issued today to Dale L. Richardson, aged 22, and Irene Carr, aged 24, both of Barstow; Henry J. Gerken, aged 20, of West Orange, and Clara Lehmann, aged 18, of Santa Ana; William Meservey, aged 45, of Los Angeles, and Jessie K. Lowe, aged 20, of Santa Ana.

COLTON.

COLTON, Sept. 21.—Harry Clark of San Bernardino was arraigned before Justice Hanna this morning, charged with the theft of $18.50 from J. Stewart. His trial will be held at 10 o'clock tomorrow.

A Capriano Villa, who is charged with stealing a gold ring from Lucinda Brown, was given his preliminary hearing before Justice Hanna this morning. His trial was set for tomorrow afternoon. This also is a case brought over from the San Bernardino courts.

The funeral services over the remains of Mrs. Nancy Pritchett were held at the family residence this afternoon, Rev. E. L. B. McClellan officiating. Interment was at Hermosa Cemetery.

Mrs. De Villo Robinson is quite ill at her home on North Eighth street.

ELSINORE.

ELSINORE, Sept. 21.—At the meeting of the Board of Trustees last evening, J. A. Crane presented a petition signed by seventy-seven people, asking for special elections for the voting of bonds for a sewer system and for purchasing the electric-light plant.

An ordinance providing for the establishing of a fire department and for the compensation of its members was passed to its second reading.

At the hearing of the Ellis liquor case in the Recorder's Court yesterday, L. Gill of Riverside, for the defense, filed a demurrer. The court took it under advisement until Thursday.

AUTUMN—A MEMORY.

The brooding stillness of a closing day,
The peace of silent woods and soundless streams,
Slow gliding on their secret, shadowed way,
As through a land of dreams.

A touch of crimson, the first flag unfurled
Of the bright pageant heralding decay,
Of glowing hues to deck the wasting world,
Then swiftly pass away.

A bird note falling on the quiet air,
Sweet as remembered love, and sad as sweet,
And by the path a blossom frail and fair,
Belated at my feet.

Silver gray masses like a mantle spread
Upon an ancient, storm-uprooted tree—
A finely woven shroud to deck the dead,
So seemeth it to me.

The fire of sunset, dimly seen afar,
Across the darkening maze, an amber light,
And overhead one pale and trembling star
That tells of coming night.

O Mother Earth, how close thy dear embrace!
Thy whisper thrills me with its influence sweet;
Against thy faithful heart I lean my face
And feel thy pulses beat.

MRS. J. D. H. BROWNE,
Santa Monica.

DOWN.

PUT RATE AT LOWEST NOTCH.

VENTURA SUPERVISORS ADOPT TAX FIGURES.

Man Fighting Fire on Topa-Topa Mountain Is Bitten by Big Black Diamond Rattlesnake—Application of Ammonia and of Other Things Is Followed by Quick Recovery.

VENTURA, Sept. 21.—Ventura county has the lowest tax rate in its history. In an effort to minimize the effect of the action of the State Board of Equalization in raising the county assessment 100 per cent. the Board of Supervisors yesterday fixed the rate at $1.40 outside incorporated towns.

In this town, the rate was fixed at $1.65. This is by reason of the road tax levy of 25 cents, not made in the towns. The tax lexy in the county last year was $2.75. The lowest it has ever been was in 1902, when it was $1.90. The levy this year for the State fund is $.394; for the county general fund, $.426; for the school fund, $.107; for the hospital fund, $.06; immigration fund, $.01; road fund, $.35.

It is thought that this will ease at least a part of the burden put on the taxpayers of the county by the State board. At the close of the last fiscal year, the county had a balance of $54,458.20 in the general fund, and there is still enough on hand to tide the county over, with an economical management.

BITTEN BY RATTLER.

Fighting fire in the intense heat at the top of Topa-Topa Mountain last Wednesday, Guy Richards of the Ojai was bitten by a big black diamond rattlesnake. Richards went out from the Ojai Valley at the first alarm, and climbed the mountain with the brigade of fire fighters. He was doing gallant service with the advance of the line.

Suddenly, as he cut his way through some chaparral on the very crest of the mountain, he felt a sharp pain in his right leg just above the ankle, and at the same time heard the angry whirring of the snake. The air was intensely hot, and the snake, a monster, carried a large supply of venom. Richards, nevertheless, did not lose his presence of mind.

Making his way to the next man in the line of the fire fighters, he told his plight. Luckily for him, Forest Ranger Clark, who was out with the fire brigade, had with him a small phial of ammonia, and with the help of Supervisor Tom Clark, an application of this was made to the punctures in Richard's leg. A bandage was put on, likewise, and a deep incision was made above the wounds.

Then, on horseback, Richards was started back down the trail into the Ojai Valley. On the road, a bottle of whisky was procured, and the bitten man was given of this to drink, very liberally. He recovered rapidly, once he had reached the floor of the valley. Within two hours of the time of being bitten, he was on his feet again and wanted to go back on the fire lines and fight the flames.

ENROLLMENT LARGER.

Fullerton High School Figures—Rehearing in Cabbage Case Denied by Supreme Court.

FULLERTON, Sept. 21.—There are enrolled in the High School 135 pupils, and it is believed this will be increased to 150 in two weeks. Last year the school opened with 119. There are 260 pupils in the grammar schools. This is only a slight increase over last year on account of the walnut crop coming in earlier than usual, keeping a number of children at home during the picking season.

Stern and Goodman have purchased over 20,000 sacks of beans in northern Orange county.

The State Supreme Court has denied a rehearing in the case of Proud et al. vs. Strain, the plaintiffs having won a suit for about $2000, alleged to be due on cabbage shipments. The judgment is for $1900, costs about $600, and interest, $290.

For the week ended last night oranges were shipped from Fullerton in Carloads thus: Thomas Strain, Jr., 6; C. C. Chapman, 6; Placentia Association, 6; H. F. Dalrymple, 6; Benchley Fruit Company, 6; Citrus Union, 4.

The Pacific Vegetable Union of Los Angeles has rented a packing-house here, and will make regular shipments. Charles Bart is manager.

The first walnut shipments for the season will be made from here in about two weeks.

The Orange County Nursery Company shipped two cars of stock this week.

John Hetterbrink reports that fully 25 per cent. of the tomato crop was destroyed by the recent hot weather.

Hay at Wholesale.

Car lots. E. R. Long, Bakersfield, Cal.

PLANS FOR PRESIDENT.

(Continued From First Page.)

mobile trip to Redlands, Riverside, San Bernardino and Colton: Willis H. Booth, Dr. W. A. Edwards, Lieut. Charles S. Leeds, Bishop Johnson, Bishop Conaty, Senator Flint, H. E. Huntington, Lynn Helm, James Slauson, J. O. Koepfli, F. Q. Story, J. J. Byrne and T. A. Graham.

The Soldiers' Home Escort Committee consits of Willis H. Booth, Gen. Sherman, E. P. Clark, Gen. Adna R. Chaffee, Gen. Harrison Gray Otis, Dr. W. A. Edwards and W. S. Daubenspeck.

An Executive Committee meeting will be held this afternoon and the Depot and Banquet Reception Committees named.

ADVISES APPLICANTS.

Persons Desiring Positions in the Customs Service Here Are Told What to Do.

Announcement is made by the United States Civil Service Commission concerning first grade, second grade, third grade, and opener and packer examinations for the customs service in Los Angeles.

These will be held October 16, for the purpose of establishing eligible registers from which selections may be made to fill existing vacancies in the following positions: Inspector, $3 per day, first grade; sampler, $900 per annum, second grade; night inspector, $900 per annum, third grade; opener and packer, $840 per annum.

Persons desiring to compete should at once apply to the local secretary of the board of examiners, at the Postoffice Building for application forms, which should be promptly executed and filed with the secretary of the Twelfth Civil Service District, Room 341, Postoffice Building, San Francisco, not later than the hour of closing business, October 7.

"SHIELDED" BY FRIENDS.

Capt. Broadhead Presented With a Solid Gold Diamond-Studded Badge as Mark of Loyalty.

Capt. Thomas H. Broadhead is wearing a diamond-studded solid-gold shield that has been presented to him by friends, including members of the police department and business men.

It was given him as an indication that they are loyal to him, notwithstanding the recent trouble he has passed through, and the difficulties of retaining his former position that are now thrown in his way.

The workmanship on the shield is fine. In the center is a large diamond. The insignia of office is crowned with an eagle with a diamond for its exposed eye.

SPANISH LOSE MANY.

MADRID, Sept. 21.—Official advices received here from Melilla, Morocco, where the Spanish forces are fighting the Moors, says that a column operating to the westward, has taken possession of the Yacht and Tasi district, the enemy suffering heavy losses. The Spaniards lost ten killed and seventy wounded. These advices are dated yesterday.

Running Rotten Wrong

Of course, there are two sides to the question. There always are. Here is the big, smooth, silent, powerful service corporation. If it could speak and would permit an interview it would probably say:

"I'm not in politics. I'm in business. Politicians sometimes try to raid me and I prevent it, but I take no hand in what is going on except when it concerns my business. I have to protect my stockholders; my duty is to them; and, moreover, I am run by men whose private lives are above reproach. I am not responsible for these things you complain of. Evil has always existed and always will.

And against that stands the little ninety-eight-pound judge — JUDGE BEN B. LINDSEY, of Denver, Colorado, and he says in substance to the service corporation:

"You are the boss. Nobody asked you to take charge of things, but you dictate the candidates for both parties for the same office at the same election. Your brains have made crime scientific. Your ability to organize has made it more profitable. You have grabbed the State; and to protect what you have grabbed you find it necessary to corrupt all who stand in your way—from the judge to the sheriff's deputy. Don't tell *us* that you are not responsible. You run the State and the State isn't running right. In fact, it's running very rotten wrong. Run it better, or get out. It's your mess; you've got to stand for it."

When you open Judge Lindsey's "BEAST AND THE JUNGLE" in the October EVERYBODY'S MAGAZINE you will begin to read the most amazingly concrete revelation of cussedness—political and municipal—that has ever been told by a man who knew what he was talking about. The application is for every city in the United States big enough to know the meaning of the word "graft."

And politics aside, it is a story that will carry you right off your feet.

Unless all signs fail there won't be any too many copies of EVERYBODY'S MAGAZINE in sight after the first rush, and you are respectfully urged to get yours now.

15 cents a copy — $1.50 a year
Published by THE RIDGWAY COMPANY, Union Square, N. Y. City

CANCER
I Will Give $1000 If I Fail
to cure any cancer or tumor I treat before it poisons deep glands without KNIFE OR PAIN, AT HALF PRICE for 30 days.
No Pay Until Cured. Absolute Guarantee
Best 130 page book on Cancers ever Printed, SENT FREE, and testimonials of hundreds cured, after operations fail. We refer you to any bank or business firm in Los Angeles; Masons, Odd Fellows or Foresters of America. Investigate cures. Write for the book.

Address Suite C DR. S. R. Chamley & Co.
Chamley Bldg., 747 S. Main Street
LOS ANGELES, CAL.
Kindly send to some one with cancer.

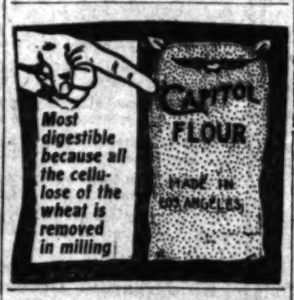

Health and Strength for Men

My Vitaliz Dry Cell Electric Belt restores strength in a natural way of pumping real life and vitality into the body just where it is needed—all night long it sends a steady glow of high-grade current direct to the weakened organs, restoring life and strength, giving to the organs of the body that force and power that they need. This belt is the finest, best and most powerful electric belt made. Requires no charging in vinegar or acids—because it contains the smallest, longest-lived and most powerful dry cells ever discovered. The current of this belt quickly restores strength and puts life into the weakened organs—it cures rheumatism, backache, lumbago, kidney, liver, bladder trouble, stomach and all nervous troubles—all complaints arising from weakness of any kind.

SPECIAL OFFER for $5.00. We offer our latest improved powerful 8-cell dry battery electric belt with rheostat, power regulator, best electric sack suspensory, elegant satin-finished case—at this low price—from manufacturer to wearer. Your money's worth and more, and the best, finest belt made. G. F. Brantverne, manufacturer. The lowest prices and best goods first—no pretended reductions, but the best always for lowest price. We also offer the DR. ROGER REDFERN $10.00 FRENCH Belt for $4.00 complete with all attachments. Come and see our big offer in Vitaliz high-grade dry cell electric belts. Consultation free. Send name for big free book in plain sealed package. G. F. BRANTVERNE, 1102 Maple Ave.

Special Tract Directory.

VERMONT SQUARE
On Normandie, Vernon and Western avenues.
Lots $650 and up, easy terms.
SOUTHWEST LAND CO.
418 Pacific Electric Building

$900 for 5 Acres
AND A BEAUMONT CITY LOT.
The great bargain the homeseeker will find in Southern California. Lands are selling fast—get yours before too late. Our Free Stereopticon Lecture at 10:30 a.m. and 3 p.m. daily tells the story truthfully.
BEAUMONT LAND & WATER CO.,
616 South Broadway.

Ramona Park
Lots and acreage. 20 minutes from Los Angeles. For full particulars see
FRED W. MARSHALL,
With Althouse Bros.
430 S. Broadway. Bumiller Bldg.

SOMERSET ACRES
Acre Home Sites With Free Water
$350 and Up; $10 Down, $10 Per Month
EMIL FIRTH, 319 West Fourth St.
"You're Safe at Firth's."
A-8105. M. 2543.

San Pedro Property
MASON & WALTER,
117 W. 6th St. San Pedro, Cal.

Weekly Excursions to
CORCORAN
See NEWPORT & MILNER
Gen. Agents for Security Land and Loan Co., 204-208 Central Bldg.
Sixth and Main.

Los Angeles Investment Co.
AB119 335-337 S. HILL ST. Main 2243
HOME BUILDERS
Will Build to Suit
Upon Your Own Lot—or will furnish Lot.
RENT PAYING TERMS.

50 BUNGALOWS BUILDING
McCARTHY CO.
Selling for $1900 to $1790
$70 to $100 down, $10 to $20 monthly.
301 N. Broadway, Main 1202, A5641.

Rental Department
For Stores, Offices and Houses,
ROBT. MARSH & CO.
Security Bldg., Main Floor.
Telephone Exchange 175. Entrance Fifth Street.

Good Buy
"Home Builders" stock
Now $1.50 per share.
Get hold of a block
And have money to spare.
Pays 3 per cent. quarterly cash dividends.
Apply—"HOME BUILDERS"
410 Mason Operahouse.

LOMITA
Little Farms in the San Pedro Harbor district, where consolidation makes values rise. $400 per acre and up.
W. I. HOLLINGSWORTH & CO.
118 West Sixth Street

$350.00
Large, level lots.
One and one-half blocks from 5c street car line.
JANSS INVESTMENT CO.,
320 Pacific Electric Bldg.
Home 10348, Broadway 2468.

QUEER CHARGE.

(Continued from First Page.)

ment; which affiant then and there did, and the said attorney for plaintiff then and there, in writing, subscribed the name of Valentine & Newby, attorneys for plaintiff, thereto, acknowledging full and complete satisfaction of said judgment; and there was then and there, in the presence of affiant and the other gentlemen above named, delivered to said Nathan Newby, attorney for plaintiff, a check. That all of aforesaid parties then left affiant's office.

"That a short time thereafter, and on the same day, the said Nathan Newby, attorney for plaintiff, returned to affiant's office alone, and demanded of affiant that he draw then and there, lines across the said record of the satisfaction of said judgment, so as to render the same of no effect; and the said Newby did then and there write beneath the record of said satisfaction of judgment the following words: 'Immediately after entry marked out at my request. Valentine & Newby.' And the said Newby then and there stated to affiant in making said demand for the obliteration of said satisfaction of judgment, that he, Newby, had been flim-flammed, and that the defendant herein had attached or enjoined the payment of the check above mentioned; which statements affiant believed, and for that reason consented to the marking and notation upon and beneath said satisfaction of judgment hereinabove mentioned.

[Signed] "GEO. E. ROSS."

"Subscribed and sworn to before me, this third day of August, 1909.

[Signed] "FRANK S. ADAMS,

[Seal] Notary Public in and for Los Angeles county, Cal."

Attorney Appel's communication to the District Attorney follows:

REPORT TO DISTRICT ATTORNEY.

"Mr. Felix Mayhew has consulted me with a view to having me present to you certain facts concerning Mr. Nathan Newby, for the purpose of obtaining from you your judgment as to whether or not your office would be justified in issuing a complaint against Mr. Newby, and which complaint Mr. Mayhew is perfectly willing to sign.

"In an action pending in the Superior Court, No. 64,128, entitled 'Blumer vs. Mayhew,' a judgment was recovered by the plaintiff against the defendant, for the sum of $6750 and costs. On the 24th day of July, 1909, Mr. Mayhew caused a certified check of $5000 to be paid to Mr. Nathan Newby, as attorney for the plaintiff, in the action, with the knowledge of his client, in full settlement of said judgment, which had theretofore been compromised between Mr. Blumer and Mr. Mayhew.

"Mr. Nathan Newby, accompanied by Percy R. Wilson, who was then Mr. Mayhew's attorney of record in said action, and P. E. McCabe, went to the office of the County Clerk at the Courthouse, and Mr. Newby then received said certified check for $5000, and he acknowledged full and complete satisfaction of said judgment.

"Mr. Mayhew claims that said certified check was never returned to him, and is still in the possession of Mr. Newby, or of his client, the plaintiff in the case.

"Shortly thereafter Mr. Newby returned to the Clerk's office, and beneath the record of said satisfaction of judgment, made some entry in the presence of George E. Ross, a Deputy County Clerk. The entry which Mr. Newby made, and whatever alterations he made in the record, appear upon the Book of Judgment, which is Book No. 188, page 7.

"I enclose you a copy of an affidavit of Mr. Ross, and a certificate of the County Clerk, showing that Mr. Ross was a regularly appointed Deputy County Clerk.

"Mr. Mayhew claims that the alteration of this record has prejudiced him, and that said alteration was without his knowledge and consent, and makes the satisfaction of said judgment a questionable one, to his prejudice.

"I call your attention to Section 113 and 114 of the Penal Code of this State.

"I have stated the facts, as nearly as they have come to my knowledge, at the request of Mr. Mayhew, and submit the matter to you; and, if in your judgment, you think that Mr. Newby should be proceeded against, Mr. Mayhew has stated to me that he is willing to swear to a complaint in that behalf."

NO FEAR OF PROSECUTION.

"I have no fear of any consequences from my action in the suit of Blumer against Mayhew," said Newby. "When we saw Mayhew was trying to 'flim-flam' us, we took proper steps to have the satisfaction of judgment, which was obtained through fraud, canceled. I presume that Attorney Appel's connection with Capt. Broadhead has led him to take the action you refer to, because I took certain steps in regard to opposing Broadhead's remaining on the police force. Attorney Percy R. Wilson is ready to make an affidavit which will show what Mayhew and McCabe were trying to do. In justice to myself, I would like to have my affidavit also published, or such parts as bear upon the question at issue."

Among other things, Newby states in his affidavit:

"That all the parties went to the office of the County Clerk for the purpose of satisfying said judgment; the said Mayhew took possession of the said check, after indorsing it, remarking at the time that he wanted to keep it as long as possible; that said McCabe, Mayhew, Wilson and affiant immediately walked to the office of the County Clerk. Upon arrival, the Deputy County Clerk, George E. Ross, was requested to produce the judgment book. That affiant produced the receipt and presented it for the inspection of said Mayhew and his attorney, and that Mayhew delivered the check for $5000. That thereupon affiant signed the name of Valentine and Newby to the stump affixed by the said Deputy County Clerk, acknowledging full satisfaction of judgment.

"Affiant at the same time delivered to Percy R. Wilson, Esq., a notice to the Sheriff of Los Angeles, directing him to release from execution any property he might have levied upon by virtue of the writ of execution issued in said action. That affiant handed Ross one dollar with which to pay for the entry of said satisfaction of judgment and that Ross went out for the purpose of getting change for affiant. While waiting for said change, McCabe and Mayhew hurriedly left the room.

CLEAR EXPLANATION.

"Before affiant reached the outer door, some person served a copy of summons and complaint and restraining order and order to show cause issued in the action of Kibbey against Blumer et al. That affiant hastily glanced over the injunction order and noticed that the National Bank of California was a party thereto and came to the conclusion that he had been victimized by Mayhew and McCabe. He immediately turned to the counter and said to Ross in substance: 'I have been flim-flammed in the satisfaction of that judgment and I desire to immediately mark it out. These parties have procured the satisfaction of the judgment and have now caused to be served an injunction to prevent the collection of the check.'

"And that said Ross then and there marked out said satisfaction upon request of affiant and affiant signed the entry made by said Ross, which is fully set forth in his affidavit."

Newby also sets forth that he sought Attorney Wilson and informed him of what occurred, and that both went to the National Bank of California. They were informed that the injunction order had been served and the bank declined to pay the check.

Newby also states he had a telephone conversation with Mayhew, who was at the Nadeau, in regard to the alleged fraud.

Later, Newby wrote a letter to Mayhew setting forth that he would expect him to pay the full sum of the judgment, $6750, and costs. Newby admitted that he still had possession of the check.

Newby also states in his affidavit that he would not have signed the satisfaction of judgment had he not been convinced that the certified check for $5000 would have been immediately paid upon its presentation. He says he would not have directed Ross to cancel the satisfaction of judgment unless he had been convinced that McCabe and Mayhew had instigated the action of Walter Kibbey against Fred L. Blumer for the fraudulent purpose of preventing plaintiff from collecting said check and using Kibbey for the purpose.

PROTECTIVE LEGION MEETS.

WILKESBARRE (Pa.) Sept. 21.—The convention of the National Protective Legion convened today with a large attendance of delegates. San Francisco and Denver are contestants for the next convention. The Colorado delegation has pledged $10,000 to defray the expenses of the convention if it is held in Denver.

LAST TWO TIMES TODAY
This Afternoon at 2
This Evening at 8
SHOW GROUNDS
Washington, Bet. Main and Grand Ave.
Ringling Bros.
CIRCUS
The World's Greatest Shows

1280 Persons
650 Horses
40 Elephants
108 Cages of Wild Animals
60 Acrobats
And the
Lorch Family
60 Aerialists
The 10 Flying Jordans
60 Riders
The McCrees
And
Daisy Hodgini
50 Clowns

A BIG NEW 6-FOLD CIRCUS
375 Performers in 6 Arenas
CAPITAL INVESTED $3,500,000

Never Since The Dawn Of Time Has There Been a Show Like This; Never Till the Crack of Doom Will There Be Such Another
85 Double Length Railroad Cars
All the Earth's wonders, monopolizing the greatest acts, artists and attractions of every civilized nation of the earth.

STARTLING, NEW AND SENSATIONAL FEATURES.
Robbello, wonderful Navarros, Mdjdras, Maude Wulff, the Taximeter Horses, Pacheco Family, Corelli Trio, Schuman's Horse Circus, Astounding Patty Brothers, the Clarkonians, Mardo Trio, Evelyn Francesco, Alvarez Troupe.
The Death-Defying Danger-Courting Automobile Double Somersau
AND 100 AWE-INSPIRING FEATURES FROM EVERY PART OF THE GLOBE.
One 50c Ticket Admits to Everything. Children Under 12 Years Half Price.
"Admission tickets and Numbered Reserved Seats on sale NOW at Store of the SARTLETT MUSIC CO., at exactly the same price charged in regular ticket wagons on the show grounds.

Don't Be Bald
Nearly Anyone May Secure a Splendid Growth of Hair.

We have a remedy for hair trouble that cannot be surpassed. It has a record of growing hair and curing baldness in 93 out of every 100 cases where used according to directions for a reasonable length of time. It will even grow hair on bald heads, if the scalp is not glazed and shiny. That may seem like a strong statement—it is, and we mean it to be, and no one should doubt it until they have put our claims to an actual test.

We are so sure that Rexall "93" Hair Tonic will cure dandruff, prevent baldness, stimulate the scalp and hair roots, stop falling hair and grow new hair, that we personally give our positive guarantee to refund every penny paid us for Rexall "93" Hair Tonic in every instance where it does do as we claim or fails to give entire satisfaction to the user.

Rexall "93" Hair Tonic is as pleasant to use as clear spring water. It is delightfully perfumed, and does not grease or gum the hair. We have it in two sizes. Prices 50c and $1.00. We urge you to try Rexall "93" Hair Tonic on our recommendation, and with our guarantee back of it, you certainly take no risk. The Owl Drug Co., Inc., Los Angeles, San Francisco, Oakland, Cal., Seattle, Wash.

Been on our roof garden? Take the elevator up.

Percale Petticoats $1.75
Have you seen our line? At $1.75 there's an assortment of neat striped petticoats, made fully one-third wider than our ordinary wash underskirts. Extra size.
Really Big Bargains at $1.75

Hamburgers
SAFEST PLACE TO TRADE
BROADWAY, EIGHTH & HILL STS.

Royal Society Embroidery and Needlework
Lovers of needlecraft will be interested in the complete showing at The Big White Store. We have everything you might want in this line. you'll be satisfied.
Lessons in art needlework given free daily

DON'T MISS IT!
BE AT EIGHTH AND BROADWAY AT O'CLOCK THIS, WEDNESDAY, EVENING
TO WITNESS THE UNVEILING OF THE MOST MAGNIFICENT FASHION DISPLAY WINDOWS EVER ATTEMPTED ANYWHERE
A Positively Charming $20,000 Showing of Authoritative Advance Styles in Dress and Dress Accessories

September Linen Sale
A SKIRT EVENT NO WOMAN SHOULD MISS
Values Up to $15 in Wednesday's Sale $7.95

Final wind-up of our annual September event. Reduced prices all along the line. All odds and ends and short lengths sacrificed for a clean sweep. See the bargains.

Scotch & Irish Napkins, Dozen $2.50
A final closing out of the finer grade linen napkins in assorted sizes, and a big range of patterns.

Austrian & Irish Napkins, Dozen $1.75
Another assorted lot of splendid grades at a bargain price. All large sizes. Splendid range of patterns.

Bleached Napkins, per Dozen $1.25
Size 20x20. Excellent quality table napkins in pretty floral patterns. They'll give good service.

Blea. Damask Short Lengths at 84c
1¾-yard square samples that we have marked 48c, irrespective of actual value. Hemmed free, too.

$23.00 Solid Oak Rocker $17.75
Solid quartered oak, fumed finish. Arts and Crafts workmanship; genuine Spanish leather loose cushions.

$7.95 For Your Choice of Any in the Lot
A sale of skirts such as this is indeed rare. They'd bring their regular prices—up to $15—we want to do bigger things than ever in our skirt section today—and that's the only reason for the price-cut. This offering will cause a sensation among particular dressers, we know. skirts are in just the materials and styles now most in demand—rich black voile, gray navy and white serge and panama cloth and novelty mixed materials are included. Finished or satin strappings and folds. All gracefully hanging models. Second floor.

Women's and Misses' New Capes at $
Great Display of More than a Dozen Styles
A particularly handsome showing of beautiful autumn capes. They are of rich chiffon broadcloth, ular, with military or standing turn-down collars. All sorts of smart touches—such as jet buttons, trimming, novelty silk braids, etc. Exquisite satin lining. Your choice of light tints and plaids as staple shades, black and white. You see no better ones at $20.

Another Wednesday-Baby Day
Another Array of Matchless Money-Saving Items That Will Be Welcomed by Los Angeles Mothers. Not Advertised.

As a Special Inducement
Baby's Picture Taken Free
Free coupons today with any purchase made in the nursery or infants' wear department.
Bring the Baby Along Today

Infants' White Cashmere Wrappers, A Special At
Tastily trimmed with pink and blue ribbon or shell stitching. Good washable garments.
Infants' Suede Slippers, Ankle Strap Style, for C
Come in black, gray and tan. They're as cute as they can be. Are extra value
Children's Fine White Lingerie Hats, In This S
These are dainty and becoming hats; are lace and embroidery trimmed. Easily
Clever Little Gingham and Percale Dresses O
Like the home-made kind, full cut and dependably sewed. Come in sizes 2 to 6
Dainty White Lawn Dresses, French & Russian Sty
All Hemming Free Today. Special Attention Given to Orders. Competent Saleswomen at the Counters to Serve

White Cotton Shaker Flannel 8 1/3c
Extra weight, soft finished; 27-inch.
Fine White Canton Flan'l 10c
Extra heavy nap; good value.
White Wool Baby Flan
Regular 15c

24-In. Birdseye, 10 Yd. Bolt, Special 90
Red Star brand. Free from all impurities; non-irritant and perfectly absorbent. Extra durable. Torn and hemmed free.

September Drug Sale

Your Choice of Any of These 25c Items for 15c
25c bottle Glycerine and Rose Water; 8 ounces.... 15c
25c bottle, 6 ounces, Castor Oil; absolutely pure..... 15c
25c bottle finest imported Rose Water, 8 ounces..... 15c
Turpentine, finest quality; 16-ounce, 25c bottle..... 15c
25c bottle Essence Jamaica Ginger; U.S.P. strength.... 15c
25c bottle cleaning fluid—the best for clothes..... 15c
25c bottle Van Duzer's pure flavoring extract 15c
25c bottle Antiseptin (Dr. Koch's), 6 ounces 15c

Hairbow Taffeta 15c
A Very Popular School-Girl Special, at, Yard
1000 pieces of this hard finished, lustrous taffeta; 4½ inches wide; in all colors and black. 25c is the price you'd be asked regularly.

50c Handkerchiefs
The Women Will Appreciate This Offering at
Hamburger handkerchief specials are eagerly watched for. This item will delight. Shamrock lawn;

Silks and Dress Goods, Lowered Pri
Four Items Picked at Random From Many More—Introducing the New Fabrics for Fall

Bengalines and Cords, Special $1
24 and 27 in. silks; all choice shades of fashion; bright, lustrous finish.
Fancy Silks 59c, 79c
Some plain colors included in this 10,000-yard lot—all new fall silks.
Fine Autumn Woolens at $1.50
Serges, mannish suitings and broadcloths for suits and capes; 50 to 54 inches.
Best German Broadcloth
Genuine imported wide; $4 7 shades.

Kindergarten Dresses
50c to $2.50
Be sure to see our stock of natty kindergarten dresses for tots from 2 to 6 years old. They're of dependable ginghams and percales.

Women's Best 75c Stockings 50c Pair
Phenomenal bargains at even 75c a pair. Genuine ingrain brilliant lisle stockings in black only. The best wearing kind made. Also fine silk lisle stockings in late fall shades. Reinforced soles, heels, toes and garter tops. These stockings come in Hermsdorf dye.

Women's Knit Underwear, at
Famous Milo make; white cotton union suits. French lisle vests, and ankle length pants included. The vests are in high neck, long sleeve, as well as low neck, sleeveless styles. The union suits are in cuff knee and long sleeve styles.

Women's Elegant New Cotton Crepe Kimonos, Ea. $3
You've Never Seen Their Equal at the Price
For the women who prefer comfy kimonos we've created this Wednesday special. Full length garments, cut full, too. Of solid color, floral and Oriental crepe, ribbon-trimmed. A complete range of sizes—from 34 to 46.

Men's Suits at $15
Hand-tailored—strictly hand-finished throughout, are superior to all others at the same price.

Copyright Books 25c
Here is a grand opportunity for you to build up your library. These books are mostly our 50c line, some higher. Can't be bought for less anywhere. About 75 titles. Among others you will find these:

Bright Face of Danger	Stephens
In Babel	Ade
River's Children	Stuart
Self-made Countess	Winter
Cruise of the Petrel	Hains
Wild Wheat	Francis
Lady Paramount	Henry Harland
George Washington	Parrens
Lillian Morris	Hoekstein
Little Joan	Winter
At Home With the Jardines	Bell
The Duke Decides	Hill
Cecilia	Crawford
Lassie	Whitaker
Beauties of Shakespeare	
Alexander Hamilton	Ellis
College Chaps	Prune
Mantle of Elijah	Zangwill
Grey Roses	Henry Harland
Chateau of Montplaisir	Sewell
Jackanapes	Ewing
Marius	Hugo
My Dog Days	Wells
Early Prose of James Russell Lowell	
For Love of Crown	Marchmont
Between the Lines	King
Sunset Trail	Lewis
Daniel Webster	Reede
James Otis	Repath
Thomas Jefferson	Ellis
Abraham Lincoln	Sheppard

"Maderite" Combinations and Petticoats, Special at
Two Special Lots for Wed
You know "Maderite" Underw Los Angeles woman does. The exclusively. This assortment three-piece combination suits coats trimmed with Val. lace

Chiffon Broad
Positively the best value you thread pure wool. Rich chiffon